This is a reproduction of a library book that was digitized by Google as part of an ongoing effort to preserve the information in books and make it universally accessible.

Google™ books

https://books.google.com

315.48 .C425 C.1
The Ceylon almanac and
Stanford University Libraries
3 6105 047 154 724

Stanford University Libraries
3610504715 4724

Digitized by Google

Digitized by Google

Digitized by Google

Digitized by Google

Digitized by Google

Digitized by Google

THE

CEYLON ALMANAC

AND

COMPENDIUM

OF

USEFUL INFORMATION,

FOR THE YEAR

MDCCCXLVII.

Colombo:
PRINTED AT THE GOVERNMENT PRESS,
BY J. GILOOT.

PRICE. 5s.

Digitized by Google

Digitized by Google

315.48
C425

107795

ALTERATIONS WHILST PRINTING.

PAGE 207, 22d line, for "Captain" read "Bt. Major."
——— 209, 3d line from bottom, for "900" read "800," immediately after which insert "The Rev. B. BOAKE—*Military Chaplain* 100."
——— 233, after the 33d line, insert "J. L. Flandeika, Esq."
——— ,, after the last line, insert "W. Sims, Esq.... *Kandy & Kurnegalle.*"
——— 234, after the 5th line, insert "F. B. Templer, Esq.... *Ratnapoora, Kandy & Colombo.*"
——— 235, after the 6th line, insert "W. Sims, Esq.. *For Madawalatenne, &c. in the Districts of Kandy & Kurnegalle*—" and "F. B. Templer, Esq.... *For Avisha velle, &c. in the Districts of Patnepoora, Kandy & Colombo.*"

———257, 6th line
———258, 13th line,
———264, 3d line from bottom } for "Captain" read "Bt. Major."

ERRATA.

PAGE 284, 8th line, for "June" read "Jan."
——— ,, 9th line, " for 17th July 1846" read " do."
——— 291, 4th line, for "Oct." read "Nov."

OMISSIONS.

PAGE 291, 4th line, insert in the blank space "29th Aug. 1846."
——— ,, last line, insert in the two blank spaces "1st June 1846."

Digitized by Google

Digitized by Google

CONTENTS.

	Page.
The Calendar..	iii
General Notes of the Weather at Colombo	xliii
Eclipses of the Sun and Moon..	xlvi
English, Singhalese and Tamil Names of the Months and Days	xlvii
Chronological Cycles	..
Government Holidays.....	xlviii
A General Table shewing all the Dominical Letters.	xlviii
A Perpetual Diary	xlix
An Almanac for 21 years.....	..
A Perpetual Almanac...	1
Latitudes and Longitudes.....	li
Elevation of certain Stations in Ceylon.....	liv

PART I.

Public Institutions.....	31
Charitable Institutions	31
Central School Commission	40
Government Schools.....	41
Schools in the Island	48
Missions in the Island	49
Portuguese, Dutch and English Governors of Ceylon.....	62
Agents for the Colony	64

PART II.

Court Fees.....	67
Advocates' Fees	70
Proctors' Fees	71
Notaries' Fees	76
Stamp Duties.....	77
Customs Duties.....	80
British Duties on Ceylon Produce.	81
Warehouse Rates	82
Port Dues	83
Rates of Pilotage	"
Rates of Commission and Mercantile Agency in Ceylon.....	84
Overland Communication	86
Regulations for the Sale, &c. of Crown Lands	93
Return of Crown Lands sold—1845.	104
Military Island Allowances	106
Queen's Pay of Military Officers..	108
Prices of Commissions in the Army.	112
Coins.....	113
A Short Method of converting Ceylon Rix Dollar Currency into Sterling Money.....	"
Imperial Weights and Measures..	114
Native Dry and Land Measures..	115
Return of Revenue and Expenditure—1845.....	117
Abstract of Revenue and Expenditure—1841 to 1845.....	119
Return of Imports and Exports—1841 to 1845.....	120
A Summary View of the Trade and Navigation of Ceylon—1845....	133
Toll Stations	135
Tables of Roads through the Island	137
Census—1842-3	147

PART III.

Reigning Sovereigns of Europe..	151
Royal Family of Great Britain...	158
The Queen's Ministers	159
The Queen's Indian Governments.	160
East India Company's Governments	161

PART IV.

Acts of Parliament and Orders in Council.....	165
Post Office Ordinance, Notices, &c.	171
Proclamations; Provinces—Circuits—Districts and District Courts—Courts of Requests and Police Courts	190

Digitized by Google

Digitized by Google

CONTENTS—*(continued.)*

PART V.

	Page.
The Executive and Legislative Councils	203
Civil, Ecclesiastical, Revenue and Judicial Establishments	204
Justices of the Peace	233
Coroners and Deputy Coroners	234
Native Headmen and Kandyan Chiefs	241
Military Establishments, Regiments, &c.	257
Commissariat Establishments	265
Naval Establishment in the East	266
Advocates and Proctors	271
Licensed Notaries	275
Civil Service of Ceylon	281
Civil Servants on the Ceylon Establishment	283
Pensioned Civil Servants, &c.	293
Pensions to Widows of Civil Servants and other Pensions	294

PART VI.

Arrivals and Departures of the Overland Mails—1845-6	297
Shipping Arrivals and Departures—1846	299
Return of the No. of Persons vaccinated in Ceylon—1845	315
Return of Cases of Cholera in Ceylon—1845	316
Return of Cases of Small Pox in Ceylon—1845	"
Domestic Occurrences—1846	317

APPENDIX.

The Directory	325
Proclamation: Courts of Requests and Police Courts	338
Post Office Notice	340
Trustees of the Trinity Church, St. Sebastian's, Colombo	"

INDEX.

	Page.
Abstract of Revenue & Expenditure, 1841 to 1845	119
Acts of Parliament extending to Ceylon since 1822	165
Adjutant General's Office	258
Admiralty Court, Vice	222
Advocates	271
Advocates' Fees	70
Advocate's Office, Deputy Queen's	223
———, Queen's	222
Agency, Mercantile, Rates of, in Ceylon	81
Agents' Department, Government	212
Agents for the Colony	64
—— in Ceylon, Lloyd's	21
Agricultural Society, Ceylon	16
Allowances, Military Island	106
Almanac, Perpetual	1
—— for 21 years	xlix
American Mission	57
Army, Prices of Commissions in the	112
Arrivals, Shipping, 1846	299
—— of the Overland Mails, 1845-6	297
Artillery, Royal	260
Asiatic Society, Ceylon Branch of the Royal	18
Association, Colombo Church Missionary	53
Assurance Company, Australasian Life	28
———, India & London Life	24
Asylum, Orphan	34
—— Life Office	23
Audit Office	206
Australasian Life Assurance Company	28
Auxiliary Bible Society, Colombo	3
Bank, Ceylon Savings'	10
——, Oriental	7
—— of Ceylon	6
Baptist Mission	56
Benevolent Society, Negombo	38
Bible Society, Colombo Auxiliary	3
———, Jaffna	4
Bombay Insurance Society	27
Botanic Garden at Peradenia, Royal	208
British Duties on Ceylon Produce	81
Calcutta Marine Insurance Company	26
Calendar	iii
Catholic Missions, Roman	60, 61
Census, 1842-3	147
Central School Commission	40
—— Town Library, Kandy	6
Ceylon, Acts of Parliament & Orders in Council extending to, since 1822	165
——, Bank of	6
——, Elevation of certain Stations in	liv
——, Lloyd's Agents in	21
——, Portuguese, Dutch & English Governors of	62
——, Rates of Commission & Mercantile Agency in	84
——, Return of Cases of Cholera in, 1845	316
——, —— —— Small Pox in, 1845	"
——, —— the No. of Persons vaccinated in, 1845	315
——, Summary View of the Trade & Navigation of, 1845	133
—— Agricultural Society	16
—— Branch of the Royal Asiatic Society	18
—— Chamber of Commerce	15
—— Gun Lascar Corps	264
—— Produce, British Duties on	81
—— Railway Company	19
—— Rix Dollar Currency, Short Method of converting, into Sterling Money	113
—— Savings' Bank	10
—— United Service Library	4
Chamber of Commerce, Ceylon	15
Charitable Institutions	34
Chiefs, Kandyan	241
Cholera, Return of Cases of, in Ceylon, 1845	316

Digitized by Google

Digitized by Google

	Page.
Christian Knowledge, Colombo Diocesan Committee of the Society for Promoting	3
Chrono'ogical Cycles	xlvii
Church, Dutch Presbyterian	211
——, Episcopal	209
——, Scotch	211
——, Trinity, at Colombo, Trustees of	340
—— Mission	51
—— Missionary Association, Colombo	53
Circuits, Division of	191
Civil Branch of the Ordnance	260
—— Engineer's Office	260
—— Establishments	204
—— Medical Department	208
—— Servants	283
——, Pensions to Widows of	294
—— &c., Pensioned	293
—— Service	281
Coach, Galle Royal Mail	31
——, Kandy Royal Mail	,,
——, Matura Royal Mail	32
Coins	113
Colombo, Notes of the Weather at	xliii
——, Staff Officer's Office at	258
——, Trinity Church at, Trustees of	340
—— Auxiliary Bible Society	3
—— Church Missionary Association	53
—— Diocesan Committee of the Society for Promoting Christian Knowledge	3
—— Friend in Need Society	34
—— General Dispensary	39
—— Pettah Library	5
Colorial Medical Library	,,
—— Secretary's Office	204
Colony, Agents for the	64
Commerce, Ceylon Chamber of	15
Commissariat Establishments	265
Commission, Central School	40
——, Rates of, in Ceylon	84
Commissioner of Roads' Office	267
Commissions in the Army, Prices of	112
Communication, Overland	86
Company, Australasian Life Assurance	28
——, Calcutta Marine Insurance	26
——, Ceylon Railway	19
——, Eagle Life Insurance	21
Company, Imperial Fire Insurance	21
——, India & London Life Assurance	24
——, India Insurance	25
——, Ocean Marine Insurance	26
——, Oriental Insurance	27
Company's Governments, East India	161
Coroners	234
——, Deputy	235
Corps, Ceylon Gun Lascar	264
Council, Orders in, extending to Ceylon since 1822	165
Councils, Executive & Legislative	203
Court, Supreme	222
——, Vice Admiralty	,,
—— Fees	67
Courts, District	192, 223
——, Police	195, 223, 338
—— of Requests	,, ,, ,,
Crown Lands, Regulations for the Sale &c. of	99
—— sold, Return of, 1845	104
Customs' Department	217
Customs Duties	80
Cycles, Chronological	xlvii
Days, English & Native Names of the	,,
Department, Civil Medical	208
——, Customs'	217
——, Fiscals'	229
——, Government Agents'	212
——, Masters Attendant's	269
——, Military Medical	259
——, Police	232
——, Post Office	220
Departures, Shipping, 1846	299
—— of the Overland Mails, 1845-6	297
Deputy Coroners	235
—— Queen's Advocate's Office	223
Diary, Perpetual	xlix
Directory	325
Dispensary, Colombo General	39
District Courts	192, 223
Districts, Division of	192
Division of Circuits	191
—— Districts	192
—— Provinces	190
Domestic Occurrences, 1846	317
Dominical Letters, Table shewing all the	xlviii
Dry Measure, Native	115
Dues, Port	283
Dutch Governors of Ceylon	62
Dutch Presbyterian Church	211
Duties, Customs	80
——, Stamp	77
—— on Ceylon Produce, British	81
Eagle Life Insurance Company	21
East, Naval Establishment in the	266
—— India Company's Governments	161
Ecclesiastical Establishments	209
Eclipses of the Sun & Moon	xlvi
Elevation of certain Stations in Ceylon	liv
Engineers, Royal	260
Engineer's Office, Civil	206
——, Royal	259
English Governors of Ceylon	64
—— Names of the Months & Days	xlvii
Episcopal Church	209
Establishment, Naval, in the East	266
Establishments, Civil	204
——, Commissariat	265
——, Ecclesiastical	209
——, Judicial	222
——, Military	257
——, Revenue	212
Europe, Reigning Sovereigns of	151
Executive Council	203
Expenditure, Abstract of, 1841 to 1845	119
——, Return of, 1845	117
Exports, Return of, 1841 to 1845	128
Fees, Advocates'	70
——, Court	67
——, Notaries'	76
——, Proctors'	71
Fire Insurance Company, Imperial	21
Fiscals' Department	229
Foreign Parts, Society for the Propagation of the Gospel in	49
Friend in Need Society, Colombo	34
——, Galle	35
——, Jaffna	37
——, Kandy	38
——, Trincomalie	36
Galle Friend in Need Society	35
—— Library	5
—— Royal Mail Coach	31
Garden at Peradenia, Royal Botanic	208
Garrison Staff	257
General Dispensary, Colombo	39
—— Staff	257
General Treasury	235
Gospel, Society for the Propagation of the, in Foreign Parts	49
Government Agents' Department	212
—— Holidays	xlviii
Governments, East India Company's	161
——, Queen's Indian	150
Government Schools	41
—— Steam Packet *Seaforth*	269
Governor	204
Governors of Ceylon, Portuguese, Dutch & English	62
Great Britain, Royal Family of	138
Gun Lascar Corps, Ceylon	264
Headmen, Native	241
Holidays, Government	xlviii
Hospital, Pauper	34
Hospitals, Lunatic & Leper	,,
Imperial Fire Insurance Company	21
—— Weights & Measures	114
Imports, Return of, 1841 to 1845	120
Improvement Society, Jaffna Native	6
India & London Life Assurance Company	24
—— Company's Governments, East	161
—— Insurance Company	25
Indian Governments, Queen's	150
Institutions, Charitable	34
——, Public	3
Insurance Company, Calcutta Marine	26
——, Eagle Life	21
——, Imperial Fire	,,
——, India	25
——, Ocean Marine	26
——, Oriental	27
—— Society, Bombay	,,
Island, Missions in the	49
——, Schools in the	48
——, Tables of Roads through the	137
—— Allowances, Military	105
Jaffna Bible Society	4
—— Friend in Need Society	37
—— Native Improvement Society	6
—— Pettah Library	,,
—— Religious Tract Society	4
Judicial Establishments	223
Justices of the Peace	223
Kandy, Staff Officer's Office at	259

Digitized by Google

Digitized by Google

	Page.
Kandyan Chiefs	241
Kandy Central Town Library	6
——— Friend in Need Society	53
——— Library	6
——— Royal Mail Coach	31
Land Measure, Native	115
Land Regulations for the Sale &c. of Crown	99
——— Sold, Return of Crown, 1845	194
Lascar Corps, Ceylon Gun	284
Lady do	li
Legislative Council	203
Lepers Hospital	34
Library, Ceylon United Service	4
———, Colombo Public	5
———, Colonial Medical	„
———, Galle	„
———, Jaffna Petah	6
———, Kandy	„
———, ——— Central Town	„
———, Military Medical	5
———, Trincomalie	„
———, ——— Pettah	„
Licensed Notaries	275
Life Assurance Company, Australasian	28
———, India & London	24
——— Insurance Company, Eagle	21
——— Office, Asylum	23
Lloyd's Agents in Ceylon	21
Loan Office	12, 252
London Life Assurance Company, India &	24
Lotteries	li
Lunatic Hospital	34
Mail Coach, Galle Royal	31
———, Kandy Royal	„
———, Matura Royal	32
Mails, Arrivals & Departures of the Overland, 1845-6	297
Malay Insurance Company, Chinese	26
———, Chinese	„
Masters Attendant's Department	259
Matara Royal Mail Coach	32
Measures, Imperial	114
———, Native Dry & Land	115
Medical Department, Civil	265
——— ——— ———, Military	259
——— Library, Colonial	5
——— ——— & Museum, Military	„
——— Staff	257
Mercantile Agency, Rates of, in Ceylon	84
Military Establishments	257
——— Island Allowances	106
——— Medical Department	259
——— ——— Library & Museum	5
——— Officers, Queen's Pay of	108
——— Secretary's Office	278
Ministers, Queen's	159
Mission, American	57
———, Baptist	56
———, Church	51
———, Wesleyan	53
Missionary Association, Colombo Church	„
Missions, Roman Catholic	60, 61
——— in the Island	49
Months, English & Native Names of the	xlvii
Moon, Eclipses of the	xlvi
Mounted Orderlies	264
Museum, Military Medical	5
Names of the Months & Days, English & Native	xlvii
Native Dry & Land Measures	115
——— Headmen	241
——— Improvement Society, Jaffna	6
——— Names of the Months & Days	xlvii
Naval Establishment in the East	266
Navigation of Ceylon, Summary View of the, 1845	133
Negombo Benevolent Society	58
Notaries, Licensed	275
Notaries' Fees	76
Notes of the Weather at Colombo	xliii
Notices &c., Post Office	181, 340
Occurrences, Domestic, 1845	317
Ocean Marine Insurance Company	26
Office, Adjutant General's	258
——, Asylum Late	23
——, Audit	206
——, Civil Engineer's	„
——, Colonial Secretary's	274
——, Commissioner of Roads'	267
——, Deputy Queen's Advocate's	223
——, Loan	12, 252
——, Military Secretary's	258
——, Quarter Master General's	„
——, Queen's Advocate's	222
——, Royal Engineer's	260
——, Staff Officer's, at Colombo	258
——, ———, — Kandy	259
Office, Staff Officer's, at Trincomalie	259
——, Surveyor General's	267
Ordelies, Mounted	264
Orders in Council extending to Ceylon since 1822	165
Ordinance, Post Office	171
Ordinance, Civil Branch of the	260
Oriental Bank	7
——— ——— Insurance Company	27
Orphan Asylum	34
Overland Communication	85
——— Mails, Arrivals & Departures of the, 1845-6	297
Packet *Seaforth*, Govt. Steam	209
Parliament, Acts of, extending to Ceylon since 1822	165
Pauper Hospital	34
Pay of Military Officers, Queen's	108
Pensioned Civil Servants &c.	293
Pensions to Widows of Civil Servants & other Pensions	294
Peradenia, Royal Botanic Garden at	208
Perpetual Almanac	1
——— Diary	xlix
Pettah Library, Colombo	5
———, Jaffna	6
———, Trincomalie	5
Pilotage, Rates of	83
Police Courts	195, 223, 338
——— Department	262
Port Dues	83
Portuguese Governors of Ceylon	62
Post Office Department	220
——— Ordinance, Notices &c.	171, 340
Presbyterian Church, Dutch	211
Prices of Commissions in the Army	112
Proctors	271
Proctors' Fees	71
Promoting Christian Knowledge, Colombo Diocesan Committee of the Society for	3
Propagation of the Gospel in Foreign Parts, Society for the	49
Provinces, Division of	199
Public Institutions	3
Quarter Master General's Office	258
Queen's Advocate's Office	222
——— ———, Deputy	223
——— Indian Governments	160
——— Ministers	159
——— Pay of Military Officers	108
Railway Company, Ceylon	19
Rates, Warehouse	82
——— of Commission & Mercantile Agency in Ceylon	84
——— Pilotage	83
Regiments	264
Regulations for the Sale &c. of Crown Lands	99
Religious Societies of Europe	151
Religious Tract Society, Jaffna	4
Requests, Court of 195, 223, 338	
Return of Cases of Cholera in Ceylon, 1845	316
——— Small Pox in Ceylon, 1845	„
——— Crown Lands sold, 1845	194
——— Imports & Exports, 1811 to 1845	120
——— Revenue & Expenditure, 1845	117
——— of No. of Persons vaccinated in Ceylon, 1845	315
Revenue, Abstract of, 1811 to 1845	119
———, Return of, 1845	117
——— Establishments	212
Rix Dollar Currency, Ceylon, Short Method of converting into Sterling Money	112
Roads' Office, Commissioner of	267
Roads throughout the Island, Tables of	137
Roman Catholic Missions 60, 61	
Royal Artillery	260
——— Asiatic Society, Ceylon Branch of the	18
——— Botanic Garden at Peradenia	208
——— Engineers	260
——— Engineer's Office	259
——— Family of Great Britain	158
——— Mail Coach, Galle	31
——— ———, Kandy	„
——— ———, Matura	32
Sale &c. of Crown Lands, Regulations for the	99
Sales of Crown Lands, Return of, 1845	194
Savings' Bank, Ceylon	19
School Commission, Central	40
Schools, Government	41
——— in the Island	48
Scotch Church	211
Seaforth, Government Steam Packet	209
Secretary's Office, Colonial	274
———, Military	258

Digitized by Google

Digitized by Google

	Page.
Servants. Civil	283
——, ——, Pensions to Widows of	294
——&c. ——, Pensioned	293
Service, Civil	281
——, United, Library, Ceylon	4
Shipping Arrivals & Departures, 1846	299
Short Method of converting Ceylon Rix Dollar Currency into Sterling Money	113
Small Pox, Return of Cases of, in Ceylon, 1845	316
Society, Bombay Insurance	27
——, Ceylon Agricu'tural	16
——, —— Branch of the Royal Asiatic	18
——, Colombo Auxiliary Bible	3
——, —— —— Friend in Need	34
——, Galle Friend in Need	35
——, Jaffna Bible	4
——, —— Friend in Need	37
——, —— Native Improvement	6
——, —— Religious Tract	4
——, Kandy Friend in Need	38
——, Negombo Benevolent	„
——, Trincomalie Friend in Need	36
—— for Promoting Christian Knowledge, Colombo Diocesan Committee of the	3
——the Propagation of the Gospel in Foreign Parts	49
Sovereigns of Europe, Reigning	151
Staff, Garrison	257
——, General	„
——, Medical	„
—— Officer's Office at Colombo	258
——Kandy	259
——Trincomalie	„
Stamp Duties	77
Steam Packet *Seaforth*, Government	209
Sterling Money, Short Method of converting Ceylon Rix Dollar Currency into	113
Summary View of the Trade & Navigation of Ceylon, 1845	133
Sun, Eclipses of the	xlvi
Supreme Court	222
Surveyor General's Office	207
Table shewing all the Dominical Letters	xlviii
Tables of Roads through the Island	137
Toll Stations	135
Town Library, Kandy Central	6
Tract Society, Jaffna Religious	4
Trade of Ceylon, Summary View of the, 1845	133
Treasury, General	205
Trincomalie, Staff Officer's Office at	259
—— —— Friend in Need Society	36
—— —— Library	5
—— —— Royal Library	„
Trinity Church at Colombo, Trustees of	340
Trustees of Trinity Church at Colombo	„
United Service Library, Ceylon	4
Vaccination: Return of the No. of Persons vaccinated in Ceylon, 1845	315
Vice Admiralty Court	228
View of the Trade & Navigation of Ceylon, Summary, 1845	133
Warehouse Rates	82
Weather at Colombo, Notes of the	xliii
Weights, Imperial	114
Wesleyan Mission	53
Widows of Civil Servants, Pensions to	294

Alphabetical List of Public Officers including the Members of the Councils.

	Pages.
Ambalawanan, S.	228, 234, 235, 289
Arndt, Revd. J. C.	6, 87, 210
Atherton, R.	11, 215, 233, 286
Bailey, J.	207, 291
Bailey, Revd. J. B. H.	40
Bailey A.M., Ven. B.	3, 11, 34, 50, 53, 209
Barton, W.	227, 234, 235, 290
Beling, C.	12, 222, 272, 273, 274
Boake, Revd. B.	34, 41
Braybrooke, P. W.	214, 227, 234, 235, 286
Buller, A.	53, 203, 222, 233, 272
Buller, C. R.	11, 16, 28, 203, 215, 232, 233, 283
Burrows, E. H.	204, 292
Byrne, H.	207, 291
Caley, J. A.	207, 291
Campbell K. C. B. Lt. Genl. Sir C.	3, 4, 5, 6, 15, 18, 31, 35, 38, 53, 64, 199, 203, 204, 257
Campbell K. H. Col. J.	38, 203, 233, 257, 262
Carr, W. O.	50, 53, 228
Caulfield, J.	213, 220, 230, 238, 285
Chapman D. D. Right Revd. J.	3, 15, 34, 38, 40, 50, 53, 209
Cumming K.H., Col. E.	257, 258
Chitty, S. C.	27, 234, 235, 289
Clarke, W. H.	34, 222, 234, 235, 272, 289
Colepepper, J. S.	17, 232, 233
Crabbe, G.	16, 20, 40, 203, 211, 233
Crafer, J.	218
Cripps, G. H.	11, 85, 214, 221, 231, 233, 284
Dalziel, J.	34, 224, 233, 234, 258
Davey M. D., J. G.	18, 34, 39
De Livera, F.	227, 231, 287
De Saram, C. H.	225, 233, 235, 290
Dias, J. C.	203, 233, 272, 273
Dias, Revd. S. W.	3, 210
Dick, F. L.	11, 17, 38, 224, 233, 235, 290
Drieberg, Capt. W.	11, 27, 225, 233, 235, 258, 265
Dyke, P. A.	215, 229, 231, 233, 286
Edermanesingam, S.	203, 233
Flanderka, J. L.	215, 292
Forbes, W. G.	227, 235, 287
Fortescue, Revd R. H.	210
Francis, R.	207, 291
Fraser, Col. J.	17, 257, 258
Gardiner F. L.S., G.	205
Gibson, T. L.	225, 234, 287
Gibson, W. C.	17, 40, 203, 204, 206, 283, 284
Gillening, J. F.	2, 3, 233, 272, 273, 275
Glenie, Revd. S. O.	5, 35, 50, 210
Hanna, S.	6, 224, 233, 272
Hicks, W. F.	225, 233, 235, 290
Higgs, J.	11, 205, 284
Higgs, J. W.	209
Horsford, Revd. J. P.	3, 34, 39, 40, 50, 53, 209
Jumeaux, J.	224, 233, 272, 273, 287
Jumeaux, L.	225, 234, 235, 279, 283
Kershaw, D.	209, 291
Kessen A. B., Rev A.	3, 41, 53
Keyt, H.	204, 289
Langslow, R. W.	223, 285, 292
Lavallière, T.	223, 270, 283, 287
Layard, B. E.	3, 11, 17, 34, 50
Layard, Capt. W. T.	3, 4, 11, 17, 31, 34, 207, 258, 283
Layard, C. P.	11, 34, 229, 234, 235, 285
Layard, F.	212, 233, 292
Layard, J. G.	210, 288

Digitized by Google

Digitized by Google

	Pages.
Lee, C.....	18, 21, 220, 287
Mackenzie, K....	216, 228, 234, 235, 286
Maclean D. D., Revd. J. G.	3, 18, 40, 211
Mercer, G. R....	11, 217, 233, 286
Mitford, E. L...	2..3, 214, 225, 234, 235, 288
Moorhatt A. B., Revd. E.	11, 35, 210
Morgan, J.....	206, 216, 233, 291
Morris, W.....	213, 233, 285
Murray, A.....	222, 272, 273
Napier, J. A.....	217, 233
Norris, F. B.....	7, 17, 206, 285
Northmore, J....	212, 292
O'Brien, C.....	207, 288
O'Grady, H. L...	229, 234, 235, 287
Oliphant Kt., Sir A.	6, 18, 53, 223
Palm, Revd. J. D.	18, 34, 40, 211
Parke, Major G. T.	3, 17, 20, 31, 50, 263, 2..5
Parsons, G. M....	11, 12, 206, 232, 288, 291
Pickering, Capt. W. H.	11
Pole, H.....	229, 234, 235, 290
Power, E. R.	17, 213, 225, 286
Power, T. C....	225, 234, 287
Price, F.....	216, 227, 234, 235, 286
Price, J.....	228, 234, 284
Rawlinson, J. H. ...	35, 226, 234, 289
Regine, H.	15, 16, 206, 233
Robertson, A.....	207, 291
Robertson, J. D..	227, 234, 272, 287
Roe M. D., S. C...	5, 34, 206, 257, 2..4
Roosmalecocq, A. H.	207, 214, 233, 291
Ryder, W. D.....	203, 204, 284
Saunders, F.....	203, 217, 228
Selby, H. C.	3, 223, 273, 272
Simms, W. H.....	203, 207, 233, 285
Sims, W.....	225, 290
Skinner, Major T.	3, 18, 207, 233, 263, 340
Smedley, E. H....	225, 234, 287
Smith, J.....	16, 203, 283
Smith, Revd. J. ..	211
Somerset, R. H. F.	11, 204, 212, 288
Staples, H. J.....	209, 224, 271, 278, 279, 288
Staples, J. J.	15, 224, 235, 271, 273, 284
Stark, J.	15, 222
Stephen, T. B....	219
Steuart, J.....	209
Stewart, A.....	35, 226, 234, 284
Stewart, C. H. ...	223, 233, 272
Stewart, J.....	223, 233, 272, 273, 340
Talbot, Hon. G. C.	214, 233, 285
Temple, C.....	34, 42, 50, 53, 222, 223, 284
Templer, F. B. ..	224, 290
Templer, F. J.....	3, 11, 12, 50, 203, 205, 233, 283
Templer, H.....	37, 225, 233, 288
Templeton, R....	21, 208, 290
Tennent K. C. S., Sir J. E.....	18, 40, 186, 203, 204, 233, 283
Thompson, T....	222, 253
Tomlin, Major H. R.	257, 258, 264
Trancheli, J. T....	215, 233, 290
Traynam, T. H....	35, 87, 209, 234
Traynam, W. C. ..	2..3, 292
Vanderstraaten, S. C..... ...	223, 225, 272, 273, 275, 289
Vane, G.....	219
Von Dadelszen, Revd. H. H. ...	11, 210
Walker, A.....	223, 233, 234, 285
Walker, C. P....	213, 230, 233, 246
Waring, E. S....	225, 232, 235, 240
Whiting, W. H...	5, 35, 215, 220, 221, 231, 235, 284
Walmot, E. P....	224, 234, 272
Wilson, C.....	207, 291
Wodehouse, P. E.	40, 203, 233, 283
Wood, E. J.....	228, 234, 285, 289

THE CEYLON ALMANAC

FOR

1847.

CONTENTS.

THE CALENDAR.

GENERAL NOTES OF THE WEATHER AT COLOMBO.

ECLIPSES OF THE SUN AND MOON.

ENGLISH, SINGHALESE AND TAMIL NAMES OF THE MONTHS AND DAYS.

CHRONOLOGICAL CYCLES.

GOVERNMENT HOLIDAYS.

A GENERAL TABLE SHEWING ALL THE DOMINICAL LETTERS.

A PERPETUAL DIARY.

AN ALMANAC FOR 21 YEARS.

A PERPETUAL ALMANAC.

LATITUDES AND LONGITUDES.

ELEVATION OF CERTAIN STATIONS IN CEYLON.

Digitized by Google

Digitized by Google

Days of the Week.	Days of the Month.	REMARKABLE DAYS.
F.	1	*Circumcision.*—Union of Ireland with G. B., 1801.
S.	2	
Sun.	3	*2d Sunday after Christmas.*
M.	4	
T.	5	
W.	6	*Epiphany.*
Th.	7	
F.	8	Lucian
S.	9	
Sun.	10	Linnæus died, 1778.—*1st Sunday after Epiphany.*
M.	11	
T.	12	
W.	13	Hilary.
Th.	14	
F.	15	
S.	16	
Sun.	17	*2d Sunday after Epiphany.*
M.	18	Prisca.
T.	19	
W.	20	Fabian.
Th.	21	Agnes.
F.	22	Vincent.
S.	23	
Sun.	24	*3d Sunday after Epiphany.*
M.	25	*Conversion of St. Paul.*
T.	26	
W.	27	
Th.	28	
F.	29	
S.	30	Martyrdom of King Charles I.
Sun.	31	*Septuagesima Sunday.*

Digitized by Google

Digitized by Google

MOON.

	D.	H.	M.	
Full Moon	1	8	1·6	P.M.
Last Quarter	9	11	59·7	P.M.
New Moon	17	5	4·0	A.M.
First Quarter	28	9	36·9	P.M.
Full Moon	31	1	48·0	P.M.

AT APPARENT NOON. (GREENWICH.)

Days of the Month.	THE SUN'S *Apparent* Right Ascension.	Diff. for 1 hour.	*Apparent* Declination.	Diff. for 1 hour.	Semi-diam.	Equation of Time, *to be added to Apparent Time.*	Diff. for 1 hour.
	h m s	s	° ′ ″	″	′ ″	m s	s
1	18 45 47·55	11·035	S. 23 2 21·5	12·65	16 17·3	3 43·18	1·175
2	18 50 12·39	11·020	22 57 17·8	13·80	16 17·3	4 11·39	1·161
3	18 54 36·88	11·005	22 51 46·7	14·93	16 17·3	4 39·25	1·145
4	18 59 1·01	10·989	22 45 48·3	16·07	16 17·3	5 6·71	1·129
5	19 3 24·74	10·971	22 39 22·7	17·19	16 17·3	5 33·83	1·111
6	19 7 48·04	10·952	22 32 30·2	18·30	16 17·2	6 0·51	1·093
7	19 12 10·89	10·932	22 25 10·9	19·41	16 17·2	6 26·73	1·073
8	19 16 33·27	10·912	22 17 25·0	20·50	16 17·2	6 52·59	1·052
9	19 20 55·15	10·890	22 9 12·9	21·59	16 17·1	7 17·74	1·030
10	19 25 16·50	10·867	22 0 34·7	22·67	16 17·1	7 42·47	1·007
11	19 29 37·30	10·843	21 51 30·7	23·73	16 17·0	8 6·65	0·984
12	19 33 57·53	10·818	21 42 1·1	24·78	16 17·0	8 30·26	0·958
13	19 38 17·15	10·792	21 32 6·3	25·82	16 16·9	8 53·26	0·933
14	19 42 36·15	10·765	21 21 46·5	26·85	16 16·8	9 15·64	0·906
15	19 46 54·51	10·737	21 11 2·0	27·87	16 16·8	9 37·38	0·878
16	19 51 12·20	10·708	20 59 53·2	28·87	16 16·7	9 58·45	0·849
17	19 55 29·19	10·678	20 48 20·4	29·86	16 16·6	10 18·83	0·819
18	19 59 45·46	10·648	20 36 23·8	30·83	16 16·5	10 38·50	0·789
19	20 4 1·01	10·616	20 24 3·9	31·78	16 16·4	10 57·41	0·758
20	20 8 15·80	10·584	20 11 21·1	32·73	16 16·3	11 15·62	0·726
21	20 12 29·82	10·552	19 58 15·5	33·66	16 16·2	11 33·01	0·693
22	20 16 43·06	10·519	19 44 47·6	34·57	16 16·1	11 49·58	0·660
23	20 20 55·51	10·485	19 30 57·9	35·47	16 16·0	12 5·33	0·627
24	20 25 7·17	10·450	19 16 46·6	36·35	16 15·9	12 20·27	0·593
25	20 29 17·96	10·417	19 2 14·1	37·22	16 15·8	12 34·79	0·558
26	20 33 27·96	10·382	18 47 20·9	38·07	16 15·7	12 48·19	0·524
27	20 37 37·13	10·348	18 32 7·1	38·91	16 15·6	13 0·77	0·489
28	20 41 45·47	10·313	18 16 33·3	39·73	16 15·5	13 12·53	0·455
29	20 45 52·97	10·278	18 0 39·9	40·53	16 15·3	13 23·45	0·420
30	20 49 59·64	10·244	17 44 27·1	41·32	16 15·2	13 33·51	0·386
31	20 54 5·49	10·210	17 27 55·4	42·09	16 15·1	13 42·69	0·352

		Bills.	
		Receivable.	*Payable.*
F.	1		
S.	2		
SUN.	3		
M.	4		
T.	5		
W.	6		
Th.	7		
F.	8		
S.	9		
SUN.	10		
M.	11		
T.	12		
W.	13		
Th.	14		
F.	15		
S.	16		
SUN.	17		
M.	18		
T.	19		
W.	20		
Th.	21		
F.	22		
S.	23		
SUN.	24		
M.	25		
T.	26		
W.	27		
Th.	28		
F.	29		
S.	30		
SUN.	31		

Digitized by Google

Digitized by Google

Days of the Week.	Days of the Month.	REMARKABLE DAYS.
M.	1	
T.	2	*Purification of the V. Mary.*—Candlemas Day.
W.	3	Blasius.
Th.	4	
F.	5	Agatha.
S.	6	
Sun.	7	*Sexagesima Sunday.*
M.	8	
T.	9	
W.	10	H. M. Q. Victoria married to Prince Albert, 1840.
Th.	11	
F.	12	
S.	13	
Sun.	14	Valentine.—Capture of Kandy, 1815.—*Quinquagesima or Shrove Sunday.*
M.	15	
T.	16	Capitulation of Colombo, 1796.
W.	17	*Ash Wednesday or 1st day of Lent.*
Th.	18	Luther died, 1546.
F.	19	
S.	20	
Sun.	21	*Quadragesima or 1st Sunday in Lent.*
M.	22	
T.	23	
W.	24	*St. Matthias.*—Duke of Cambridge born, 1774.
Th.	25	
F.	26	
S.	27	
Sun.	28	*2d Sunday in Lent.*

MOON.

	D.	H.	M.	
Last Quarter	8	6	57·9	P.M.
New Moon	15	4	45·2	P.M.
First Quarter	22	9	16·4	A.M.

AT APPARENT NOON. (Greenwich.)

Days of the Month.	THE SUN'S Apparent Right Ascension.	Diff. for 1 hour.	Apparent Declination.	Diff. for 1 hour.	Semi-diam.	Equation of Time, *to be added to Apparent Time.*	Diff. for 1 hour
	h m s	s	° ′ ″	″	′ ″	m s	s
1	20 58 10·52	10·175	S. 17 11 5·2	42·85	16 14·9	13 1·45	0·818
2	21 2 14·72	10·141	16 53 56·8	43·50	16 14·7	13 38·85	0·824
3	21 6 18·10	10·107	16 36 30·7	44·31	16 14·6	14 [illegible]	0·82[illegible]
4	21 10 20·68	10·073	16 18 47·2	45·02	16 14·4	14 17·69	0·827
5	21 14 22·44	10 0·0	16 0 46·8	45·71	16 14·2	14 16·89	0·830
6	21 18 23·41	10·007	15 42 29·8	46·38	16 14·1	14 21·29	0·[illegible]
7	21 22 23·59	9·974	15 23 56·7	47 03	16 13·9	14 24·99	0·837
8	21 26 22·97	9 942	15 5 7·9	47·67	16 13·7	14 27·72	0·[illegible]
9	21 30 21·58	9·910	14 46 3·8	48 30	16 13·5	14 29·77	0·[illegible]
10	21 34 19·42	9 878	14 26 44·7	48 90	16 13·3	14 31·05	0·[illegible]
11	21 38 16·49	9·846	14 7 11·2	49·46	16 13 1	14 31·57	0·[illegible]
12	21 42 12·79	9·814	13 47 23·7	50·05	16 12·9	14 31 32	0·[illegible]
13	21 46 8·31	9·783	13 27 22 6	5[illegible]·60	16 12·7	14 30·32	0·[illegible]
14	21 50 3·14	9·752	13 7 6·3	51·13	16 12·6	14 28·37	0·[illegible]
15	21 53 57·29	9·722	12 46 41·8	51 61	16 12·4	14 26·09	0·[illegible]
16	21 57 50·63	9 692	12 26 2·0	52·12	16 12·1	14 22·57	0·[illegible]
17	22 1 43·13	9·662	12 5 10·9	52·61	16 11·9	14 18 93	0·[illegible]
18	22 5 35·01	9·6 3	11 44 8 3	53·06	16 11 7	14 14·27	0·[illegible]
19	22 9 26·19	9·604	11 22 54·8	53·51	16 11·5	14 9·80	0·[illegible]
20	22 13 16·68	9·575	11 1 30·6	53·93	16 11·3	14 2·85	0·[illegible]
21	22 17 6·48	9·547	10 39 56·2	54·31	16 11·1	13 56·12	0·[illegible]
22	22 20 55·60	9·520	10 18 12·1	[illegible]·73	16 10·9	13 48·7[illegible]	0·[illegible]
23	22 24 44·07	9·493	9 56 18·7	55·10	16 10·7	13 40·05	0·[illegible]
24	22 28 31·91	9·467	9 34 16·4	55·46	16 10·4	13 31·05	0·[illegible]
25	22 32 19·12	9·442	9 12 5·4	55·80	16 10·2	13 22·05	0·[illegible]
26	22 36 5·73	9·418	8 49 46·3	56·12	16 10·0	13 12·71	0·[illegible]
27	22 39 51·76	9·395	8 27 19·5	56·43	16 9·7	13 2·21	0·[illegible]
28	22 43 37·23	9·372	8 4 45·3	56·72	16 9·5	12 51·18	0·[illegible]

Digitized by Google

Digitized by Google

		Bills.	
		Receivable.	*Payable.*
M.	1		
T.	2		
W.	3		
Th.	4		
F.	5		
S.	6		
Sun.	7		
M.	8		
T.	9		
W.	10		
Th.	11		
F.	12		
S.	13		
Sun.	14		
M.	15		
T.	16		
W.	17		
Th.	18		
F.	19		
S.	20		
Sun.	21		
M.	22		
T.	23		
W.	24		
Th.	25		
F.	26		
S.	27		
Sun.	28		

Days of the Week.	*Days of the Month.*	REMARKABLE DAYS.
M.	1	St. David, Tutelar Saint of Wales.
T.	2	Chad.
W.	3	
Th.	4	
F.	5	
S.	6	
Sun.	7	Perpetua.— Union of Scotland with England, 1707.
M.	8	[3d *Sunday in Lent.*
T.	9	
W.	10	
Th.	11	
F.	12	Gregory.
S.	13	
Sun.	14	*4th Sunday in Lent.*
M.	15	
T.	16	
W.	17	St. Patrick, Tutelar Saint of Ireland.
Th.	18	Edward.
F.	19	
S.	20	
Sun.	21	Benedict.—*5th Sunday in Lent.*
M.	22	
T.	23	
W.	24	
Th.	25	*Annunciation of the V. Mary.*—Lady Day.
F.	26	Prince George of Cambridge b., 1819.
S.	27	
Sun.	28	*Palm Sunday.*
M.	29	
T.	30	
W.	31	

Digitized by Google

Digitized by Google

MOON.

	D.	H.	M.	
Full Moon	2	8	27·8	*A.M.*
Last Quarter	10	9	57·9	*A.M.*
New Moon	17	2	30·1	*A.M.*
First Quarter	23	11	0·0	*P.M.*

AT APPARENT NOON. (GREENWICH.)

Days of the Month	THE SUN'S *Apparent* Right Ascension.	Diff. for 1 hour.	THE SUN'S *Apparent* Declination.	Diff. for 1 hour.	Semi-diam.	Equation of Time, *to be added to Apparent Time.*	Diff. for 1 hour.
	h m s	s	° ′ ″	″	′ ″	m s	s
1	22 47 22·15	9·350	S. 7 32 4·1	56·99	16 9·3	12 39·59	0·505
2	22 51 6·56	9·330	7 19 16·3	57·25	16 9·0	12 27·47	0·525
3	22 54 50·47	9·310	6 56 24·2	57·50	16 8·8	12 14·86	0·545
4	22 58 33·90	9·291	6 33 22·2	57·73	16 8·5	12 1·78	0·564
5	23 2 16·89	9·273	6 10 16·7	57·94	16 8·2	11 48·25	0·582
6	23 5 59·44	9·256	5 47 6·1	58·14	16 8·0	11 34·29	0·599
7	23 9 41·59	9·240	5 23 50·8	58·32	16 7·7	11 19·92	0·615
8	23 13 23·34	9·225	5 0 31·1	58·49	16 7·5	11 5·17	0·630
9	23 17 4·74	9·211	4 37 7·3	58·64	16 7·2	10 50·06	0·644
10	23 20 45·80	9·197	4 13 39·9	58·77	16 6·9	10 34·60	0·657
11	23 24 26·53	9·184	3 50 9·3	58·89	16 6·7	10 18·82	0·670
12	23 28 6·95	9·172	3 26 35·9	59·00	16 6·4	10 2·74	0·682
13	23 31 47·08	9·161	3 3 0·0	59·08	16 6·1	9 46·36	0·694
14	23 35 26·94	9·150	2 39 22·1	59·15	16 5·9	9 29·71	0·704
15	23 39 6·54	9·141	2 15 42·5	59·21	16 5·6	9 12·81	0·713
16	23 42 45·92	9·132	1 52 1·5	59·24	16 5·3	8 55·69	0·723
17	23 46 25·08	9·123	1 28 19·7	59·26	16 5·1	8 38·34	0·732
18	23 50 4·02	9·115	1 4 37·4	59·27	16 4·8	8 20·78	0·739
19	23 53 42·78	9·108	0 40 54·9	59·25	16 4·5	8 3·04	0·746
20	23 57 21·38	9·102	S. 0 17 12·7	59·21	16 4·2	7 45·13	0·752
21	0 0 59·82	9·096	N. 0 6 29·0	59·19	16 4·0	7 27·07	0·758
22	0 4 38·13	9·091	0 30 9·6	59·14	16 3·7	7 8·88	0·763
23	0 8 16·32	9·087	0 53 48·9	59·07	16 3·4	6 50·56	0·767
24	0 11 54·41	9·084	1 17 26·5	58·98	16 3·2	6 32·15	0·770
25	0 15 32·43	9·082	1 41 2·6	58·88	16 2·9	6 13·67	0·772
26	0 19 10·40	9·080	2 4 35·0	58·77	16 2·6	5 55·14	0·774
27	0 22 48·33	9·080	2 28 5·4	58·63	16 2·4	5 36·57	0·774
28	0 26 26·25	9·080	2 51 32·6	58·49	16 2·1	5 17·99	0·774
29	0 30 4·17	9·082	3 14 56·4	58·33	16 1·8	4 59·42	0·773
30	0 33 42·14	9·085	3 38 16·4	58·16	16 1·5	4 40·88	0·770
31	0 37 20·17	9·088	4 1 32·3	57·98	16 1·3	4 22·41	0·767

		Bills. Receivable.	Bills. Payable.
M.	1		
T.	2		
W.	3		
Th.	4		
F.	5		
S.	6		
Sun.	7		
M.	8		
T	9		
W.	10		
Th.	11		
F.	12		
S.	13		
Sun.	14		
M.	15		
T.	16		
W.	17		
Th.	18		
F.	19		
S.	20		
Sun.	21		
M.	22		
T.	23		
W.	24		
Th.	25		
F.	26		
S.	27		
Sun.	28		
M.	29		
T.	30		
W.	31		

Digitized by Google

Digitized by Google

Days of the Week.	Days of the Month.	REMARKABLE DAYS.
Th.	1	
F.	2	*Good Friday.*.
S.	3	Richard.—Shakspeare died, 1616.
Sun.	4	St. Ambrose.—*Easter Day.*
M.	5	
T.	6	
W.	7	
Th.	8	
F.	9	
S.	10	
Sun.	11	*1st Sunday after Easter or Low Sunday.*
M.	12	
T.	13	R. C. Relief Bill signed, 1829.
W.	14	
Th.	15	
F.	16	
S.	17	
Sun.	18	*2d Sunday after Easter.*
M.	19	Alphege.
T.	20	
W.	21	
Th.	22	
F.	23	St. George, Tutelar Saint of England.
S.	24	
Sun.	25	*St. Mark.*—Duch. of Gloucester b., 1776.—Pss.
M.	26	[Alice b., 1843.—*3d Sunday after Easter.*
T.	27	
W.	28	
Th.	29	
F.	30	

MOON.

	D.	H.	M.	
Full Moon	1	2	3·1	A.M.
Last Quarter	8	8	45·4	P.M.
New Moon	15	11	41·0	A.M.
First Quarter	22	2	27·8	P.M.
Full Moon	30	6	45·1	P.M.

AT APPARENT NOON. (GREENWICH.)

Days of the Month.	THE SUN'S Apparent Right Ascension.	Diff. for 1 hour.	Apparent Declination.	Diff. for 1 hour.	Semi-diam.	Equation of Time, to be added to / subt. from Apparent Time.	Diff. for 1 hour
	h m s	s	° ′ ″	″	′ ″	m s	s
1	0 40 58·28	9·092	N. 4 24 43·8	57·78	16 1·1	4 4·01	0·765
2	0 44 55·48	9·097	4 47 50·9	57·57	16 0·7	3 45·71	0·757
3	0 48 14·81	9·104	5 10 52·1	57·34	16 0·4	3 27·54	0·750
4	0 51 53·30	9·111	5 33 48·3	57·10	16 0·1	3 9·58	0·742
5	0 55 51·07	9·119	5 56 38·8	56·85	15 59·9	2 51·84	0·735
6	0 59 10·88	9·128	6 19 23·3	56·58	15 59·6	2 34·05	0·726
7	1 2 49·90	9·138	6 42 1·2	56·30	15 59·3	2 16·62	0·717
8	1 6 29·20	9·148	7 4 32·4	56·01	15 59·0	1 59·11	0·707
9	1 10 8·75	9·159	7 26 56·6	55·69	15 58·8	1 42·04	0·696
10	1 13 48·57	9·171	7 49 13·2	55·37	15 58·5	1 25·77	0·684
11	1 17 28·67	9·183	8 11 22·1	55·02	15 58·2	1 9·86	0·672
12	1 21 9·07	9·196	8 33 22·8	54·68	15 57·9	0 53·25	0·658
13	1 24 49·78	9·210	8 55 15·4	54·30	15 57·7	0 37·46	0·645
14	1 28 30·82	9·223	9 16 59·4	53·92	15 57·4	0 21·98	0·631
15	1 32 12·18	9·238	9 38 32·6	53·53	15 57·1	0 6·81	0·616
16	1 35 53·90	9·254	9 59 57·2	53·12	15 56·8	0 7·96	0·600
17	1 39 35·99	9·269	10 21 12·0	52·69	15 56·6	0 22·59	0·584
18	1 43 18·41	9·285	10 42 16·5	52·25	15 56·3	0 36·15	0·57
19	1 47 1·27	9·301	11 3 10·4	51·79	15 56·1	0 50·13	0·55
20	1 50 14·49	9·318	11 23 53·3	51·32	15 55·8	1 3·43	0·537
21	1 54 28·11	9·335	11 44 24·9	50·84	15 55·5	1 16·93	0·52
22	1 58 12·15	9·353	12 4 45·0	50·34	15 55·3	1 29·81	0·502
23	2 1 56·62	9·371	12 24 53·1	49·83	15 55·1	1 46·85	0·484
24	2 5 41·53	9·390	12 44 49·0	49·30	15 54·8	1 2 48·7	0·4
25	2 9 26·89	9·410	13 4 32·3	48·77	15 54·6	2 3·2	0·4
26	2 13 12·72	9·430	13 24 2·7	48·21	15 54·4	2 14·52	0·4
27	2 16 59·03	9·450	13 43 19·8	47·65	15 54·1	2 24·54	0·3
25	2 20 45·82	9·471	14 2 23·4	47·07	15 53·9	2 34·27	0·3
29	2 24 33·12	9·493	14 21 13·2	46·49	15 53·6	2 43·50	0·3
30	2 28 20·95	9·515	14 39 48·9	45·88	15 53·4	2 52·21	0·3

Digitized by Google

Digitized by Google

		Bills.	
		Receivable.	*Payable.*
Th.	1		
F.	2		
S.	3		
Sun.	4		
M.	5		
T.	6		
W.	7		
Th.	8		
F.	9		
S.	10		
Sun.	11		
M.	12		
T.	13		
W.	14		
Th.	15		
F.	16		
S.	17		
Sun.	18		
M.	19		
T.	20		
W.	21		
Th.	22		
F.	23		
S.	24		
Sun.	25		
M.	26		
T.	27		
W.	28		
Th.	29		
F.	30		

Days of the Week.	*Days of the Month.*	REMARKABLE DAYS.
S.	1	*St. Philip & St. James.*
Sun.	2	*4th Sunday after Easter.*
M.	3	Invention of the Cross.
T.	4	
W.	5	Bounaparte died, at St. Helena, 1821.
Th.	6	
F.	7	
S.	8	
Sun.	9	*Rogation Sunday or 5th Sunday after Easter.*
M.	10	
T.	11	
W.	12	
Th.	13	*Ascension Day or Holy Thursday.*
F.	14	
S.	15	
Sun.	16	*Sunday after Ascension.*
M.	17	
T.	18	
W.	19	Dunstan.
Th.	20	Columbus died, 1506.
F.	21	
S.	22	
Sun.	23	*Pentecost or Whit Sunday.*
M.	24	H. M. Queen Victoria b., 1819.
T.	25	Princess Helena b., 1846.
W.	26	Augustin.
Th.	27	Ven. Bede.—Calvin died, 1564.—Pr. Geo. of Han. [b., 1819
F.	28	
S.	29	Restoration of King Charles II.
Sun.	30	*Trinity Sunday.*
M.	31	

Digitized by Google

Digitized by Google

MOON.

	D.	H.	M.	
Last Quarter	8	4	8·6	A.M.
New Moon	14	8	42·7	P.M.
First Quarter	22	7	18·0	A.M.
Full Moon	30	8	4·8	A.M.

AT APPARENT NOON. (GREENWICH.)

Days of the Month	THE SUN'S *Apparent* Right Ascension.	Diff. for 1 hour.	*Apparent* Declination.	Diff. for 1 hour.	Semi-diam	Equation of Time, *to be subtracted from Apparent Time.*	Diff. for 1 hour.
	h m s	s	° ′ ″	″	′ ″	m s	s
1	2 32 9·30	9·538	N. 14 38 19·1	45·27	15 53·1	3 0·39	0·315
2	2 35 58·20	9·570	15 16 16·5	44·64	15 52·9	3 8·02	0·295
3	2 39 47·65	9·584	15 34 7·9	44·00	15 52·7	3 15·10	0·272
4	2 43 37·67	9·608	15 51 41·0	43·35	15 52·4	3 21·62	0·248
5	2 47 28·26	9·632	16 9 4·4	42·68	15 52·2	3 27·57	0·223
6	2 51 19·42	9·656	16 26 8·8	42·00	15 52·0	3 32·94	0·200
7	2 55 11·17	9·681	16 43 56·9	41·32	15 51·8	3 37·73	0·178
8	2 59 3·52	9·705	16 59 28·5	40·61	15 51·5	3 41·93	0·156
9	3 2 56·48	9·730	17 15 48·1	39·90	15 51·3	3 45·54	0·132
10	3 6 49·99	9·755	17 31 49·6	39·17	15 51·1	3 48·56	0·103
11	3 10 44·11	9·780	17 47 29·6	38·42	15 50·9	3 50·99	0·077
12	3 14 38·83	9·804	18 2 42·8	37·67	15 50·7	3 52·82	0·046
13	3 18 34·18	9·828	18 17 46·9	36·90	15 50·4	3 54·07	0·025
14	3 22 30·01	9·852	18 32 32·6	36·13	15 50·2	3 54·74	0·005
15	3 26 26·47	9·875	18 46 59·7	35·33	15 50·1	3 54·89	0·024
16	3 30 23·50	9·900	19 1 7·7	34·53	15 49·9	3 54·56	0·044
17	3 34 21·10	9·923	19 14 56·5	33·72	15 49·7	3 53·72	0·067
18	3 38 19·26	9·946	19 28 25·8	32·89	15 49·5	3 51·72	0·086
19	3 42 17·96	9·968	19 41 35·2	32·06	15 49·3	3 49·58	0·111
20	3 46 17·19	9·990	19 54 24·6	31·21	15 49·1	3 46·91	0·135
21	3 50 16·96	10·012	20 6 53·6	30·35	15 49·0	3 43·71	0·156
22	3 54 17·25	10·033	20 19 2·0	29·48	15 48·8	3 39·98	0·177
23	3 58 18·05	10·054	20 30 49·6	28·60	15 48·6	3 35·75	0·196
24	4 2 19·36	10·075	20 42 16·1	27·71	15 48·5	3 31·01	0·218
25	4 6 21·17	10·095	20 53 21·2	26·82	15 48·3	3 25·77	0·238
26	4 10 23·46	10·116	21 4 4·8	25·91	15 48·2	3 20·05	0·259
27	4 14 26·24	10·136	21 14 26·7	24·99	15 48·0	3 13·84	0·278
28	4 18 29·49	10·155	21 24 26·6	24·07	15 47·9	3 7·16	0·297
29	4 22 33·21	10·174	21 34 4·2	23·14	15 47·7	3 0·02	0·316
30	4 26 37·38	10·192	21 43 19·5	22·20	15 47·6	2 52·43	0·334
31	4 30 41·99	10·210	21 52 12·2	21·25	15 47·4	2 44·39	0·353

		Bills. Receivable.	Bills. Payable.
S.	1		
Sun.	2		
M.	3		
T.	4		
W.	5		
Th.	6		
F.	7		
S.	8		
Sun.	9		
M.	10		
T.	11		
W.	12		
Th.	13		
F.	14		
S.	15		
Sun.	16		
M.	17		
T.	18		
W.	19		
Th.	20		
F.	21		
S.	22		
Sun.	23		
M.	24		
T.	25		
W.	26		
Th.	27		
F.	28		
S.	29		
Sun.	30		
M.	31		

Digitized by Google

Digitized by Google

Days of the Week.	Days of the Month.	REMARKABLE DAYS.
T.	1	Nicomede.
W.	2	
Th.	3	*Corpus Christi.*
F.	4	
S.	5	Boniface.—King of Hanover born, 1771.
Sun.	6	*1st Sunday after Trinity.*
M.	7	Reform Bill signed, 1832.
T.	8	
W.	9	
Th.	10	
F.	11	*St. Barnabas.*
S.	12	
Sun.	13	*2d Sunday after Trinity.*
M.	14	
T.	15	
W.	16	
Th.	17	St. Alban.
F.	18	Battle of Waterloo, 1815.
S.	19	Magna Charta signed, 1215.
Sun.	20	H. M. Queen Victoria, Access., 1837.—*3d Sunday*
M.	21	H. M. Q. Victoria, Procl., 1837. [*after Trinity.*
T.	22	
W.	23	
Th.	24	*St. John the Baptist.*—Midsummer Day.
F.	25	
S.	26	
Sun.	27	*4th Sunday after Trinity.*
M.	28	H. M. Q. Victoria, Coronation, 1838.
T.	29	*St. Peter.*
W.	30	

MOON.

	D.	H.	M.	
Last Quarter	6	9	25·6	A.M.
New Moon	13	6	11·7	A.M.
First Quarter	21	0	51·4	A.M.
Full Moon	28	6	41·9	P.M.

AT APPARENT NOON. (GREENWICH.)

Days of the Month.	THE SUN'S Apparent Right Ascension.	Diff. for 1 hour.	Apparent Declination.	Diff. for 1 hour.	Semi-diam.	Equation of Time, to be subt. from / added to Apparent Time.	Diff. for 1 hour.
	h m s	s	° ′ ″	″	′ ″	m s	s
1	4 34 47·04	10·228	N.22 0 42·2	20·29	15 47·8	2 35·92	0·370
2	4 38 52·52	10·245	22 8 49·2	19·33	15 47·1	2 27·03	0·388
3	4 42 58·41	10·261	22 16 33·0	18·36	15 47·0	2 17·72	0·401
4	4 47 4·68	10·277	22 23 53·6	17·38	15 46·9	2 8·03	0·420
5	4 51 11·33	10·293	22 30 50·8	16·40	15 46·8	1 57·96	0·435
6	4 55 18·36	10·307	22 37 24·4	15·41	15 46·6	1 47·53	0·449
7	4 59 25·72	10·320	22 43 34·2	14·41	15 46·5	1 36·75	0·468
8	5 3 33·41	10·333	22 49 20·1	13·41	15 46·4	1 25·64	0·475
9	5 7 41·40	10·344	22 54 42·0	12·41	15 46·3	1 14·24	0·486
10	5 11 49·66	10·355	22 59 39·8	11·40	15 46·2	1 2·57	0·497
11	5 15 58·18	10·364	23 4 13·4	10·39	15 46·1	0 50·64	0·506
12	5 20 6·92	10·373	23 8 22·7	9·37	15 46·0	0 38·49	0·515
13	5 24 15·87	10·380	23 12 7·5	8·35	15 45·9	0 26·14	0·522
14	5 28 24·99	10·386	23 15 27·8	7·32	15 45·8	0 13·61	0·528
15	5 32 34·26	10·391	23 18 23·5	6·30	15 45·8	0 0·93	0·534
16	5 36 43·65	10·395	23 20 54·6	5·27	15 45·7	0 11·88	0·537
17	5 40 53·14	10·398	23 23 1·0	4·24	15 45·6	0 24·77	0·540
18	5 45 2·69	10·400	23 24 42·7	3·20	15 45·6	0 37·73	0·542
19	5 49 12·28	10·400	23 25 59·6	2·17	15 45·5	0 50·73	0·542
20	5 53 21·89	10·400	23 26 51·7	1·14	15 45·4	1 3·74	0·542
21	5 57 31·49	10·399	23 27 19·0	0·10	15 45·4	1 16·75	0·541
22	6 1 41·06	10·397	23 27 21·5	0·93	15 45·4	1 29·72	0·538
23	6 5 50·58	10·393	23 26 59·2	1·96	15 45·3	1 42·65	0·537
24	6 10 0·01	10·388	23 26 12·1	3·00	15 45·3	1 55·50	0·531
25	6 14 9·35	10·384	23 25 0·2	4·03	15 45·3	2 8·24	0·526
26	6 18 18·57	10·378	23 23 23·6	5·05	15 45·2	2 20·87	0·520
27	6 22 27·65	10·372	23 21 22·3	6·08	15 45·2	2 33·36	0·514
28	6 26 36·58	10·365	23 18 56·4	7·10	15 45·2	2 45·70	0·507
29	6 30 45·31	10·357	23 16 5·9	8·13	15 45·1	2 57·87	0·499
30	6 34 53·91	10·348	23 12 50·9	9·15	15 45·1	3 9·85	0·490

Digitized by Google

Digitized by Google

		Bills.	
		Receivable.	*Payable.*
T.	1		
W.	2		
Th.	3		
F.	4		
S.	5		
Sun.	6		
M.	7		
T	8		
W.	9		
Th.	10		
F.	11		
S.	12		
Sun.	13		
M.	14		
T.	15		
W.	16		
Th.	17		
F.	18		
S.	19		
Sun.	20		
M.	21		
T.	22		
W.	23		
Th.	24		
F.	25		
S.	26		
Sun.	27		
M.	28		
T.	29		
W.	30		

Days of the Week.	*Days of the Month.*	REMARKABLE DAYS.
Th.	1	
F.	2	Visitation of the Virgin Mary.
S.	3	
Sun.	4	United States' Declaration of Independence, 1776.—
M.	5	[*5th Sunday after Trinity.*
T.	6	
W.	7	
Th.	8	
F.	9	
S.	10	Calvin born, 1509.
Sun.	11	*6th Sunday after Trinity.*
M.	12	
T.	13	
W.	14	
Th.	15	Swithun.
F.	16	
S.	17	
Sun.	18	*7th Sunday after Trinity.*
M.	19	Princess Augusta of Cambridge b., 1822.
T.	20	Margaret.
W.	21	
Th.	22	St. Mary Magdalene.
F.	23	
S.	24	
Sun.	25	*St. James.*—Duchess of Cambridge b., 1797—
M.	26	St. Anne. [*8th Sunday after Trinity.*
T.	27	
W.	28	
Th.	29	
F.	30	
S.	31	

Digitized by Google

Digitized by Google

MOON.

	D.	H.	M.	
Last Quarter	5	2	1·6	P.M.
New Moon	12	4	57·0	P.M.
First Quarter	20	6	11·7	P.M.
Full Moon	28	3	27·5	A.M.

AT APPARENT NOON. (GREENWICH.)

Days of the Month	THE SUN'S *Apparent* Right Ascension.	Diff. for 1 hour.	*Apparent* Declination.	Diff. for 1 hour.	Semi-diam.	Equation of Time, *to be added to Apparent Time.*	Diff. for 1 hour.
	h m s	s	° ′ ″	″	′ ″	m s	s
1	6 39 2·26	10·328	N.23 9 11·4	10·15	15 15·1	3 21·61	0·989
2	6 43 10·38	10·328	23 5 7·7	11·17	15 45·1	3 33·14	0·979
3	6 47 18·25	10·317	23 0 39·7	12·17	15 45·1	3 44·42	0·969
4	6 51 25·86	10·305	22 55 47·5	13·17	15 45·1	3 55·45	0·958
5	6 55 33·19	10·292	22 50 31·4	14·17	15 45·1	4 6·19	0·935
6	6 59 40·20	10·279	22 44 51·4	15·16	15 45·1	4 16·62	0·927
7	7 3 46·89	10·265	22 38 47·7	16·14	15 45·1	4 26·72	0·917
8	7 7 53·24	10·249	22 32 20·3	17·12	15 45·1	4 36·49	0·906
9	7 11 59·22	10·233	22 25 29·5	18·08	15 45·2	4 45·89	0·895
10	7 16 4·82	10·216	22 18 15·5	19·04	15 45·2	4 54·90	0·884
11	7 20 10·00	10·198	22 10 38·4	20·00	15 45·2	5 3·50	0·871
12	7 24 14·75	10·180	22 2 38·4	20·55	15 45·3	5 11·68	0·858
13	7 28 19·06	10·160	21 54 15·7	21·88	15 45·3	5 19·41	0·845
14	7 32 22·90	10·140	21 45 30·5	22·81	15 45·4	5 26·67	0·831
15	7 36 26·25	10·119	21 36 23·0	23·73	15 45·4	5 33·45	0·816
16	7 40 29·10	10·097	21 26 53·4	24·65	15 45·5	5 39·72	0·801
17	7 44 31·42	10·075	21 17 1·9	25·55	15 45·5	5 45·47	0·785
18	7 48 33·21	10·052	21 6 48·8	26·44	15 45·6	5 50·69	0·769
19	7 52 34·45	10·028	20 56 14·3	27·32	15 45·7	5 55·35	0·753
20	7 56 35·13	10·003	20 45 18·6	28·19	15 45·8	5 59·47	0·736
21	8 0 35·23	9·986	20 34 2·0	29·05	15 45·91	6 3·01	0·720
22	8 4 34·75	9·956	20 22 24·7	29·91	15 45·9	6 5·97	0·703
23	8 8 33·69	9·931	20 10 26·9	30·75	15 46·0	6 8·34	0·686
24	8 12 32·06	9·906	19 58 8·8	31·58	15 46·1	6 10·13	0·669
25	8 16 29·78	9·881	19 45 30·8	32·40	15 46·2	6 11·32	0·652
26	8 20 26·92	9·857	19 32 33·1	33·21	15 46·3	6 11·91	0·636
27	8 24 23·49	9·831	19 19 16·0	34·02	15 46·5	6 11·91	0·620
28	8 28 19·41	9·807	19 5 39·6	34·80	15 46·6	6 11·31	0·650
29	8 32 14·80	9·782	18 51 44·3	35·58	15 46·7	6 10·12	0·675
30	8 36 9·57	9·758	18 37 30·3	36·35	15 46·8	6 8·34	0·699
31	8 40 3·75	9·733	18 22 57·8	37·11	15 46·9	6 5·96	0·724

		Bills.	
		Receivable.	*Payable.*
Th.	1		
F.	2		
S.	3		
SUN.	4		
M.	5		
T.	6		
W.	7		
Th.	8		
F.	9		
S.	10		
SUN.	11		
M.	12		
T.	13		
W.	14		
Th.	15		
F.	16		
S.	17		
SUN.	18		
M.	19		
T.	20		
W.	21		
Th.	22		
F.	23		
S.	24		
SUN.	25		
M.	26		
T.	27		
W.	28		
Th.	29		
F.	30		
S.	31		

Digitized by Google

Digitized by Google

Days of the Week.	Days of the Month.	REMARKABLE DAYS.
Sun.	1	Lammas Day.—*9th Sunday after Trinity.*
M.	2	
T.	3	
W.	4	
Th.	5	
F.	6	Transfiguration—Prince Alfred born, 1844.
S.	7	Name of Jesus.
Sun.	8	*10th Sunday after Trinity.*
M.	9	
T.	10	St. Lawrence.
W.	11	
Th.	12	
F.	13	Adelaide Queen Dowager b., 1792.
S.	14	
Sun.	15	Bucnaparte b., 1769.—*11th Sunday after Trinity.*
M.	16	
T.	17	Duchess of Kent b., 1786.
W.	18	
Th.	19	
F.	20	
S.	21	
Sun.	22	*12th Sunday after Trinity.*
M.	23	
T.	24	*St. Bartholomew.*
W.	25	
Th.	26	Prince Albert born, 1819.
F.	27	
S.	28	St. Augustin.—Slavery Abolition Act passed, 1833.
Sun.	29	St. John the Baptist beheaded.—*13th Sunday after Trinity.*
M.	30	
T.	31	

MOON.

	D.	H.	M.	
Last Quarter	3	7	18·7	P.M.
New Moon	11	5	47·7	A.M.
First Quarter	19	10	20·6	A.M.
Full Moon	25	11	28·5	A.M.

AT APPARENT NOON. (GREENWICH.)

Days of the Month.	THE SUN'S Apparent Right Ascension.	Diff. for 1 hour.	Apparent Declination.	Diff. for 1 hour.	Semi-diam.	Equation of Time, to be added to Apparent Time.	DEC. for 1 hour.
	h m s	s	° ′ ″	″	′ ″	m s	s
1	8 43 57·32	9·708	N. 18 8 7·2	37·85	15 17·0	6 2·9	0·248
2	8 47 50·32	9·683	17 52 58·8	38·38	15 17·1	5 59·1	0·243
3	8 51 42·72	9·659	17 37 32·8	39·39	15 17·3	5 55·6	0·237
4	8 55 34·54	9·635	17 21 49·5	39·91	15 17·4	5 52·3	0·231
5	8 59 25·76	9·611	17 5 49·2	40·71	15 17·5	5 49·2	0·225
6	9 3 16·44	9·587	16 49 32·2	41·29	15 17·7	5 46·3	0·219
7	9 7 6·53	9·563	16 32 58·8	42·05	15 17·8	5 43·6	0·213
8	9 10 56·03	9·539	16 16 9·3	42·72	15 18·0	5 41·2	0·207
9	9 14 44·96	9·515	15 59 4·1	43·38	15 18·1	5 38·9	0·201
10	9 18 33·31	9·491	15 41 43·5	43·99	15 18·3	5 36·8	0·195
11	9 22 21·10	9·467	15 24 7·7	44·61	15 18·4	5 34·9	0·189
12	9 26 8·31	9·443	15 6 17·1	45·21	15 18·6	5 33·2	0·183
13	9 29 54·96	9·420	14 48 12·1	45·78	15 18·8	5 31·7	0·177
14	9 33 41·05	9·397	14 29 53·0	46·38	15 18·9	5 30·4	0·171
15	9 37 26·59	9·375	14 11 21·0	46·94	15 19·1	5 29·3	0·165
16	9 41 11·58	9·352	13 52 35·5	47·49	15 19·3	5 28·4	0·159
17	9 44 56·02	9·330	13 33 37·8	48·02	15 19·5	5 27·7	0·153
18	9 48 39·93	9·308	13 14 27·3	48·54	15 19·7	5 27·2	0·147
19	9 52 23·32	9·286	12 55 5·6	49·05	15 19·9	5 26·9	0·141
20	9 56 6·19	9·265	12 35 29·9	49·55	15 20·1	5 26·8	0·135
21	9 59 48·57	9·243	12 15 29·8	50·03	15 20·3	5 26·9	0·129
22	10 3 30·47	9·222	11 55 16·0	50·51	15 20·5	5 27·2	0·123
23	10 7 11·89	9·202	11 34 48·8	50·97	15 20·7	5 27·7	0·117
24	10 10 52·87	9·182	11 14 8·7	51·40	15 20·9	5 28·4	0·111
25	10 14 33·41	9·162	10 53 16·0	51·84	15 21·1	5 29·3	0·105
26	10 18 13·53	9·143	10 32 10·8	52·26	15 21·3	5 30·4	0·099
27	10 21 53·26	9·139	10 10 53·5	52·67	15 21·5	5 31·7	0·093
28	10 25 32·60	9·124	9 49 24·5	53·06	15 21·8	5 33·2	0·087
29	10 29 11·59	9·110	9 27 44·2	53·44	15 22·0	5 34·9	0·081
30	10 32 50·24	9·096	9 5 52·9	53·81	15 22·2	5 36·8	0·075
31	10 36 28·56	9·084	8 43 51·0	54·17	15 22·4	5 38·9	0·069

Digitized by Google

Digitized by Google

		Bills.	
		Receivable.	*Payable.*
Sun.	1		
M.	2		
T.	3		
W.	4		
Th.	5		
F.	6		
S.	7		
Sun.	8		
M.	9		
T.	10		
W.	11		
Th.	12		
F.	13		
S.	14		
Sun.	15		
M.	16		
T.	17		
W.	18		
Th.	19		
F.	20		
S.	21		
Sun.	22		
M.	23		
T.	24		
W.	25		
Th.	26		
F.	27		
S.	28		
Sun.	29		
M.	30		
T.	31		

Days of the Week.	*Days of the Month.*	REMARKABLE DAYS.
W.	1	Giles.
Th.	2	
F.	3	Cromwell died, 1658.
S.	4	
Sun.	5	*14th Sunday after Trinity.*
M.	6	
T.	7	Enurchus.
W.	8	Nativity of the V. Mary.
Th.	9	
F.	10	
S.	11	
Sun.	12	*15th Sunday after Trinity.*
M.	13	
T.	14	Holy Cross Day.
W.	15	
Th.	16	
F.	17	Lambert.
S.	18	
Sun.	19	*16th Sunday after Trinity.*
M.	20	
T.	21	*St. Matthew.*
W.	22	
Th.	23	
F.	24	
S.	25	
Sun.	26	St. Cyprian.—*17th Sunday after Trinity.*
M.	27	
T.	28	
W.	29	*St. Michael.*—Michaelmas Day.
Th.	30	St. Jerom.

Digitized by Google

Digitized by Google

MOON.

	D.	H.	M.	
Last Quarter	2	2	33·5	A.M.
New Moon	9	9	6·4	P.M.
First Quarter	18	0	39·8	A.M.
Full Moon	24	7	44·6	P.M.

AT APPARENT NOON. (GREENWICH.)

Days of the Month.	THE SUN'S Apparent Right Ascension.	Diff. for 1 hour.	Apparent Declination.	Diff. for 1 hour.	Semi-diam.	Equation of Time, to be added to or subt. from Apparent Time.	Diff. for 1 hour.
	h m s	s	° ′ ″	″	′ ″	m s	s
1	10 40 6·57	9·072	N. 8 25 49·7	54·51	15 52·6	0 0·07	0·782
2	10 43 14·39	9·064	8 7 [illegible]·5	54·81	15 52·9	0 18·70	0·792
3	10 47 21·77	9·060	7 42 5·3	55·16	15 53·1	0 37·73	0·801
4	10 50 28·98	9·041	7 29 1·5	55·46	15 53·3	0 57·02	0·811
5	10 54 35·96	9·032	6 57 50·5	55·75	15 53·6	1 16·51	0·822
6	10 58 42·72	9·023	6 35 32·6	56·02	15 53·8	1 36·28	0·830
7	11 1 19·28	9·015	6 13 8·1	56·28	15 54·0	1 55·21	0·837
8	11 5 25·65	9·008	5 50 37·4	56·52	15 54·3	2 16·31	0·846
9	11 9 1·84	9·002	5 28 0·9	56·75	15 54·5	2 36·65	0·852
10	11 12 37·88	8·995	5 5 18·8	56·97	15 54·8	2 57·11	0·858
11	11 16 13·77	8·990	4 42 31·5	57·18	15 55·0	3 17·71	0·863
12	11 19 49·54	8·985	4 19 39·3	57·36	15 55·3	3 38·43	0·868
13	11 23 25·20	8·982	3 56 42·6	57·53	15 55·6	3 59·27	0·872
14	11 27 0·76	8·978	3 33 41·8	57·69	15 55·8	4 20·21	0·875
15	11 30 36·24	8·976	3 10 37·2	57·84	15 56·1	4 41·22	0·878
16	11 34 11·68	8·974	2 47 29·1	57·97	15 56·4	5 2·29	0·881
17	11 37 47·01	8·973	2 24 17·4	58·08	15 56·6	5 23·41	0·884
18	11 41 22·29	8·973	2 1 2·9	58·18	15 56·9	5 44·55	0·884
19	11 44 57·54	8·974	1 37 45·5	58·27	15 57·1	6 5·70	0·886
20	11 48 33·11	8·976	1 14 25·9	58·35	15 57·4	6 26·82	0·888
21	11 52 8·38	8·978	0 51 8·5	58·42	15 57·7	6 47·90	0·885
22	11 55 44·01	8·982	0 27 48·5	58·46	15 58·0	7 8·91	0·892
23	11 59 19·57	8·987	N. 0 4 25·5	58·50	15 58·2	7 29·81	0·892
24	12 2 55·25	8·993	S. 0 19 0·1	58·52	15 58·5	7 50·55	0·892
25	12 6 31·07	9·000	0 42 21·9	58·53	15 58·8	8 11·02	0·895
26	12 10 7·03	9·007	1 5 49·3	58·52	15 59·1	8 31·23	0·897
27	12 13 43·23	9·016	1 29 14·9	58·50	15 59·3	8 52·16	0·898
28	12 17 19·61	9·027	1 52 38·0	58·47	15 59·6	9 12·78	0·899
29	12 20 56·22	9·038	2 16 1·2	58·42	15 59·9	9 32·16	0·898
30	12 24 33·09	9·048	2 39 23·3	58·36	16 0·1	9 51·79	0·896

		Bills. Receivable.	Bills. Payable.
W.	1		
Th.	2		
F.	3		
S.	4		
SUN.	5		
M.	6		
T	7		
W.	8		
Th.	9		
F.	10		
S.	11		
SUN.	12		
M.	13		
T.	14		
W.	15		
Th.	16		
F.	17		
S.	18		
SUN.	19		
M.	20		
T.	21		
W.	22		
Th.	23		
F.	24		
S.	25		
SUN.	26		
M.	27		
T.	28		
W.	29		
T.	30		

Digitized by Google

Digitized by Google

Days of the Week.	Days of the Month.	REMARKABLE DAYS.
F.	1	Remigius.
S.	2	
Sun.	3	*18th Sunday after Trinity.*
M.	4	
T.	5	
W.	6	Faith.
Th.	7	
F.	8	
S.	9	St. Denys.
Sun.	10	*19th Sunday after Trinity.*
M.	11	
T.	12	
W.	13	
Th.	14	
F.	15	
S.	16	
Sun.	17	Etheldreda.—*20th Sunday after Trinity.*
M.	18	*St. Luke.*
T.	19	
W.	20	
Th.	21	
F.	22	
S.	23	
Sun.	24	*21st Sunday after Trinity.*
M.	25	Crispin.
T.	26	
W.	27	
Th.	28	*St. Simon & St. Jude.*
F.	29	
S.	30	
Sun.	31	*22d Sunday after Trinity.*

MOON.

	D.	H.	M.	
Last Quarter	1	0	5·3	P.M.
New Moon	9	2	2·3	P.M.
First Quarter	17	1	9·2	P.M.
Full Moon	24	4	55·2	A.M.
Last Quarter	31	3	15·3	A.M.

AT APPARENT NOON. (GREENWICH.)

DAYS OF THE MONTH.	THE SUN'S *Apparent* Right Ascension.	Diff. for 1 hour.	*Apparent* Declination.	Diff. for 1 hour.	Semi-diam.	Equation of Time, *to be subtracted from Apparent Time.*	Diff. for 1 hour.
	h m s	s	° ′ ″	″	′ ″	m s	s
1	12 28 10·24	9·061	S. 3 2 43·9	58·23	16 0·4	10 11·14	0·793
2	12 31 47·70	9·074	3 25 2·6	58·19	16 0·7	10 30·15	0·780
3	12 35 25·47	9·088	3 49 19·2	58·15	16 0·9	10 48·91	0·766
4	12 39 3·59	9·103	4 12 33·2	57·96	16 1·2	11 7·38	0·751
5	12 42 42·06	9·119	4 35 44·2	57·82	16 1·5	11 25·52	0·735
6	12 46 20·92	9·135	4 58 52·0	57·67	16 1·8	11 43·27	0·719
7	12 50 0·16	9·152	5 21 56·4	57·59	16 2·0	12 0·23	0·702
8	12 53 39·82	9·170	5 44 58·2	57·32	16 2·3	12 17·68	0·685
9	12 57 19·91	9·189	6 7 51·9	57·12	16 2·6	12 34·49	0·668
10	13 1 0·44	9·208	6 30 42·7	56·90	16 2·8	12 50·67	0·647
11	13 4 41·43	9·228	6 53 28·3	56·67	16 3·2	13 6·99	0·627
12	13 8 22·90	9·248	7 16 8·3	56·42	16 3·5	13 22·64	0·607
13	13 12 4·85	9·269	7 38 42·3	56·15	16 3·7	13 37·69	0·585
14	13 15 47·31	9·291	8 1 9·9	55·87	16 4·0	13 52·06	0·563
15	13 19 30·29	9·313	8 23 30·8	55·57	16 4·3	14 5·79	0·542
16	13 23 13·80	9·336	8 45 44·5	55·26	16 4·6	14 18·87	0·521
17	13 26 57·87	9·360	9 7 50·7	54·93	16 4·8	14 31·31	0·499
18	13 30 42·51	9·385	9 29 48·9	54·58	16 5·1	14 43·08	0·476
19	13 34 27·74	9·410	9 51 38·8	54·22	16 5·4	14 54·22	0·453
20	13 38 13·57	9·435	10 13 20·0	53·84	16 5·6	15 4·71	0·430
21	13 42 0·03	9·458	10 34 52·2	53·44	16 5·9	15 14·57	0·406
22	13 45 47·14	9·482	10 56 14·9	53·02	16 6·2	15 23·77	0·382
23	13 49 34·92	9·519	11 17 27·7	52·61	16 6·5	15 32·34	0·358
24	13 53 23·38	9·538	11 38 30·4	52·17	16 6·7	15 40·25	0·333
25	13 57 12·54	9·578	11 59 22·4	51·71	16 7·0	15 47·49	0·307
26	14 1 2·42	9·609	12 20 3·5	51·23	16 7·2	15 54·04	0·281
27	14 4 53·01	9·640	12 40 33·1	50·74	16 7·5	15 59·90	0·255
28	14 8 44·41	9·672	13 0 51·0	50·24	16 7·8	16 5·2	0·228
29	14 12 36·35	9·705	13 20 56·8	49·72	16 8·0	16 7·82	0··
30	14 16 29·39	9·737	13 40 50·1	49·18	16 8·2	16 10·03	0·174
31	14 20 23·22	9·772	14 0 30·8	48·62	16 8·5	16 11·75	0·147

Digitized by Google

Digitized by Google

		Bills.	
		Receivable.	*Payable.*
F.	1		
S.	2		
Sun.	3		
M.	4		
T.	5		
W.	6		
Th.	7		
F.	8		
S.	9		
Sun.	10		
M.	11		
T.	12		
W.	13		
Th.	14		
F.	15		
S.	16		
Sun.	17		
M.	18		
T.	19		
W.	20		
Th.	21		
F.	22		
S.	23		
Sun.	24		
M.	25		
T.	26		
W.	27		
Th.	28		
F.	29		
S.	30		
Sun.	31		

Days of the Week.	*Days of the Month.*	REMARKABLE DAYS.
M.	1	*All Saints' Day.*
T.	2	
W.	3	Princess Sophia b., 1777.
Th.	4	
F.	5	Gunpowder Plot, 1605.
S.	6	Leonard.
Sun.	7	*23d Sunday after Trinity.*
M.	8	
T.	9	Prince of Wales b., 1841.
W.	10	Luther born, 1483.
Th.	11	St. Martin.
F.	12	
S.	13	Britius.
Sun.	14	*24th Sunday after Trinity.*
M.	15	Machutus.
T.	16	
W.	17	Hugh.
Th.	18	
F.	19	
S.	20	Edmund.
Sun.	21	Princess Royal born, 1840.—*25th Sunday after*
M.	22	Cecilia. [*Trinity.*
T.	23	St. Clement.
W.	24	
Th.	25	Catherine.
F.	26	
S.	27	Princess Mary of Cambridge born, 1833.
Sun.	28	*1st Sunday in Advent.*
M.	29	
T.	30	*St. Andrew*, Tutelar Saint of Scotland.

Digitized by Google

Digitized by Google

MOON.

	D.	H.	M.	
New Moon	8	8	29·9	A.M.
First Quarter	15	11	34·0	P.M.
Full Moon	22	3	23·6	P.M.
Last Quarter	29	9	41·0	P.M.

AT APPARENT NOON. (GREENWICH.)

Days of the Month	THE SUN'S Apparent Right Ascension.	Diff. for 1 hour.	Apparent Declination.	Diff. for 1 hour.	Semi-diam.	Equation of Time, to be subtracted from Apparent Time.	Diff. for 1 hour.
	h m s	s	° ′ ″	″	′ ″	m s	s
1	14 24 17·75	9·806	S. 14 19 57·2	48·05	16 8·7	16 15·77	0·058
2	14 28 12·10	9·841	14 39 10·4	47·86	16 9·0	16 16·57	0·045
3	14 32 9·28	9·875	14 58 9·4	46·85	16 9·2	16 17·34	0·031
4	14 36 6·29	9·910	15 16 53·8	46·23	16 9·5	16 16·88	0·053
5	14 40 4·14	9·945	15 35 23·2	45·58	16 9·7	16 15·50	0·088
6	14 44 2·83	9·980	15 53 37·2	44·92	16 9·8	16 13·27	0·121
7	14 48 2·36	10·015	16 11 35·3	44·24	16 10·2	16 10·20	0·15
8	14 52 2·73	10·050	16 29 17·1	43·55	16 10·4	16 6·[illegible]	0·19[illegible]
9	14 56 3·91	10·085	16 46 42·3	42·83	16 10·6	16 2·[illegible]	0·225
10	15 0 6·00	10·121	17 3 50·3	42·11	16 10·9	15 56·5[illegible]	0·25[illegible]
11	15 4 8·90	10·155	17 20 40·9	41·36	16 1[illegible]·1[illegible]	15 50·23	0·29[illegible]
12	15 8 12·63	10·190	17 37 13·5	40·59	16 11·3	15 43·67	0·33[illegible]
13	15 12 17·20	10·225	17 53 27·7	39·81	16 11·6	15 36·97	0·369
14	15 16 22·61	10·260	18 9 23·2	39·02	16 11·8	15 29·25	0·4[illegible]2
15	15 20 28·84	10·294	18 21 59·6	38·20	16 12·0	15 16·50	0·457
16	15 24 35·90	10·329	18 40 16·5	37·37	16 12·2	15 6·42	0·471
17	15 28 42·79	10·363	18 55 13·4	36·52	16 12·4	14 54·85	0·50[illegible]
18	15 32 52·50	10·397	19 9 50·0	35·66	16 12·6	14 42·76	0·53[illegible]
19	15 37 2·02	10·430	19 24 5·9	34·79	16 12·8	14 29·77	0·56[illegible]
20	15 41 12·35	10·464	19 38 0·8	33·90	16 13·0	14 16·03	0·59[illegible]
21	15 45 23·49	10·498	19 51 34·8	32·99	16 13·2	14 1·[illegible]	0·63[illegible]
22	15 49 35·44	10·531	20 4 46·0	32·07	16 13·4	13 46·13	0·67[illegible]
23	15 53 48·18	10·564	20 17 35·6	31·13	16 13·6	13 29·99	0·70[illegible]
24	15 58 1·71	10·596	20 30 2·7	30·18	16 13·8	13 13·[illegible]	0·73[illegible]
25	16 2 16·01	10·628	2 42 7·0	2 21	16 14·0	12 55·35	0·77[illegible]
26	16 6 31·09	0·660	20 53 48·1	28·24	16 14·1	12 36·90	0·8[illegible]
27	16 10 46·93	10·691	21 5 5·8	27·25	16 14·3	12 17·96	0·8[illegible]
28	16 15 3·52	10·722	21 15 59·8	26·25	16 14·4	11 57·[illegible]	0·[illegible]
29	16 19 20·84	10·751	21 26 29·7	25·23	16 14·6	11 36·98	0·[illegible]
30	16 23 38·86	10·780	21 36 35·1	24·20	16 14·7	11 15·67	0·[illegible]

		Bills. Receivable.	Bills. Payable.
M.	1		
T.	2		
W.	3		
Th.	4		
F.	5		
S.	6		
Sun.	7		
M.	8		
T.	9		
W.	10		
Th.	11		
F.	12		
S.	13		
Sun.	14		
M.	15		
T.	16		
W.	17		
Th.	18		
F.	19		
S.	20		
Sun.	21		
M.	22		
T.	23		
W.	24		
Th.	25		
F.	26		
S.	27		
Sun.	28		
M.	29		
T.	30		

Digitized by Google

Digitized by Google

Days of the Week.	Days of the Month.	REMARKABLE DAYS.
W.	1	
Th.	2	
F.	3	
S.	4	
Sun.	5	*2d Sunday in Advent.*
M.	6	Nicholas.
T.	7	
W.	8	Conception of the V. Mary.
Th.	9	Milton born, 1608.
F.	10	
S.	11	
Sun.	12	*3d Sunday in Advent.*
M.	13	Lucy.
T.	14	
W.	15	
Th.	16	O Sapientia.
F.	17	
S.	18	
Sun.	19	*4th Sunday in Advent.*
M.	20	
T.	21	*St. Thomas.*
W.	22	
Th.	23	
F.	24	
S.	25	*Christmas Day.*—Newton b., 1642.
Sun.	26	*St. Stephen.*—*1st Sunday after Christmas.*
M.	27	*St. John the Evangelist.*
T.	28	*Innocents' Day.*
W.	29	
Th.	30	
F.	31	Silvester.

MOON.

	D.	H.	M.	
New Moon	8	1	49·8	*A.M.*
First Quarter	15	8	45·3	*A.M.*
Full Moon	22	3	27·4	*A.M.*
Last Quarter	29	7	7·4	*P.M.*

AT APPARENT NOON. (GREENWICH.)

Days of the Month.	THE SUN'S Apparent Right Ascension.	Diff. for 1 hour.	Apparent Declination.	Diff. for 1 hour.	Semi-diam.	Equation of Time, to be subt. from / added to Apparent Time.	Diff. for 1 hour.
	h m s	s	° ′ ″	″	′ ″	m s	s
1	16 27 57·58	10·808	S. 21 46 15·8	23·15	16 14·9	19 53·47	0·949
2	16 32 16·97	10·825	21 55 31·5	22·10	16 15·0	19 30·76	0·976
3	16 36 37·01	10·861	22 4 22·9	21·04	16 15·1	19 7·28	1·002
4	16 40 57·67	10·886	22 12 49·9	19·95	16 15·3	18 43·24	1·026
5	16 45 18·93	10·910	22 20 45·9	18·87	16 15·4	18 18·61	1·051
6	16 49 40·76	10·932	22 28 18·9	17·78	16 15·6	17 53·40	1·072
7	16 54 3·13	10·952	22 35 25·6	16·68	16 15·7	17 27·62	1·093
8	16 58 26·09	10·971	22 42 5·8	15·56	16 15·8	17 1·45	1·112
9	17 2 49·35	10·991	22 48 19·2	14·43	16 15·9	16 34·70	1·131
10	17 7 13·13	11·009	22 54 5·6	13·30	16 16·0	16 7·55	1·148
11	17 11 37·32	11·024	22 59 24·8	12·16	16 16·2	15 39·99	1·164
12	17 16 1·89	11·038	23 4 16·7	11·02	16 16·3	15 12·05	1·179
13	17 20 26·89	11·051	23 8 41·1	9·86	16 16·4	14 43·78	1·191
14	17 24 52·03	11·062	23 12 37·8	8·71	16 16·5	14 15·19	1·202
15	17 29 17·53	11·073	23 16 6·8	7·55	16 16·6	13 46·32	1·213
16	17 33 43·27	11·081	23 19 7·9	6·39	16 16·6	13 17·22	1·221
17	17 38 9·21	11·088	23 21 41·0	5·20	16 16·7	12 47·92	1·229
18	17 42 35·33	11·095	23 23 45·9	4·03	16 16·8	12 18·43	1·235
19	17 47 1·61	11·100	23 25 22·6	2·86	16 16·9	11 48·79	1·240
20	17 51 28·00	11·103	23 26 31·2	1·68	16 17·0	11 19·01	1·243
21	17 55 54·47	11·106	23 27 11·4	0·50	16 17·0	10 49·09	1·245
22	18 0 21·01	11·107	23 27 23·4	0·68	16 17·1	10 19·31	1·247
23	18 4 47·57	11·107	23 27 7·0	1·87	16 17·1	9 49·39	1·247
24	18 9 14·13	11·105	23 26 42·2	3·04	16 17·2	9 19·47	1·247
25	18 13 40·65	11·102	23 25 9·2	4·22	16 17·2	8 49·12	1·246
26	18 18 7·11	11·098	23 23 27·9	5·40	16 17·2	8 18·24	1·243
27	18 22 33·47	11·093	23 21 13·3	6·58	16 17·3	7 47·96	1·239
28	18 26 59·70	11·087	23 18 40·5	7·75	16 17·3	7 17·55	1·234
29	18 31 25·78	11·079	23 15 34·6	8·91	16 17·3	6 46·99	1·228
30	18 35 51·67	11·069	23 12 0·7	10·07	16 17·3	6 16·21	1·221
31	18 40 17·33	11·058	23 7 58·9	11·29	16 17·3	5 45·20	1·213

Digitized by Google

Digitized by Google

		Bills.	
		Receivable.	*Payable.*
W.	1		
Th.	2		
F.	3		
S.	4		
Sun.	5		
M.	6		
T	7		
W.	8		
Th.	9		
F.	10		
S.	11		
Sun.	12		
M.	13		
T.	14		
W.	15		
Th.	16		
F.	17		
S.	18		
Sun.	19		
M.	20		
T.	21		
W.	22		
Th.	23		
F.	24		
S.	25		
Sun.	26		
M.	27		
T.	28		
W.	29		
T.	30		
F.	31		

RISING AND SETTING OF THE MOON.

Days of the Month.	JANUARY.		FEBRUARY.		MARCH.	
	Rising.	*Setting.*	*Rising.*	*Setting.*	*Rising.*	*Setting.*
	h. m.	h. m.	h. m.	h. m.	h. m.	h. m.
1	6 1 P.M.	5 29 A.M.	7 7 P.M.	6 33 A.M.	5 50 P.M.	5 14 A.M.
2	6 51	6 19	7 52	7 16	6 34	5 55
3	7 39	7 7	8 36	7 57	7 17	6 36
4	8 26	7 53	9 20	8 37	8 3	7 16
5	9 11	8 36	10 5	9 25	8 48	7 56
6	9 55	9 18	10 50	10 8	9 34	8 39
7	10 40	9 58	11 38	10 40	10 23	9 29
8	11 24	10 39		11 24	11 13	10 17
9		11 19	0 28 A.M.	0 12 P.M.		10 56
10	0 9 A.M.	0 2 P.M.	1 13	1 3	0 6 A.M.	11 47
11	0 57	0 45	2 16	1 57	1 0	0 41 P.M.
12	1 47	1 32	3 12	2 54	1 55	1 37
13	2 40	2 22	4 10	3 53	2 50	2 35
14	3 38	3 17	5 7	4 53	3 45	3 33
15	4 38	4 14	6 3	5 53	4 41	4 31
16	5 31	5 13	6 57	6 53	5 35	5 31
17	6 31	6 16	7 52	7 50	6 25	6 29
18	7 28	7 14	8 48	8 49	7 21	7 26
19	8 20	8 12	9 35	9 44	8 13	8 26
20	9 12	9 9	10 27	10 40	9 9	9 23
21	10 2	10 5	11 19	11 35	10 2	10 19
22	10 53	10 59	0 11 P.M.		10 56	11 14
23	11 43	11 54	1 3	0 28 A.M.	11 48	
24	0 33 P.M.		1 54	1 21	0 39 P.M.	0 7 A.M.
25	1 24	0 46 A.M.	2 43	2 12	1 28	0 57
26	2 14	1 41	3 32	3 1	2 16	1 48
27	3 6	2 22	4 20	3 47	3 2	2 30
28	3 56	3 25	5 5	4 31	3 55	3 13
29	4 46	4 15			4 32	4 2
30	5 31	5 3			5 16	4 36
31	6 22	5 49			6 0	5 16

Digitized by Google

Digitized by Google

RISING AND SETTING OF THE MOON.

Days of the Month	APRIL. Rising.	APRIL. Setting.	MAY. Rising.	MAY. Setting.	JUNE. Rising.	JUNE. Setting.
	h. m.	h. m.	h. m.	h. m.	h. m.	h. m.
1	6 46 P.M.	5 55 A.M.	7 6 P.M.	6 3 A.M.	8 32 P.M.	7 20 A.M.
2	7 32	6 38	7 48	6 50	9 25	8 15
3	8 20	7 20	8 50	7 40	10 19	9 11
4	9 9	8 6	9 44	8 31	11 9	10 6
5	10 1	8 53	10 38	9 26	11 59	11 0
6	10 55	9 42	11 29	10 20		11 55
7	11 47	10 34		11 15	0 50 A.M.	9 49 P.M.
8		11 29	0 21 A.M.	0 10 P.M.	1 40	1 41
9	0 40 A.M.	0 24 P.M.	1 12	1 5	2 33	2 34
10	1 36	1 23	2 2	2 0	3 21	3 35
11	2 26	2 17	2 54	2 56	4 15	4 31
12	3 19	3 14	3 45	3 51	5 10	5 27
13	4 12	4 11	4 38	4 49	6 5	6 23
14	5 4	5 9	5 32	5 46	6 59	7 17
15	5 58	6 7	6 27	6 44	7 51	8 10
16	6 53	7 5	7 23	7 41	8 44	8 57
17	7 48	8 4	8 18	8 37	9 32	9 42
18	8 43	9 1	9 12	9 29	10 15	10 28
19	9 36	9 56	10 4	10 18	11 3	11 7
20	10 31	10 49	10 52	11 4	11 48	11 47
21	11 22	11 39	11 36	11 46	0 31 P.M.	
22	0 11 P.M.		0 21 P.M.		1 17	0 23 A.M.
23	0 59	0 26 A.M.	1 11	0 30 A.M.	2 2	1 9
24	1 48	1 19	1 63	1 9	2 51	1 52
25	2 29	1 52	2 37	1 51	3 41	2 37
26	3 14	2 32	3 23	2 32	4 31	3 24
27	3 57	3 15	4 10	3 14	5 26	4 16
28	4 36	3 54	4 59	3 58	6 24	5 10
29	5 28	4 36	5 51	4 43	7 19	6 5
30	6 16	5 18	6 45	5 31	8 13	7 2
31			7 38	6 26		

RISING AND SETTING OF THE MOON.

Days of the Month	JULY. Rising.	JULY. Setting.	AUGUST. Rising.	AUGUST. Setting.	SEPTEMBER. Rising.	SEPTEMBER. Setting.
	h. m.	h. m.	h. m.	h. m.	h. m.	h. m.
1	9 16 P.M.	8 0 A.M.	10 21 P.M.	9 35 A.M.	11 48 P.M.	11 10 A.M.
2	9 57	8 56	11 25	10 20		0 6 P.M.
3	10 47	9 51		11 35	0 11 A.M.	1 0
4	11 37	10 45	0 7 A.M.	0 20 P.M.	1 34	1 52
5		11 40	0 49	1 5	2 23	2 42
6	0 27 A.M.	0 34 P.M.	1 53	2 10	3 13	3 35
7	1 17	1 29	2 45	3 3	4 3	4 15
8	2 9	2 24	3 37	3 55	4 49	4 58
9	3 2	3 19	4 28	4 41	5 33	5 39
10	3 56	4 14	5 18	5 32	6 21	6 19
11	4 50	5 8	6 6	6 16	7 1	6 57
12	5 43	6 0	6 52	6 59	7 54	7 42
13	6 34	6 49	7 38	7 41	8 33	8 22
14	7 21	7 34	8 22	8 23	9 12	9 17
15	8 11	8 21	9 6	9 2	9 56	10 5
16	8 57	9 3	9 50	9 43	10 55	10 38
17	9 42	9 44	10 36	10 25	11 47	11 8
18	10 26	10 24	11 23	11 9	0 38 P.M.	
19	11 10	11 5	0 13 P.M.	11 56	1 32	0 20 A.M.
20	11 56	11 57	1 4		2 25	1 15
21	0 43 P.M.		1 56	0 45 A.M.	3 19	2 10
22	1 31	0 30 A.M.	2 50	1 36	4 13	3 7
23	2 22	1 16	3 45	2 32	5 7	4 5
24	3 15	2 5	4 41	3 29	6 0	5 4
25	4 11	2 57	5 35	4 30	6 54	6 4
26	5 6	3 51	6 29	5 36	7 47	7 4
27	6 2	4 47	7 23	6 44	8 41	8 0
28	6 57	5 45	8 16	7 54	9 40	8 51
29	7 50	6 45	9 8	8 59	10 34	9 37
30	8 42	7 42	10 2	9 57	11 29	10 13
31	9 36	8 39	10 51	10 51		

Digitized by Google

Digitized by Google

RISING AND SETTING OF THE MOON.

Days of the Month.	OCTOBER.				NOVEMBER.				DECEMBER.			
	Rising.		*Setting.*		*Rising.*		*Setting.*		*Rising.*		*Setting.*	
	h. m.		h. m.		h. m.		h. m.		h. m.		h. m.	
1	———		11 47	A.M.	0 44	A.M.	0 55	P.M.	0 52	A.M.	0 54	P.M.
2	0 22	A.M.	0 39	P.M.	1 30		1 37		1 38		1 36	
3	1 12		1 27		2 16		2 19		2 24		2 18	
4	2 1		2 12		2 59		2 50		3 9		3 0	
5	2 48		2 57		3 43		3 19		3 55		3 43	
6	3 33		3 39		4 28		4 22		4 41		4 28	
7	4 17		4 20		5 16		5 3		5 33		5 16	
8	5 2		5 0		6 2		5 46		6 25		6 6	
9	5 46		5 41		6 49		6 33		7 17		6 58	
10	6 31		6 22		7 39		7 21		7 59		7 51	
11	7 17		7 5		8 30		8 11		9 1		8 45	
12	8 4		7 49		9 21		9 2		9 51		9 39	
13	8 52		8 35		10 12		9 54		10 41		10 32	
14	9 39		9 21		11 3		10 48		11 30		11 25	
15	10 33		10 14		11 53		11 42		0 17	P.M.	———	
16	11 24		11 6		0 43	P.M.	———		1 8		0 21	A.M.
17	0 16	P.M.	———		1 33		0 35	A.M.	2 1		1 12	
18	2 7		0 0	A.M.	2 23		1 30		2 52		2 8	
19	1 59		0 54		3 16		2 25		3 47		3 5	
20	2 51		1 50		4 9		3 22		4 44		1 3	
21	3 43		2 46		5 5		4 20		5 41		5 1	
22	4 37		3 42		6 3		5 19		6 38		5 59	
23	5 31		4 41		7 0		6 20		7 33		6 56	
24	6 27		5 39		7 58		7 19		8 26		7 49	
25	7 24		6 39		8 53		8 16		9 16		8 39	
26	8 19		7 40		9 47		9 11		10 4		9 26	
27	9 18		8 37		10 37		10 1		10 46		10 11	
28	10 13		9 37		11 25		10 49		11 34		10 49	
29	11 6		10 29		———		11 34		———		11 35	
30	11 56		11 22		0 11	A.M.	0 16	P.M.	0 18	A.M.	0 15	P.M.
31	———		0 10	P.M.					1 3		0 55	

General Notes of the weather at Calcutta, the temperature about 80° Fahr. monthly variation never exceeding 3° Fahr.

JANUARY.

This month may be conveniently taken as the commencement of the meteorological as well as of the civil Year. The rains which accompany the setting in of the N. E. monsoon are usually just over, the soil is moist, the sky is clear and the nights cold, with an along-shore or land wind blowing, which must be guarded against.

FEBRUARY.

The along-shore wind (a strong parching wind from the N. E.) often continues to blow the greater part of this month night and day. It carries off the moisture of the ground and the skin rapidly and gives rheumatism &c. to those who expose themselves incautiously to it. The difference between the wet bulb and the day thermometer sometimes amounts to 12°.

MARCH.

The dry earth now receives far more heat from the sun than it parts with by evaporation or terrestrial radiation. The weather is becoming very warm. The calmness of the ocean however and the alternate sea breezes by day and land winds by night give a pleasing variety. But the heat is oppressive compared with that of the rest of the Year.

APRIL.

Indications of the approach of the S. W. monsoon are to

Digitized by Google

Digitized by Google

be observed in a ground swell in the sea and S. W. breeze more steady than the sea breeze of last month. The temperature however continues to rise and all who can afford it obtain leave or escape are among the mountains, some time ago.

MAY.

By the middle of this month genial showers usually begin to fall. The wind is steadily in the S. W. and towards the close of the month there are usually thunder and lightning every afternoon in the S. W. with heavy showers, each preceded by a squall.

JUNE.

It now rains heavily with squalls from the S. W. The sky is often clouded for a fortnight; but it seldom rains 24 hours without intermission.

JULY.

The rains are now over and a steady S. W. wind blows day and night, perfectly balmy and innocent, the difference between the wet and dry thermometer seldom exceeding 6°.

AUGUST.

Weather the same as July but somewhat warmer in consequence of the smaller amount of evaporation.

SEPTEMBER.

Weather the same as July and August but still warmer in consequence of the still smaller amount of evaporation. These months are usually cool however compared with March April and May and towards the end of this month heavy showers usually fall, which are thankfully accepted.

OCTOBER.

The first half of this month is usually marked by rains which are very heavy though of short duration. By these the air is cooled and the soil refreshed, though extensive inundations often result.

NOVEMBER.

The pleasant weather of the latter part of October is usually continued to the middle of this month when thunder clouds gather every afternoon in the N. E. and night rains fall followed by land winds. It is the N. E. monsoon.

DECEMBER.

The Rains from the N. E. of the preceding month often continue during this, usually with much thunder and lightning and with alternate sea breezes and land winds so that the new year usually sets in with the soil saturated with moisture and cooler than at any other time, from the enjoyment of which however the along-shore wind now set in a blowing fresh detracts not a little.

Digitized by Google

Digitized by Google

The Year 5608 of the Jewish Era commences on September 11, 1847.

Ramadàn (Month of Abstinence observed by the Turks) commences on August 13, 1847.

The Year 1264 of the Mohammedan Era commences on December 9, 1847.

ECLIPSES.

On the 1st of April, a partial Eclipse of the Moon visible in *Ceylon*, commencing at 22m. past 1 in the morning and ending 29m. past 3 A. M.; about one-fourth of the Moon's northern limb eclipsed.

On the 15th of April, a partial Eclipse of the Sun visible over the south-eastern extremity of *Ceylon* (invisible at *Galle* or *Batticaloa*;) it will commence at *Hambantotte* at ¼ past 11 and end at noon, and will require very good instruments to distinguish it, as it is little more than a mere contact of the limbs.

On the 24th of September, a partial Eclipse of the Moon visible in *Ceylon;* it will commence a little after the Moon rises at ¼ to 7 P. M and will end at 9 P. M. about 2-5 of the Moon's southern limb eclipsed.

On the 9th of October, an Eclipse of the Sun visible in *Ceylon*, commencing at 29m. past 11 A. M. and ending at 9m. past 4 P. M.; about 8 digits will be Eclipsed. This Eclipse will be central and annular across the centre of India about latitude 18°.

ENGLISH SINGHALESE AND TAMIL NAMES OF THE MONTHS AND DAYS.

English.	*Singhalese.*	*Tamil.*
	MONTHS.	
January	Doorootoo-masse	Thay-madam
February	Navan-masse	Maasie-madam
March	Meddien-dinne	Pyvinkoonie-madam
April	Bak-masse	Chittire-madam
May	Wesak-masse	Vaykasie-madam
June	Poson-masse	Aanie-madam
July	Esselle-masse	Aadie-madam
August	Nikini-masse	Awanie moolam
September	Binnerre-masse	Poorettasie-madam
October	Wak-masse	Aipasie madam
November	Il-masse	Kartige-madam
December	Oondoowak-masse	Maarkalie-madam
	DAYS OF THE WEEK.	
Sunday	Frie-da	Nayfie-killemie
Monday	Sandoo-da	Thingel-killemie
Tuesday	Angel arreowa-da	Sevvay-killemie
Wednesday	Bada-da	Pooden-killemie
Thursday	Brahaspattin-da	Vievalle-killemie
Friday	Sikkoora-da	Vellie-killemie
Saturday	Sonnesoora-da	Sannie-killemie.

CHRONOLOGICAL CYCLES.

Dominical Letter	C	Julian Period	6560
Epact	14	Roman Indiction	5
Golden Number	5	Solar Cycle	8

The Solar Cycle, or Cycle of the Sun, is a period of 28 years, in which all the varieties of the Dominical Letters will have happened, and they will return to the same order as they did 28 years before. This Cycle commenced 28 years before the Birth of Christ.

The Lunar Cycle, or Cycle of the Moon, commonly called the Golden Number, (and sometimes the Metonic Cycle, from Meton, an Athenian, who invented it about 432 years before the Birth of Christ,) is a revolution of 19 years; in which time, the conjunctions, oppositions, and other aspects of the Moon, are within an hour and a half of being the same as they were on the same days of the months 19 years before. The prime, or Golden Number, is the number of years elapsed in this Cycle. At the Birth, the Golden Number was 2.

The Roman Indiction is a period of 15 years, used by the Romans for the time of taxing their provinces. Three years of this Cycle had elapsed at the Birth of Christ.

The Julian Period contains 7980 years, and arises by multiplying together 28, 19, and 15, being the Cycles of the Sun, Moon, and Indiction. This was also contrived as a period for Chronological matters, and is assumed as a correct and fixed rule in calculations, by all the astronomers and chronologers throughout the Christian world. Its beginning is supposed to have commenced 7710 years before the usual date of the creation of the world, or 4714 before the commencement of the Christian Era.

Digitized by Google

Digitized by Google

GOVERNMENT HOLIDAYS.

The following Days in the Year, besides Sundays, are observed as Holidays at the several Offices of Government.

New Year's-day.
Ash Wednesday.
Good Friday.
Easter Monday and Tuesday.
Ascension-day.
Her Majesty's Birth-day, 24th May.
Her Majesty's Coronation-day, 28th June.
Prince Albert's Birth-day, 26th Aug.
Prince of Wales' Birth-day, Nov. 9th.
Christmas-day and two days subsequent.

A GENERAL TABLE

SHOWING, by inspection, all the Dominical Letters that have been, since the correction of the Julian Calendar by Pope Gregory XIII. which took place from the ides of October 1582, or that can occur in any future times.

	A G F. E. D.	C B A. G. F.	E D C. B. A.	G F E. D. C.	B A G. F. E.	D C B. A. G.	F E D. C. B.
	1584	88	92	96	.....	.....	.....
0	.....	.....	.....	.....	1600	4	8
	1612	6	20	24	28	32	36
	40	44	48	52	56	60	64
	68	72	76	80	84	88	92
	96	.....	.....	.....	.....	.....	.....
1	.....	.....	.....	.....	.....	.....	1704
	1708	12	16	20	24	28	32
	36	40	44	48	52	56	60
	64	68	72	76	80	84	88
	92	96	.....	.....	.....	.....	.....
2	1804	8	12	16	20	24	28
	32	36	40	44	48	52	56
	60	64	68	72	76	80	84
	88	92	96	.....	.....	.....	.....
3	.....	1904	8	12	16	20	24
	28	32	36	40	44	48	52
	56	60	64	68	72	76	80
	84	88	92	96	.....	.....	.....
	.....	.....	.....	.....	2000	4	8

The letters for the first, second, and third years after every bissextile, are the three single letters placed under the double letters, in the same column with the bissextile they immediately follow. For example, as the Dominical letters for 1600 were B A, so the Dominical letter for 1601 was G, for 1602 F, and for 1603 E. So for 1796 the Dominical will be C B; consequently, 1797, 1798, and 1799 must have A, G, and F: and the letter for 1800, (which is to be accounted a common year,) will be E; therefore 1801, 1802, and 1803, must have the subsequent letters D, C, and B; and then 1804, being bissextile, will come under the letters A G: and from thence every *fourth* year will be Leap-year.

A PERPETUAL DIARY.

Month.	A.	B.	C.	D.	E.	F.	G.
January	O	Saturday	Friday	Thursday	Wednes.	Tuesday	Monday
February	Wednes.	Tuesday	Monday	O	Saturday	Friday	Thursday
March	Wednes.	Tuesday	Monday	O	Saturday	Friday	Thursday
April	Saturday	Friday	Thursday	Wednes.	Tuesday	Monday	O
May	Monday	O	Saturday	Friday	Thursday	Wednes.	Tuesday
June	Thursday	Wednes.	Tuesday	Monday	O	Saturday	Friday
July	Saturday	Friday	Thursday	Wednes.	Tuesday	Monday	O
August	Tuesday	Monday	O	Saturday	Friday	Thursday	Wednes.
September	Friday	Thursday	Wednes.	Tuesday	Monday	O	Saturday
October	O	Saturday	Friday	Thursday	Wednes.	Tuesday	Monday
November	Wednes.	Tuesday	Monday	O	Saturday	Friday	Thursday
December	Friday	Thursday	Wednes.	Tuesday	Monday	O	Saturday

Having the Dominical letter for the year at the top, the month in the side column will give the day of the week that begins the month.

AN ALMANAC

BY WHICH MAY BE FOUND

THE DAY OF THE MONTH IN ANY YEAR,

From A. D. 1840 *to* 1860, *both inclusive.*

Table I.		Table II.				Table III.							
Years.	Sunday Letters.	Golden Number.	Epact.	Solar Cycle.	Roman Indiction.		Sunday.						
						MONTHS.	1 2 3 4 5 6 7						
							8 9 10 11 12 13 14						
							15 16 17 18 19 20 21						
							22 23 24 25 26 27 28						
							29 30 31						
1840	E D	17	26	1	13	January October	A	B	C	D	E	F	G
1	C	18	7	2	14								
2	B	19	18	3	15	May	B	C	D	E	F	G	A
3	A	1	0	4	1								
4	G F	2	11	5	2	August	C	D	E	F	G	A	B
5	E	3	12	6	3								
6	D	4	3	7	4	February March November	D	E	F	G	A	B	C
7	C	5	14	8	5								
8	B A	6	25	9	6	June	E	F	G	A	B	C	D
9	G	7	6	10	7								
1850	F	8	17	11	8	September December	F	G	A	B	C	D	E
1	E	9	28	12	9								
2	D C	10	9	13	10	April July	G	A	B	C	D	E	F
3	B	11	20	14	11								
4	A	12	1	15	12								
5	G	13	12	16	13								
6	F E	14	23	17	14								
7	D	15	4	18	15								
8	C	16	15	19	1								
9	B	17	26	20	2								
1860	A G	18	7	21	3								

With the Dominical or Sunday letter for the year, enter Table III. and opposite the month find the same letter over which are placed the days of the month, or every Sunday in that month.

N. B.—In every Leap-year there are two Sunday letters; one serves for January and February, and the other for the remainder of the year.

Digitized by Google

Digitized by Google

A PERPETUAL ALMANAC.

YEARS.							MONTHS.	SUNDAYS.						
A.	G.	F.	E.	D.	C.	B.		1	2	3	4	5	6	7
1830	21	22	23		24	25		8	9	10	11	12	13	14
26	27		28	29	30	31		15	16	17	18	19	20	21
	32	33	34	35		36		22	23	24	25	26	27	28
37	38	39		40	41	42		29	30	31				
43		44	45	46	47		Jan. / Oct.	A	B	C	D	E	F	G
48	49	50	51		52	53								
54	55		56	57	58	59	May	B	C	D	E	F	G	A
	60	61	62	63		64	Augt.	C	D	E	F	G	A	B
65	66	67		68	69	70	Feb., Mar. / Nov.	D	E	F	G	A	B	C
71		72	73	74	75									
76	77	78	79		80	81	June	E	F	G	A	B	C	D
82	83		84	85	86	87	Sept. / Dec.	F	G	A	B	C	D	E
	88	89	90	91		92								
93	94	95		96	97	98	April / July	G	A	B	C	D	E	F
99		1900	01	02	03									

Under the word years, find the year; above which is the Dominical letter for that year: then against the months find the same letter, over which are placed the days of the month, for every Sunday in the month. In Leap-year, for January and February, use the letter above the blank space before the year; for all the rest of the months, use the letter for the year.

To find out when it is Leap-year, divide the year by 4; if there is no remainder, it is Leap-year; and if any remainder, it is 1, 2, or 3 years after Leap-year.

LATITUDES AND LONGITUDES.

	Lat. ° ′ ″	Long. ° ′ ″	
Madras Observatory		80 13 47	
Colombo Flag Staff	6 56 6	79 49 48	The Latitude is the mean from 318 altitudes, taken at Mr. Templeton's house, and reduced to the Flag Staff. The Longitude is derived from that of Madras, and other well fixed positions on the Coast, from runs of the *Meteille Cursing Brig* and *Hugo-liner*. A comparison of very exact observations made during the year 1810 has required the Longitude formerly given to be increased 6″.
Negombo Fort	7 12 34	79 50 42	Recent observations.
Chilaw	7 34	79 36	Approximate.
Putlam	8 2 30	79 53 38	Recent observation.
Calpentyn	8 14 45	79 47 48	Do.
Dutch Bay	8 18 15	79 45 16	Do.
Mutwal Point	8 18 53		The extreme north point at the entrance to Dutch Bay. Mr. Quintom.
Kadremalle Point	8 32 27	79 51 29	Mr. Quinton.
Aripo	8 47 55	79 54 43	The Fort lodge (old ruins.) Mr. Quintom.
Caltaitivo	8 30 41	79 47 29	Northern extremity, sandy point. Lt. Powell.
Manaar Channel		79 32 34	Western south entrance. Lt. Powell.
Manaar	8 58 42	79 31 2	South eastend of the Fort. Lt. Powell.
Paumben Flag Staff	9 17 1	79 11 49	Recent observations—Lat. 9 17 30″. Lt. Powell.
Ramaseram	9 18 7	79 17 31	The Great Pagoda. Deduced from the operations of the Great Trigonometrical Survey of India.
Delft	9 32 0	79 41 58	The old Dutch House. Lt. Powell.
Jaffna	9 39 51	80 1 3	Recent observations.
Amsterdam Island	9 43 30	79 49 4	N. W. point. Longitude deduced from that of Trincomalie, Mr. Higgs.
Point Calymere	10 18 30	79 49 22	Near the most eastern Barge-draw. Lt. Powell.
Forde Lendavar	9 48 6	80 9 11	Southern side of the Inlet. Latitude measured from Point Pedro. Longitude deduced from that of Trincomalie. Mr. Higgs.
Point Palmyra	9 50 10	80 12 37	North eastern point of Ceylon.

Digitized by Google

Digitized by Google

	Lat.			Long.			
Point Pedro (Harbour)	9	50	29	80	4	33	Lat. observed, Long. deduced from that of Trincomalie, Mr. Higgs: Long. 80° 14′ 42″. Recent observations.
Moeletivo House	9	14	4	80	48	55	By bearing and estimated distance from the shoal. Mr. Higgs.
Moelativo Shoal	9	14	50	80	51	19	Eastern edge. Lat. observed. Long. from Trincomalie. Mr. Higgs.
Trincomalie	8	35	38	81	14	27	Fort Frederick Flag Staff. Mr. Higgs.
	8	33	31	81	13	11	Dock yard Flag Staff. Mr. Higgs. Lat. 8° 33′ 26″. Lt. Powell. The Longitude must be considered very nearly exact. The Latitude is derived from the mean of very consistent observations
Foul Point	8	32	22	81	18	53	By measurement. Mr. Higgs.
Venloos Bay	8	0		81	35		Approximate.
Friar's Hood	7	28		81	40		Do.
Komene Aar	6	31	10	81	45	10	The entrance to Kombochan River.
Little Basses	6	25	40	81	47	54	Centre of the group. Derived from the survey made in 1826 by H.M.S. *Tamar*.
—— Point	6	28	40	81	43	55	The nearest point of land to the Little Basses.
Elephant Rock	6	23	48	81	28	20	A conspicuous object, a little inland.
Great Basses	6	12	0	81	28	54	Longitude given by Mr. Higgs, being 15′ 43″ E. of Trincomalie Dock yard.
Amedowe Point	6	17	10	81	24	55	The nearest land to the Great Basses.
Batticaloa	7	40	47	81	41	41	Fort. Latitude reduced from the observed Latitude of the Harbour mouth. The Longitude from that of Trincomalie. Mr. Higgs.
	7	43	32	81	41	24	Harbour mouth. Latitude observed. Mr. Higgs.
Hambantotte	6	6	58	81	6	49	Mr. Twynam. The Longitude being altered to suit the emended Longitude of Galle.
Calamatra Bay	6	4	7	80	55	7	Do.
Mahawelle Bay	5	59	30	80	44	24	Do.
Tangalle	6	1	16	80	46	57	Do.
Nillewelle Bay	5	57	37	80	42	30	Do.
Gandore	5	55	42	80	36	39	Do.
Dondra Head	5	55	15	80	34	59	Do.
Matura	5	56	26	80	32	16	Do.

	Lat.			Long.			
Belligam Bay	5	57	30	80	25	29	Mr. Twynam. The Longitude being altered to suit the emended Longitude of Galle.
Dodandowe Bay	6	6	47	80	6	33	Do.
Galle	6	1	40	80	12	18	The Longitude formerly allotted to Galle, which was deduced from numerous runs of the *Royal Tiger* and *Beagles*, has been encreased 12″ to suit more recent observations, and, a more careful comparison of those formerly collected.
Bentotte	6	24	41	79	50	11	Rest House.
Barberyn Island	6	27	40	79	57	10	
Caltura Fort	6	35	1	79	56	56	Approximate
Pantura	6	42	51	79	53	14	Do.
Pantura Rock	6	42	2	79	52	31	
Mt. Lavinia House	6	50	0	79	51	0	By bearing and measured distance from Colombo.

A comparison of Occultations observed at Madras, the Cape, Greenwich, Cambridge, and Edinburgh, gives the following results for the Longitude of Madras—

	H.	M.	S.
Madras and the Cape	5	20	56·6
Greenwich			54·9
Cambridge			53·9
Edinburgh			58·0

H.	M.	S.	°	′	″
5	20	55·1	80	13	47

The Longitude 5 20 55·1 or in space 80 13 47 has been adopted for Madras, and an equivalent alteration been made in all the Longitudes given in the Calendars of former years, to agree with it.

The Officers of Her Majesty's Navy, and the Masters of Merchant Vessels, are earnestly requested to forward, under cover to the Colonial Secretary any information they may collect, which can tend to encrease the accuracy, or extend the limits of the preceding Table.

Digitized by Google

Digitized by Google

ELEVATION above the Level of the Sea of the following Stations in the Island of Ceylon, determined from simultaneous Observations with the Mountain Barometer.

Names of Places.	*Elevation in English feet.*
The Rest House at Situake	75
The Rest House at Ruanwelle	85
The Rest House at Kitulgalle	224
The highest point of the road over the Guine-get-heina Pass	2,164
Mr. Norris's Bungalow at Ambegamowe	2,145
Highest point of the road to Harungalle per Pasbage	3,678
Bambregaha, Mr. Kelson's new Bungalow	4,002
Rest House at Nuwera Ellia	6,222
Wilson's Bungalow	4,107
Dehiwena, Mr. Layard's Bungalow	4,110
Badulla, the Asst. Govt. Agent's House	2,240

THE COMPANION TO THE CEYLON ALMANAC FOR THE YEAR MDCCCXLVII.

PART I.

CONTENTS.

PUBLIC INSTITUTIONS.
CHARITABLE INSTITUTIONS.
CENTRAL SCHOOL COMMISSION.
GOVERNMENT SCHOOLS.
SCHOOLS IN THE ISLAND.
MISSIONS IN THE ISLAND.
PORTUGUESE, DUTCH AND ENGLISH GOVERNORS OF CEYLON.
AGENTS FOR THE COLONY.

Digitized by Google

Digitized by Google

PUBLIC INSTITUTIONS.

COLOMBO DIOCESAN COMMITTEE

OF THE SOCIETY FOR PROMOTING CHRISTIAN KNOWLEDGE.

[ESTABLISHED 1816.]

President—THE RIGHT REV. THE LORD BISHOP OF COLOMBO.
Vice-Presidents—THE VENERABLE THE ARCHDEACON and The Judges of the Supreme Court and Members of the Executive Council, *being Subscribers* to the Society.
Treasurer—B. E. LAYARD, Esq.
Secretary—THE REV. S. W. DIAS.

Subscribers to the Parent Society residing in and about Colombo are members of this Diocesan Committee, the object of which is to co-operate with the Parent Society in the diffusion of christian and general knowledge conformably with the principles of the Church of England, by circulating the various excellent publications of that Society among the Inhabitants of this Island. It holds half yearly general meetings in St. Peter's Vestry, on the last Fridays in June and December.

The ordinary business is conducted by a Standing Committee, of which the Lord Bishop of the Diocese, or in his absence the Archdeacon of Colombo is Chairman, and the Rev. the Clergy being Subscribers to the Colombo Diocesan Committee are ex-officio members. The Standing Committee meets (also in St. Peter's Vestry) on the first Monday in every month at 2 o'clock P. M.

Applications for Books to be made to the Secretary, or Mr. Joseph De Silva, Assistant Teacher, St. Peter's School, Fort.

COLOMBO AUXILIARY BIBLE SOCIETY.

(INSTITUTED 1812.)

PATRON.

HIS EXCELLENCY THE GOVERNOR.

VICE-PRESIDENTS.

Hon. F. J. TEMPLER, Esq.
,, C. TEMPLE, Esq.

COMMITTEE.

Rev. J. P. HORSFORD.	Major G. T. PARKE.
,, J. G. MACVICAR, D. D.	Dr. F. WILLISFORD.
,, J. D. PALM.	H. C. SHORT, Esq.
,, A. KESSEN.	Capt. T. SKINNER.
,, J. A. POULIER.	E. J. BARLEY, Esq.
Dr. J. THWAITES.	Capt. W. T. LAYARD.

Digitized by Google

Digitized by Google

TREASURER.
H. L. Layard, Esq.
SECRETARY.
Rev. D. J. Gogerly.

JAFFNA BIBLE SOCIETY.

[Established 1835.]

Major Cochrane.—*President.*
Rev. P. Percival—*Treasurer & Secretary.*
E. S. Minor, Esq.—*Depositary.*

Revision Committee.

Rev. D. Poor.
„ L. Spaulding.
„ J. T. Johnson.
Rev. S. G. Whittelsey.
„ H. R. Hoisington.
„ P. Percival.

General Committee.

N. Ward, Esq. M. D.
E. S. Minor, Esq.
Rev. D. Poor.
Rev. H. R. Hoisington.
„ S. G. Whittelsey.
„ B. C. Meigs.

JAFFNA RELIGIOUS TRACT SOCIETY.

[Instituted 1825.]

N. Ward, Esq. M. D.—*Treasurer.*
Rev. B. C. Meigs—*Secretary.*

Committee.

Rev. D. Poor.
„ H. R. Hoisington.
„ P. Percival.
Major Cochrane.
N. Ward, Esq. M. D.
E. S. Minor, Esq.

Publishing Committee.

Rev. P. Percival.
„ D. Poor.
„ S. G. Whittelsey.
E. S. Minor, Esq.—*Depositary.*

CEYLON UNITED SERVICE LIBRARY.

[Established in Colombo 1813.]

Patron.
His Excellency the Governor.
Captain W. T. Layard—*Secretary*
Librarian—Mr. J. Titley

MILITARY MEDICAL LIBRARY AND MUSEUM.

Patron.
His Excellency the Governor.
President.
The Principal Medical Officer.
J. M. Grant, Esq. M. D. *Staff Asst. Surgeon—Secretary & Curator.*
Draftsman—Mr. H. Silvaf 60*l*

COLONIAL MEDICAL LIBRARY.

(Instituted 1st June 1841.)
Patron.
The Principal Medical Officer.
Mr. J. Coopman—*Secretary & Treasurer.*

COLOMBO PETTAH LIBRARY.

Mr. W. A. Joseph—*Treasurer.*
„ Jas. Swan—*Secretary.*
„ F. S. Thomasz—*Asst. do.*
Under Librarian—Mr. P. F. Schubert.

GALLE LIBRARY.

Patron.
His Excellency the Governor.
J. C. Cameron, Esq. M. D. *Staff Surgeon—Secretary & Treasurer.*
Librarian Don B. De Silva.

TRINCOMALIE LIBRARY.

Major Walter, H. M. 95th Regt.—*President.*
G. S. Beatson, Esq. M. D. *Staff Asst. Surgeon—Treasurer.*
Thos. Thompson, Esq. *Act. Ord. Storekeeper*—Secretary.

TRINCOMALIE PETTAH LIBRARY.

(Instituted 5th November 1835.
Re-organized 11th February 1845.)
Rev. S. O. Glenie—*President.*
W. H. Whiting, Esq.—*Treasurer.*
Mr. J. B. Raux—*Secretary.*

Digitized by Google

Digitized by Google

JAFFNA PETTAH LIBRARY.

Rev. J. C. ARNDT—*President.*
Mr. F. A. TOUSSAINT - *Treasurer.*
„ E. MEYER—*Secretary.*

JAFFNA NATIVE IMPROVEMENT SOCIETY.

[*Established August 11th* 1843]
Sir ANTHONY OLIPHANT Kt.—*Patron.*
S. M. SAVARIMOOTTO, Esq.—*President.*
A. MUTUVALOE, Esq.—*Vice-President.*
Mr. S MERVIN—*Treasurer.*
Mr. P. BASTIANPULLE—*Secretary.*

Committee:

Mr. G. R. MUTTUKISTNA	Mr. P. JOSEPH
„ F. BROWN	„ C. ARNASALEM
„ P. OLEGASRAPULLE	„ S. McKENSTRY.
„ W. SANTIAGOLPULLE	

KANDY LIBRARY.

Patron
HIS EXCELLENCY THE GOVERNOR.
S. HANNA, Esq.—*Secretary.*

KANDY CENTRAL TOWN LIBRARY.

Mr. G. WAMBEEK—*Treasurer.*
Mr. W. H. HERFT—*Secretary.*
Under Librarian.—Mr. J. A. JANSZ.

BANK OF CEYLON.

INCORPORATED BY ROYAL CHARTER, SEPT. 24, 1840.

Capital £125,000.

With power to encrease the same to £250,000
And as circumstances may require to „ 750,000

DIRECTORS

THOMAS YOUNG, Esq. *Chairman.*

ANSELMO DE ARROYAVE, Esq.	THOMAS A. HANKEY, Esq.
JAMES JOHN CUMMINS, Esq.	WILLIAM SLOANE, Esq.
OLIVER FARRER, Esq.	THOMAS STOOKS, Esq.
Col. Sir F. HANKEY, G. C. M. G.	

Bankers..... Messrs. HANKEY
Solicitors..... „ AMORY, SEWELL & MOYRES.
Secretary.....H. MACKAY, Esq.

COLONIAL ESTABLISHMENTS.

COLOMBO.

LOCAL DIRECTORS.

JOHN ARMITAGE, Esq..... | F. B. NORRIS, Esq.

Manager.....F. W. STANTON, Esq.
Accountant.....JAMES SIMPSON, Esq.
Teller.....Mr. W. J. Ondaatjee.

KANDY.

Manager.....J. R. FULTON, Esq.

AGENTS AT BOMBAY.

The Commercial Bank of India.

AGENTS AT CALCUTTA.

The Union Bank of Calcutta.

AGENTS AT MADRAS.

The Bank of Madras.

Current Deposit Accounts are opened for sums of not less than £20, on which Interest at the rate of 2½ per cent per annum is allowed when the daily balance averages £100 and upwards.

Cash Credits are granted, to the extent of £500 each, on the security of a joint Bond, by the borrower and two other approved parties.

Approved Local Bills discounted.

Bills on England produced by Shipping documents, or other securities, and Bills on the Presidencies, purchased at the exchange of the day.

Drafts granted, on the Court of Directors of the Bank, London.

Loans made to Planters, under special agreement, for the purpose of securing their crops.

Hours of business 10 A.M. to 4 P.M. except on Saturdays when the Bank closes at 2.

Holidays - Good Friday and Christmas Day.

ORIENTAL BANK.

Capital £2,000,000 in Shares of £100 each.
Half paid up.

HEAD OFFICE 7 WALBROOK LONDON,

COURT OF DIRECTORS LONDON.

GEORGE WILLIAM ANDERSON Esq.—*Chairman.*

RICHARD HARTLEY KENNEDY Esq.—*Deputy Chairman.*

WILLIAM CARGILL, Esq.	Captain ROBERT WARDON FRASER.
ADAM DUFF, Esq.	HARRY GEORGE GORDON Esq.
WILLIAM ERSKINE, Esq.	ARCHIBALD SPENS Esq.

Digitized by Google

Digitized by Google

EXTRAORDINARY DIRECTORS.

Lt. Colonel PETER LAURIE PEN. | JAMES MARSHALL Esq.

Chief Manager. | *Accountant.*

WILLIAM WALTER CARGILL Esq. | EDWARD LANGLEY Esq.

INSPECTOR OF BRANCHES.

SMOLLET JAMES DRUMMOND CAMPBELL Esq.

BOARD OF INDIA DIRECTORS—BOMBAY.

THOMAS ROBERT RICHMOND, Esq.—*Chairman.*
GREGOR GRANT, Esq.—*Deputy Chairman.*

DADABHOY PESTENJEE, Esq.
JAMES BOYD, Esq.
WILLIAM SIMSON Esq.
DADABHOY RUSTOMJEE BANAJEE Esq.
JUGGENOTH SUNKERSETT Esq.

Manager.

CHARLES JAMES FIVE STUART Esq.
(S. J. D. CAMPBELL Esq. Actg.)

Accountant.

DUGALD BREMNER, Esq.

Deputy Accountant.

WILLIAM M. ELLIS, Esq.

CALCUTTA.

Manager.

ROBERT GLASPOOLE LANCASTER Esq.

Accountant.

CUMBERLAND CLERK, Esq.

Deputy Accountant.

ROBERT MCNEIL Esq.

COLOMBO—(CEYLON.)

Manager.

GEORGE SMYTHAN DUFF, Esq.

Accountant.

GEORGE KILGOUR INGELOW Esq.

Deputy Accountant.

JAMES HOGG Esq.

Agent at Kandy.

JOHN FORBES MOIR. Esq.

Agents at Galle.

Messrs J. J. VANDERSPAR & Co.

HONG KONG.

Manager.

C. I. F. STUART, Esq. (Actg.)

Accountant.

JAMES SINCLAIR Esq.

Deputy Accountant.

ARCHIBALD DUNLOP, Esq.

CANTON.

Manager.

Accountant.

JAS. MCEVEN Esq.

Deputy Accountant.

JAMES GRAY Esq.

MADRAS.

Manager.

PETER RANKEN, Esq.

Accountant.

JOHN RIACH Esq.

SINGAPORE.

Manager

WILLIAM ANDERSON Esq. (Actg.)

Accountant.

DAVID SCRYMGEOUR Esq.

Deputy Accountant.

FRANCIS ALFRED CARGILL Esq.

The Bank grant Circular Notes accompanied by "Lettre's d'Ordre Generale negociable in Egypt, Syria and in all the principal Towns and Cities in Europe, also Drafts on the Branches

of the National Bank of Scotland and Provincial Bank of Ireland and on the Offices of the Bank at Bombay, Calcutta, Madras, and Hong Kong and their London Agents. "The Union Bank of London."

PRINCIPLES OF BUSINESS AS ADAPTED TO CEYLON.

DEPOSITS.

The Bank will receive Money in deposit at Interest in sums not under £20 in four Classes viz.

1st.—*Fixed Deposits*, bearing Interest to the date of repayment and not withdrawable without thirty day's notice.

2.—*Fixed Deposits* bearing Interest to the date of repayment and not withdrawable without 60 days notice.

3d do. do. do. do. not withdrawable without 90 days notice.

4.—*Current Deposit Account*, bearing Interest on all Balances exceeding £100 remaining, in the Account at the close of each day's transactions, to be operated upon by Cheques as convenient to the Customer; and affording, in the collection of Drafts, Cheques, &c., and taking charge of valuable Deeds, Government and other Securities, and realizing the Interest or Dividends thereon, every advantage to be derived from an Agency Account.

INVESTMENTS.

The Bank will lend Money either in Cash Credit Account, or Fixed Loans not exceeding 4 months, on the following Securities.

Class 1st—Deposit of Government Securities, Bullion, or Shares in approved Public Companies.

Class 2d—On Goods not of a perishable nature, protected by Fire Insurance—Bills of Lading, with Policy of Insurance, of Goods shipped for importation into Ceylon—Adjusted Policies of Insurance by Public Companies—Joint Bonds with two approved Securities—and acceptances and Promissory notes bearing two approved names and representing bonâ-fide transactions.

DISCOUNT.

The Bank will discount Private Bills and Notes bearing at least two approved names (unconnected with each other in general partnership), and not having more than 4 months to run, or in the case of Notes payable by instalments, an average not exceeding that term,

EXCHANGE.

The Bank will purchase Bills on London and the Presidencies (giving its customers the advantage of any favourable rates ruling on the Continent of India), of the following descriptions viz:

Bills of the Ceylon Government.
do. Missionary Societies.

Digitized by Google

Digitized by Google

Bills	Commercial Houses—secured by Shipping Documents and Orders for Insurance—the amount of advance 2-3d of the Invoice value of the Goods Shipped.
do.	Commercial Houses, and Private parties, bearing at least two approved names.
do.	Commercial Houses, and Private parties drawn under special Letters of Credit.

AGENCY.

The Bank will act as Agents for the Purchase and Sale of Investments in the Loans of the East India Company, and other Public Securities in India and elsewhere.

RATES OF INTEREST DISCOUNT COMMISSION.

INTEREST ALLOWED BY THE BANK.

1st,—On Fixed deposits at 30 days notice 3 per cent
2d.—On do. do. 60 „ „ & 3 Months certain deposit .... } 4 do.
3d.—On do. do. Ninety days notice and six months certain Deposit..... 4½ do.
4th.—On current deposits accounts to be opened upon at pleasure on all balances of £100 and upwards.... ... } 2 do.

EXCHANGE.

The Bank's rates for purchase and sales of bills on England and the different Presidencies are constantly exhibited in the public office and are inserted once every week in each of the public Journals.

COMMISSION.

On Purchase or sale of Investments in Public Securities and on other special acts of Agency .... } ½ per cent
On Remittances to Kandy.... .... 1 do.

The Agent of the Peninsular and Oriental S. N. Company at Galle is authorized to receive the Bank's Drafts on the "Union Bank of London" at one day's sight (fixed) in payment of Passages in the vessels of the Company.

CEYLON SAVINGS' BANK.

[*OPENED AUGUST* 6, 1832.]

THE BANK is opened for the purpose of receiving deposits and transacting business, between the hours of twelve and three in the afternoon on the 1st and 3d Monday in every month, and in case of extra business on the 2d and 4th Monday from one to three o'clock.

Trustees of the Bank.

Lieut. Col. S. BRAYBROOKE, F. SAUNDERS. Esq. & P. E WODEHOUSE, Esq.

Legal Adviser, J. G. HILLEBRAND. Esq.
Notary and Proctor, J. F. GIFFENING, Esq.

Treasurer of the Bank.

Honble F. J. TEMPLER, Esq.

Superintending Committee.

W. H. TRANT, Esq.—*Chairman* 100*l*.

Capt. W. H. PICKERING	Qr. Mr. C. MACDONALD
G. M. PARSONS. Esq.	B. E. LAYARD, Esq.
Thos. DAWSON. Esq.	Lieut. H. LUCAS
Captain W. T. LAYARD.	The Revd. E. BAILEY
R. H. F. SOMERSET, Esq.	Dr. J. M. GRANT

Actuary—J. PIACHAUD, Esq. 187*l* 10*s*

1*st Clerk*, Mr. P. W. Herft 48*l*
2*d do.* „ J. P. ROSAIRO 24*l*

Amount deposited up to 31st August 1846.....	£135,018	2	7
Do. withdrawn..... do.....do.	105,729	11	10
	£30,288	10	9

BRANCH COMMITTEES.

Appointed at the principal Stations of the Island, to receive and remit deposits.

KANDY.

C. R. BULLER, Esq.
Capt. T. LILLIE
Revd. H. H. VON DADELSZEN

TRINCOMALIE.

C. P. LAYARD, Esq.
J. HIGGS, Esq.
Major WALTER. 95th Regt.
The Chief Modliar

GALLE.

G. H. Cripps Esq.
The Revd. E. MOOYAART

JAFFNA.

Major G. COCHRANE.
Revd. J. JOHNSTON.
Dr. T. R. DYCE, M. D.

BATTICALOA.

R. ATHERTON, Esq.

BADULLA.

G. R. MERCER, Esq.

NEGOMBO.

F. L. DICK. Esq.
Revd. R. S. HARDY.
D. L. E. PERERA. Modliar.

NUWERA-ELLIA.

Capt. WM. DRIEBERG.

RULES TO BE OBSERVED ON APPLICATION FOR LOANS.

1.—Any person desirous of obtaining a loan from the Colombo Savings' Bank must make an application by letter addressed to "The Chairman of the Superintending Committee" in which he is to state the sum required, the nature of the security he intends to offer,—whether immoveable or moveable property,the Title-deeds are to be forwarded at the same time. On superscription to be written, "Immediate" when it will forthwith be attended to.

2.—The Chairman of the Committee, on receiving an application for Loan, will forward the same together with the Title-deeds to the Trustees, who if satisfied as to the legality, will cause the property to be appraised, and examine the sureties as to their sufficiency.

3.—On the Trustees acquainting the Committee that they are satisfied with the security tendered, the applicant will be entitled to receive as a loan one-half, and in case he gives two or more securities, two-thirds of the sum at which his property may have been appraised.

Digitized by Google

Digitized by Google

4.—The applicant must deposit with the Accountant the appraisers' fees on the sum applied for, at the time of making his application; but should a Loan of less amount than that applied for be sanctioned, the surplus fees will be returned.

5.—Where moveable property is offered to be pledged, the applicant will be informed when and where it is to be produced for the purpose of being appraised.

6.—The fixed allowance of the appraisers to be employed one-half per cent on the amount lent, and where the property to be appraised is situated without the Pettah and Fort of Colombo, then each appraiser is allowed in addition one shilling per mile travelling expenses.

7.—In all cases where the borrower is not subject to, or the property to be mortgaged is situate without the jurisdiction of the Supreme Court, or of the District Court of Colombo, such borrower will be required to execute, in addition to his Bond, a Warrant of Attorney to confess judgment.

LOAN OFFICE.

TREASURER TO GOVERNMENT
REGISTRAR OF THE SUPREME COURT } *Commissioners.*
G. M. PARSONS, Esq. *ex-officio*

RULES.

1st.—*Respecting Loans*

Original rules framed in accordance with an order of the Supreme Court, dated 16th July 1824.

1. The titles must be produced, where real property is offered as security.

2. The articles themselves, where gold, silver &c. is offered.

3. The property hypothecated must appear to be equal in value, if real property, to one-third more than the sum required to be borrowed; or, if it consists of gold, silver &c. one-fourth more. But if the property offered for hypothecation by the borrower, fall short of that amount, the property of another person, may be received to make up the deficiency. In such case, the person so contributing must be a party to the bond, which will state the circumstance of the case.

4. Every applicant must, besides the property hypothecated, enter into a bond with two securities for the repayment of the principal sum borrowed, whenever the same shall be demanded, and of the interest as it becomes due.

Order of the Supreme Court dated 21st November 1833.

5. Each of the sureties will be required to give such an account of his property as may satisfy the Board that he is worth the amount of half the sum borrowed, after payment of all his debts; and should the Board deem it necessary, he shall be required to make affidavit to the truth of his statement.

Original rules as above.

6. If the borrower should be unable to procure persons to become securities for him, the Board will at its discretion waive this condition on the borrower pledging property to double the value of the sum required.

If either of the securities should not have property to the value of the sum borrowed, others may be added, not exceeding four in all, to make up the deficiency.

Where the securities intend to rely on landed property in procuring themselves worth the sum required, they should bring with them the title by which they hold such landed property, (provided it be not mortgaged) when they attend for the purpose of justifying.

Original rules as above.

7. A certificate, a copy of which will be given by the Clerk of the Board, must be obtained from the Collector of the District, (Agent of the Province) in which the applicant resides, that neither himself nor either of his securities is a Government Renter or Security for a Government Renter.

Order of Court—21st November 1833.

In all cases in which the Board may deem it necessary, the oath of the parties (principal or security) will be required, in addition to the Collector's certificate, to the effect that he is not a Government Debtor or Renter, or Security for any such persons.

Original rules as above.

8. The property offered for hypothecation must in all cases be valued at the expense of the applicant by appraisers to be appointed by the Board: and the applicant must, if required, deposit with the Clerk of the Board the per-centage, to which the appraisers will be entitled, and which, will be settled by the Board.

N. B.—The rate allowed in ordinary circumstances is ½ per cent on the amount of the Loan.

Order of Supreme Court dated 15th December 1830.
Government Regulation No. 9 of 1824.

9. The Interest to be paid on all Loans is 7 per cent, which is to be paid monthly; in default of which parate execution may be taken out for the recovery of the same.

Digitized by Google

Digitized by Google

2d Respecting Dividends of Interest.

Order of Supreme Court dated 21st November 1833.

1. The Loan Board will have one head of account with each Court; such account shall include all sums in deposits from that Court, whether the same be Suitors' monies, Estate monies, or otherwise; but the Loan Office will only take account of the aggregate sum.

2. The accounts of the Office will be made up, and the interest divided quarterly, commencing from 1st January 1834.

3. Every pound sterling of principal, which has been for one complete quarter available for the purpose of making Loans, shall be entitled to a dividend of the Interest; such quarter is to be calculated from one dividend day to the subsequent dividend day, (i. e. 1st January, 1st April, 1st July and 1st October.

4. Dividends shall not be calculated of lower fractions than one farthing on a pound sterling of principal, and any sum, the retaining of which would render such calculations necessary, shall be set over till the next dividend day.

5. The funds of the Weeskamer and Boedelkamer shall be kept separate from the accounts of the different Courts—the interest derived therefrom being wholly paid over to Government.

6. At the end of each quarter the Board will audit the accounts of the interest received, and declare the dividend to be allowed; in the first place setting over two-sixth thereof to the use of Government, towards the expenses of the establishment, as heretofore.

Government Regulation No. 6 of 1827 Clause 4.

7. The surplus fund which has been accumulated by deductions from interest received in former years and now amounts to £720 or thereabouts, or about 8 per cent on the capital lent out; and as it is equitable that the Cash in the District Courts, now about to receive the protection of that fund, should contribute towards it, a deduction of one-sixth of the interest received on monies from District Courts shall be made quarterly, until such deduction shall have accumulated to a similar amount per cent on the principal sums lent out on account of those Courts; after which such deduction shall cease, and the whole shall be formed into one general fund to provide for unforeseen losses of principal lent out.

8. After the deductions have been made the residue of interest received shall be divided as declared in the 4th and 5th Rules: and the amount set over to the credit of each Court according to the total sums which they may have in deposit, and entitled to interest under article 3.

N. B.—The average rate of Dividends (eighteen in number) paid over to the use of the Intestate Estates and Suitors since the establishment of the Loan Office in 1824 amounts to six pounds two shillings per cent per annum, but as the rate of interest charged on Loans has been reduced from 9 to 7 per cent it is not expected that future dividends will average more than 5 per cent per annum.

CEYLON CHAMBER OF COMMERCE.

[ESTABLISHED 25TH MARCH 1839.]

LIST OF MEMBERS, 23D SEPTEMBER 1846.

JOHN ARMITAGE, Esq.—*Chairman.*

Managing Committee:

FREDK. LAMBE, Esq.
GEO. CRABBE, Esq.
J. P. SIMPSON, Esq.
ROBT. DAWSON, Esq.
HENRY RITCHIE, Esq.
N. CHANDLER, Esq.

FREDK. LAMBE, Esq.—*Treasurer.*

HEW STEWART Esq.—*Secretary.*

FIRMS COMPOSING THE CHAMBER.

Messrs. W. C. GIBSON, READ DAVIDSON & Co.
" WILSON RITCHIE & Co,
" A. & R CROWE & Co.
" ARMITAGE SCOTT & Co.
" LAMBE RAINALS & Co.
" HUDSON CHANDLER & Co.
" JAMES & GEORGE SMITH & Co.
Messrs. DAWSON & Co.
" H. L. LAYARD, & Co.
" GEO. STEUART & Co.
" WALKER MONTEITH & Co.
" ALSTON SCOTT & Co.
" J. P. SIMPSON & Co.
" SWAN & KEIR
WM. THOMPSON, Esq.
E. J. MIDDLETON, Esq.

THE BANK OF CEYLON.

THE ORIENTAL BANK.

Digitized by Google

Digitized by Google

INDIVIDUAL MEMBERS OF THE CHAMBER.

JOSEPH READ, Esq.
D. DAVIDSON, Esq.
D. WILSON, Esq.
H. RITCHIE, Esq.
GEO. CRABBE, Esq.
JOHN ARMITAGE, Esq.
F. LAMBE, Esq.
R. L. PHILIPS, Esq,
F. HUDSON, Esq.
N. CHANDLER, Esq.
J. SMITH, Esq.
G. SMITH, Esq.
G. S. DUPF, Esq.
F. W. STANTON, Esq.
W. K. LANCASTER, Esq.
ROBT. DAWSON, Esq.
H. L. LAYARD, Esq.
GEO. STEUART, Esq.
JOHN WALKER, Esq.
J. A. SCOTT, Esq.
J P. SIMPSON, Esq.
J. L. KEIR, Esq.
WM. THOMPSON, Esq.
J. E. MIDDLETON, Esq.

CEYLON AGRICULTURAL SOCIETY.

[ESTABLISHED 1ST JANUARY 1843.]

PATRON

His Excellency Lieut. General Sir COLIN CAMPBELL, K. C. B.

President.

CHARLES REGINALD BULLER Esq.
Government Agent for the Central Province.

Vice-President,

Capt. H. C. BIRD, C. R. R.

Managing Committee.

J. K. JOLLY, Esq.
Capt. H. C. BIRD, C. R. R.
D. C. JAYETELLEKE, Esq.
S. NORTHWAY, Esq.
R. D. GERARD, Esq.
S. HUNTER, Esq.
W. AUSTIN, Esq.
D. B. LINDSAY, Esq.
F. BLACKMORE, Esq,
S. BUTLER, Esq.
C. U. STUART, Esq.

CHARLES PITTS, Esq.—*Secretary & Treasurer.*

Members.

Ackland, G.
Ackland, H.
Ackland Junr. G.
Adams, A.
Alwis, H. De
Anstruther, P.
Armitage Scott & Co.
Arnaud, J.
Arnaud, L.
Atchison, Captain H. A.
Atherton, J. *Manchester.*
Austin, W.
Banda, T.
Barter, W. J.
Bayley, M. B.
Bell, J. R.
Bessell, H.
Bews, Lieut. H. J. C. R. R.
Bird, Capt. C. C. R. R.
Bird, G.
Bird, L.
Blackmore, F.
Blainey, J. M.
Boyd, P. *London.*
Boyd, W.
Boyd, W. S. *London.*
Braybrooke, J. F. G.
Braybrooke, Lieut.-Col.
Buller, C. R.
Butler, S.
Campbell, J. C. [Sir Colin.
Campbell, K. C. B. Lieut.-General

Capper, B. F.
Capper, S.
Cargill, J.
Chity, S. C.
Colepeper, J. S.
Coull, A. D.
Crowe & Co., A. & R.
Cushney, A.
Dalrymple, E.
Darley, E. J.
Davidson, A.
Davidson, A. H.
Deane, Lieut. A. C. R. R.
Denison, W.
Dick F. L.
Dick, W.
Dodsworth, B.
Domett, W. C.
Dowdall, J. B. W.
Dunn, Capt. R. D.
Dunuwille, J. A.
Dunuwille, L. Banda.
Eagar, Capt. H. Y. H. M. 90th Regt.
Elphinstone Right Hon. Lord.
Fairholine, W.
Farie, G. *Bombay.*
Ferdinands, W. F.
Finlay, A.
Forbes, C.
Fortescue, Hon. D.
Francis, E.
Francis, G.
Fraser, Col. J.
Freckleton, T.
Frith, J. G. *London.*
Gallway, Capt. P. P.
Gaskell, W. R.
Gavin, J.
Geddis, A.
Gerard, R. D.
Gibson W. C.
Gibson, Read Davidson & Co.
Gordon, J.
Grant,
Greentree, Thos.
Hadden, C.
Hadden, F.
Hayes, Lieut. H. G. H. M. 95th
Hicks, W. F.
Howie, G.
Howlet, H. S.
Hudson. F.
Hunter, A.
Hunter, T.
Ingleton,
Jayetilleke, D. C.
Jefferson, Capt. R. C. R. R.
Johnson, J.
Jolly, J. K.
Kier, J. L.
Kelson, F.
Kelson, W. C. R. R.
Kershaw, D.
King, W.
Lakeman, S.
Lambert, Josias
Lambert, Junr. J.
Lamont, W. B.
Lawson, W.
Layard. B. E.
Layard. Capt. W. T. C. R. R.
Lillie, Capt. T. C. R. R.
Lindsay. Col. M.
Linday, D B.
Little, J. W.
Llewelyn, J.
McOney, J.
Macfarlane, A.
McKay, H.
Mackilligan, W.
Maclean, G.
Mactavish, C.
Macvicar, J. *Manchester.*
Marcus. G.
Marshall. J.
Matthieson, R.
Millington, E. F.
Moir, P.
Morris, W.
Murray. J. *Manchester.*
Norris, F. B.
Northway, J.
Northway, S.
Oakley, G.
Ondaatje, C.
Owen, J.
Parke, Major G. T. C. R. R.
Parlett & Co. D. C.
Pitts, C.
Potts, R. H.
Power, E. R.
Preston, Dr.
Reddie, J. G.
Reed, C.
Reed, H. W.
Reed, W.

Digitized by Google

Digitized by Google

Reid, A.
Reid, J.
Robertson, Capt.
Robertson, P. *London.*
Ross, J. M.
Rudd, H.
Rudd, W.
Saton..diere, F.
Scott, A N.
Selwood, A. H.
Sl and, J. R.
Shaw, R. St. John.
Skinner, Capt. T.
Smi h, J.
Staples' J J.
Staples, W. A.
Stephens, A.
Stewart, H.
Stuart, C. U.
Stuart, D.
Stuart, Dr. J. C. R. R.
Stuart, G.
Sutherland, J. M.
Swan, J.
Swan, R. D.
Swan, W. A.
Tatham, R.
Th mas, W. H. *London.*
Tikiry Banda.
Tindall, W *London.*
Turner J.
Tytler G.
Tytler R. B.
Vallance, A.
Van Houten.
Vertue & Co.
Walkinshaw, J.
Wart, D. A.
Willis, J.
Wilson, A.
Wilson, Sir J.
Wise, W.
Withers, T.
Wright, H.
Wright, J.
Wyld, H.
Young, F.

CEYLON BRANCH OF THE ROYAL ASIATIC SOCIETY.

Patron.

His Excellency Lieut. General Sir COLIN CAMPBELL, K. C. B.
Governor of Ceylon.

Vice-Patrons.

The Right Rev. Dr. CHAPMAN, Bishop of Colombo.
The Hon. Sir A. OLIPHANT, Knt. Chief Justice of Ceylon.
The Hon. Sir J. EMERSON TENNENT, Knt. Colonial Secretary.

President.

The Hon. Mr. JUSTICE STARK.

Vice-President.

The Rev. J. G, MACVICAR, D.D.

Committee.

J. G. DAVEY, Esq. M. D.
G. LEE, Esq.
J. TOWAITES, Esq. M. D.
The Rev. J. D. PALM.

Treasurer.

J. CAPPER, Esq.

Secretary.

The Rev. D. J. GOGERLY.

The object of the Society is to institute and promote enquiries into the History, Religion, Literature, Arts and Natural Philosophy of Ceylon, together with the social Condition of its present and former inhabitants. The Members are elected by Ballot and pay an admission fee of half a Guinea, and an Annual Subscription of One Guinea. The General Meetings are held Quarterly in the first weeks of February, May, August and November, when all papers and other communications to the Society are read. The Papers are open to free discussion, and are either printed in the Journal of the Society, kept among its Manuscript Records, or returned to the Author, as may be determined by the vote of the General Meeting following the one on which the paper was read. One number of the journal has been published containing the transactions of the Society from May 1 to November 1, 1845.

D. J. GOGERLY, *Secretary.*

CEYLON RAILWAY COMPANY.

Provisionally Registered 20th October 1845.

Capital £1,000,000, in 20,000 Shares of £50 each.

London Provisional Committee.

Chairman.

PHILIP ANSTRUTHER Esq.
(late Colonial Secretary of Ceylon.

Deputy Chairman.

JOHN STEWART Esq.—(late of Bombay.)
GEORGE ACKLAND Esq.
(Messrs. ACKLAND, BOYD & Co.)
W. S. BINNY Esq.
(late of the Firm of BINNY & Co. Madras).
A. CROWE, Esq.
(35 old Broad Street)
ROBERT CHRISTIAN Esq.
(Messrs, A. & R. CROWE & Co. Colombo).
J. G. FRITH Esq.
(Messrs. FRITH, WALLACE & Co.)
Colonel Sir F. HANKEY, G. C. M. G.
(Director of the Bank of Ceylon.)
Sir GEORGE LARPENT Bart.
(Messrs. COCKERELL & Co.
Colonel MONTRESOR—(Ceylon Rifles).
Captain ALEXANDER NAIRNE
(Formerly of the East India Company's Service.)
LAWRENCE PHILIPS Esq.
(Messrs. L. PHILIPS & Son.)
WILLIAM SCOTT Esq.
(Messrs. SCOTT, BELL & Co.)

Digitized by Google

Digitized by Google

W. H. THOMAS Esq.
(Messrs. BOYD & THOMAS).
WILLIAM TINDALL Esq —(34 Cornhill)
STEPHEN VERTUE, Esq—Liverpool.
J. S. WILSON Esq.
(Late WILSON, RITCHIE & Co. Colombo.)
S. B. WORMS Esq.
Park Crescent.

Bankers.
Messrs. GLYN HALLIFAX & Co.
Messrs. HANKEYS & Co.

Solicitors.
Messrs. WILSON & HARRISON.
1, Copthall Buildings.

Secretary.
D. I. NOADS Esq.

TEMPORARY OFFICES No. 8.
Broad Street Buildings,—London.

CEYLON PROVISIONAL COMMITTEE.

Chairman.
Major GEORGE THOMAS PARKE.
(Deputy Commissary General.)

Deputy Chairman.
EDWARD JOSEPH DARLEY Esq.
(Messrs. ACKLAND, BOYD & Co.
JOHN ARMITAGE Esq.
(Messrs. ARMITAGE, SCOTT & Co.
GEORGE CRABBE Esq.
(Messrs. A. & R. CROWE & Co.)
HENRY LEWIS LAYARD Esq.
(Messrs. H. L. LAYARD & Co.)
GABRIEL BENEDICT WORMS Esq.
Rothschild Estate—Pussilawa.

Honorary Secretary.
DAVID WILSON Esq.
(Messrs. WILSON RITCHIE & Co.)

Clerk.
Mr. J. A. LOOS.

Engineer and Surveyor.
THOMAS DRANE Esq.

Assistant Engineer and Surveyor.
C. I. WEBBE Esq.

Assistant Surveyors.
Mr. E. S. FALKNER.
„ HEW BAGSHAW.

Bankers.
The Ceylon Bank.
The Oriental Bank.

TEMPORARY OFFICE No. 24,
Chatham Street Fort Colombo.

LLOYD'S AGENTS IN CEYLON.

W. C. GIBSON, READ, DAVIDSON & Co.

IMPERIAL FIRE INSURANCE COMPANY.

Sun Court, Cornhill; and No. 16, *Pall Mall London.*
[INSTITUTED 1803.]
Subscribed and Invested Capital, £1,500,000.

Directors.
WILLIAM LYALL Esq —*Chairman.*
ALEXANDER STEWART Esq.—*Deputy Chairman.*

JAMES C. C. BELL Esq.	ARCH. HASTIE Esq., M. P.
MICHAEL BLAND Esq.	GEORGE HIBBERT, Esq.
HENRY CATTLEY, Esq.	SAMUEL HIBBERT, Esq.
CHARLES CAVE, Esq.	DANIEL MILDRED, Esq.
JAMES G. MURDOCK, Esq.	J. HORSLEY PALMER, Esq.
CLAND NIELSON, Esq.	H. J. PRESCOTT, Esq.
J. PATTISON, Esq., M P.	GEORGE REID, Esq.
Sir CHARLES PRICE, Bart.	JOSEPH REID, Esq.
JOHN H. DAFFELL, Esq.	MARTIN T. SMITH, Esq.

NEWMAN SMITH, Esq.

Ex-Directors.

R. C. LEE BEVAN, Esq.	HENRY DAVIDSON, Esq.
ANDREW COLVILL, Esq.	HENRY PEARSE, Esq.
GEORGE H. CUTLER, Esq.	W. R. ROBINSON, Esq.

Auditors.

T. G. BARCLAY, Esq.	C. FRANCIS COBB, Esq.
A. H. BOSANQUET, Esq.	GEORGE FIELD, Esq.

THOMAS HENRY ALLEN POYNDER, Esq.

Agents in Colombo, Messrs. ARMITAGE SCOTT & Co.

EAGLE LIFE INSURANCE COMPANY.

3 *Crescent, Bridge Street, Blackfriars, London—Clyde Street, Edinburgh—and College Green, Dublin.*
ESTABLISHED BY ACT OF PARLIAMENT, 1807.

DIRECTORS.

JOHN RICHARDS Esq. *Chairman,* Sir JAMES MACGRIGOR, Bt. *Dep. Chairman.*

Rt. Hon. Sir GORE OUSELEY Bt.	W. A. PEACOCK, Esq.
Sir ARCHER DENMAN CROFT Bt.	PETER SKIPPER, Esq.
CHARLES B. BALDWIN, Esq. M. P.	JOHN SPURGIN, Esq. M. D.
Lt. Genl. Sir JOHN WILSON, K. C. B.	HENRY TUFNELL, Esq. M. P.
CHARLES T. HOLCOMBE, Esq.	WILLIAM WYBROW, Esq.

H. PORTER SMITH, Esq.—*Actuary.*

Agent of the Company in Ceylon, GEORGE LEE, Esq.
Medical Adviser, R. TEMPLETON, Esq. R. A.

Digitized by Google

Digitized by Google

RATES of INSURANCE per cent per annum for the EAST INDIES and CEYLON.

	CIVIL SERVICE.						MILITARY SERVICE.					
	SEVEN YEARS OR ANY LESS TERM.			FOR LIFE.			SEVEN YEARS OR ANY LESS TERM.			FOR LIFE.		
AGE.							AGE.					
20	3	18	2	4	4	9	20	4	8	2	4	18	4
21	3	18	2	4	5	4	21	4	8	2	4	18	11
22	3	18	2	4	6	0	22	4	8	2	4	19	7
23	3	18	2	4	6	9	23	4	8	2	5	0	4
24	3	18	2	4	7	6	24	4	8	2	5	1	1
25	3	18	2	4	8	4	25	4	8	2	5	1	11
26	3	18	2	4	9	2	26	4	8	2	5	2	9
27	3	19	0	4	10	0	27	4	9	0	5	3	7
28	3	19	0	4	11	0	28	4	9	0	5	4	7
29	3	19	0	4	12	0	29	4	9	0	5	5	7
30	3	19	0	4	13	6	30	4	9	0	5	7	1
31	3	19	0	4	15	0	31	4	9	0	5	8	7
32	3	19	0	4	16	6	32	4	9	0	5	10	1
33	3	19	6	4	18	0	33	4	9	6	5	11	7
34	3	19	6	4	19	6	34	4	9	6	5	13	1
35	4	0	0	5	1	6	35	4	10	0	5	15	0
36	4	0	6	5	4	0	36	4	10	6	5	17	6
37	4	1	6	5	6	6	37	4	11	6	6	0	1
38	4	2	6	5	8	9	38	4	12	6	6	2	4
39	4	3	6	5	11	3	39	4	13	6	6	4	10
40	4	4	6	5	13	9	40	4	14	6	6	7	4
41	4	5	6	5	16	6	41	4	15	6	6	10	1
42	4	6	6	5	19	6	42	4	16	6	6	13	6
43	4	7	6	6	2	6	43	4	17	6	6	16	6
44	4	8	6	6	6	3	44	4	18	6	6	19	10
45	4	10	0	6	10	9	45	5	0	0	7	4	4
46	4	12	0	6	15	3	46	5	2	0	7	8	10
47	4	16	0	7	0	6	47	5	6	0	7	14	1
48	5	0	0	7	5	9	48	5	10	0	7	19	4
49	5	4	0	7	9	9	49	5	14	0	8	3	4
50	5	8	0	7	15	6	50	5	18	0	8	9	1
51	5	13	0	8	1	3	51	6	3	0	8	14	10
52	5	18	0	8	7	6	52	6	8	0	9	1	1
53	6	3	0	8	14	3	53	6	13	0	9	7	10
54	6	8	0	9	1	6	54	6	18	0	9	15	1
55	6	13	0	9	9	3	55	7	3	0	10	0	10
56	6	18	0	9	17	6	56	7	8	0	10	11	1
57	7	3	0	10	6	3	57	7	13	0	10	19	10
58	7	9	0	10	15	6	58	7	19	0	11	9	1
59	7	15	3	11	5	3	59	8	5	3	11	8	10
60	8	1	9	11	15	6	60	8	11	9	12	9	1

ASYLUM FOREIGN AND DOMESTIC LIFE OFFICE.

70, CORNHILL, LONDON,

(ESTABLISHED IN 1824.)

DIRECTORS,

The Honorable WILLIAM FRASER—*Chairman.*

Maj. General Sir JAMES LAW LUSHINGTON, G.C.B. *Dep. Chairman.*

J. CLARMONT WHITEMAN, Esq. | C. W HALLETT, Esq.
FOSTER REYNOLDS, Esq. | WILLIAM EDMUND FERRERS, Esq.
WILLIAM PRATT, Esq. | THOMAS FANN, Esq.
GEO. PALMER, *Jun.* Esq. | G. FARREN, Esq. *Resident Director.*

EXTRACTS FROM MILITARY RATES IN INDIA.

AGE.	7 Yrs.	whole life.	AGE.	7 Yrs.	whole life.
20	6 3 5	6 6 7	30	6 3 5	6 11 7

EXTRACTS FROM CIVIL RATES IN INDIA.

AGE.	7 Yrs.	whole life.	AGE.	7 Yrs.	whole life.
20	2 11 0	3 6 7	30	2 15 7	4 2 2

Transactions may be facilitated by application to
Messrs. W. C. GIBSON, READ, DAVIDSON & Co. — Ceylon
" MACKILL P. STEWART & Co. — Calcutta
" WM. NICOL & Co. — Bombay
" BINNY & Co — Madras
" A. L. JOHNSTON & Co. — Singapore

Who are in direct communication with Messrs. PALMER, MACKILL P. DENN & Co. of London.

ALTERNATIVE.

Two thirds, only, of the even rates, whether for select or diseased lives, or for the risks of foreign climates, may be paid down and the balance with interest at 4 per cent, deducted from sum assured.

FOREIGN, AND MILITARY AND NAVAL INSURANCE.

Distinct classifications of places, according to salubrity of climate, a specific price for any particular place, or a voyage or voyages.

Digitized by Google

Digitized by Google

Officers whose destinations are not known, covered to all parts of the world at a small but fixed extra rate of premium.

GEO. FARREN,
Resident Director.

INDIA AND LONDON LIFE ASSURANCE COMPANY.

17, CORNHILL, LONDON.

INCORPORATED BY ACT OF PARLIAMENT, 7 AND 8 VICT. CAP. 110.
Capital £250,000.

Directors.

RICHARD HARTLEY KENNEDY, Esq. Resington Lodge, Nothing Hill, *Chairman.*

GEORGE WILLIAM ANDERSON, Esq. Westbourne Terrace *Deputy Chairman.*

Sir HOWARD ELPHINSTONE, Bart, M. P. Eatonplace.

HARRY GEORGE GORDON, Esq. Porchester-terrace.

FREDERIC JONES, Esq. Old-square, Lincoln's Inn.

The Rev. SAMUEL TENNISON MOSSE, Dodbrooke Rectory Devon.

The Rev. DAVID ROBINSON, Brompton.

JOHN SAVAGE, Esq. Clarges-street, Piccadilly.

JOHN SHEWELL, Esq. St. John Wood Regent's Park.

ARCHIBALD SPENS, Esq. Manor House, Musselburgh.

G. N. WRIGHT, M. A. *Manager.*

Advantages of this Institution.

Assurances effected on all classes of Lives, including the Lives of persons proceeding to, or residing in India and other parts of the World, of Officers actively employed in Military or Naval Service, and if *afflicted with bodily or mental infirmities.*

Endowments granted to Widows, and existing or future Children.

Tables of rates adapted to suite the circumstances and convenience of every class of Policy holders.

Indian rates of Primium much lower than in any existing Company.

Age of the Assured, in every case, admitted in the Policy.

Impaired state of health admitted in Policies on Invalid Lives

EXTRACTS FROM THE TABLES.

EUROPEAN RATES.						INDIAN RATES.				
Annual Premium for £100. Half Premium Table						Annual Premium for 1000 Rupees.				
							Civil Service.		Military Service.	
Age.	1st seven Years.			Remdr. of Life.		Age.	One year.	whole life.	One year.	whole life.
	£	s.	d.	£	s.	d.	Rupees.	Rupees.	Rupees.	Rupees.
20	1	0	2	2	0	4	20	31	31	39
30	1	5	10	2	11	8	30	38	36	46
40	1	15	9	3	11	6	40	48	42	55
50	2	14	5	5	8	10	50	65	52	70
60	4	11	0	9	2	0	60	90	70	93

Prospectus and every requisite information obtained on application to,

G. S. DUFF.
Manager Oriental Bank,
Colombo Agent for the Company.

THE INDIA INSURANCE COMPANY.

[ESTABLISHED IN CALCUTTA 1788.]

Marine Insurances taken in approved Ships on Merchandize, Treasure, &c.

Policies made payable at the Branch Establishments, at the following places, viz.

CALCUTTA
LONDON
LIVERPOOL
BOMBAY
MADRAS
PENANG
SINGAPORE
CHINA
COLOMBO.

JOHN LACKERSTEEN & BROTHERS,
Secretaries in Calcutta.

Agents:

London ..... A. A. LACKERSTEEN Esq
Liverpool . .... Messrs. DIROM DAVIDSON & Co.
Bombay..... „ DIROM HUNTER & Co.
Madras..... „ BAINBRIDGE & Co.
Penang..... LAWRENCE NAIRNE Esq.
China..... Messrs. DIROM GRAY & Co.
Singapore.. ... „ SPOTTISWOOD & CONNOLLY.
Colombo ..... „ HUDSON CHANDLER & Co.

Digitized by Google

Digitized by Google

CALCUTTA MARINE INSURANCE COMPANY.

(Established 1st October 1837.)

Capital Company's Rupees 1,000,000.

Directors.

A. de H. LARPENT
W. C. BRADDON
G. F. HODGKINSON
SAML. SMITH &
JOSEPH AGABEG.

All descriptions of Marine Insurance taken on approved risks, on Merchandize, Goods, Treasure &c.

Policies made payable at the Branch Establishments at the following places, viz.

London
Liverpool
Calcutta
Bombay
Madras
Canton
Singapore
Mauritius &
Colombo.

Agents.

London ——— Messrs. SAML. PHILLIPS & Co.
Liverpool ——— „ F. H. MURRAY
Calcutta ——— „ SMITH COWELL & Co.
Bombay ——— „ GREY & Co.
Madras ——— „ PARRY & Co.
Canton ——— „ LINDSAY & Co.
Singapore ——— „ Sir JOSE D'ALMEIDA & Co.
Mauritius ——— „ R. JACK & Co.
Colombo ——— „ LAMBE, RAINALS & Co.

OCEAN MARINE INSURANCE COMPANY

(ESTABLISHED 1ST OCTOBER 1837.)

Capital Company's Rupees 1,000,000.

DIRECTORS.

A. DE H. LARPENT
W. C. BRADDON
G. F. HODGKINSON
SAML. SMITH &
JOSEPH AGABEG

All descriptions of Marine Insurance taken on approved risks, on Merchandize Goods, Treasure &c.

Policies made payable at the Branch Establishments at the following places, viz.

London
Liverpool
Calcutta
Madras
Bombay
Canton
Singapore
Mauritius &
Colombo

Agents.

London ..... Messrs. SAML. PHILIPS & Co.
Liverpool ..... „ T. H. MURRAY
Calcutta ..... „ SAML SMITH & Co.
Madras ..... „ PARRY & Co.
Bombay ..... „ GREY & Co.
Canton ..... „ LINDSAY & Co.
Singapore ..... „ Sir JOSE D'ALMEIDA & Co.
Mauritius ..... „ R. JACK & Co.
Colombo ..... „ LAMBE, RAINALS & Co.

ORIENTAL INSURANCE COMPANY.

(MARINE.)

(Established in Calcutta 26th December 1836.
„ Ceylon 20th March 1845.)

All descriptions of Marine Insurance may be effected on Merchandize, Treasure, &c.

Policies made payable at

Agents.

Calcutta ——— Messrs. AGABEG BROTHERS
London ——— „ KELSALL & Co.
China ——— „ RUSSELL & Co.
Singapore ——— „ SARKIES & MOSES
Penang ——— A. A. ANTHONIZ
Ceylon ——— Messrs. H. L. LAYARD & Co.

BOMBAY INSURANCE SOCIETY.

1846-1849.

COMMITTEE OF MANAGEMENT.

R. L. LECKIE, Esq.
T. S. COWIE, Esq.
CURSETJEE JAMSETJEE, Esq.

Bombay Agents. ..... Messrs. REMINGTON & Co.
London „ ..... „ CRAWFORD, COLVIN & Co.
China „ ..... „ JARDINE, MATHESON & Co.
Ceylon „ ..... „ WILSON, RITCHIE & Co.

Digitized by Google

Digitized by Google

THE AUSTRALIAN COLONIAL AND GENERAL
LIFE ASSURANCE AND ANNUITY COMPANY.

126 *Bishopgate Street, Corner of Cornhill.*

Capital £200,000 in 2,000 Shares.

Directors.

EDW. BERNARD, Esq. | HENRY BUCKLE, Esq.
JOHN H. CAPPER, Esq. | GIDEON COLQUHOUN, Esq.
CHARLES E MANGLES Esq. | RICHARD ONSLOW, Esq.
ROBERT BROOKS, Esq | WILLIAM WALKER, Esq.

Trustees, EDWARD BARNARD, Esq. J. H. CAPPER, Esq. and EDWARD THOMPSON, Esq.

Auditors, JAMES EASTON, Esq. and C. RICHARDSON, Esq.
Solicitors. Messrs MAPLES, PEARCE, STEVENS and MAPLES.
Banker, THE UNION BANK OF LONDON.
Physician, PATRICK FRASER, Esq. M. D.
Secretary, EDWARD BAYLY, Esq.

Agents.

At Bombay .. Messrs. RITCHIE STUART & Co.
„ Calcutta .. „ . BOYD BEEBY & Co.
„ Madras ... „ LINE & Co.
„ Colombo.. „ ACKLAND BOYD & Co.

Physicians.

At Bombay .. B. A. BREMER, Esq.
„ Calcutta .. DR. D. STEWART, *Presidency Surgeon.*
„ Madras ... JAMES SANDERSON, Esq.
„ Colombo.. DR. THWAITES.

The leading features of this Company are Participation in the Profits and lower rates of Premium than those of most Societies which do not give Profit to the assured.

The division of one half of the Profits at the end of every five years amongst the first thousand Policy holders who are assured for the whole term of life, in Sums amounting to £500 and upwards, and amongst the first thousand annuitants who have paid £500 or upwards for their annuities.

To the Purchasers of Annuities this Society holds out advantages never before offered, a much higher rate than can with safety be granted from English investments, and participation to the extent of one half in the profits as above stated, including those of Life Assurance, for which an equivalent additional Annuity will be granted, at each quinquennial rate.

Premiums charged for residence in India are immediately reduced to the English Scale on the return of the Assured Life to England for permanent residence.

The rates upon which Policies are granted, and any information as to the details of the Company, to be obtained upon application to.

ACKLAND BOYD & Co.
Agents for the Company at Colombo

TABLES.

NOTE.—*The age of the Individual is always in* ASSURANCE *cases, taken at his age* NEXT *birth-day, and in* ANNUITY *cases at his age* LAST *birth day.*

TABLES of Premiums for the Assurance of £100: on the lives of Officers on Military and Naval or Civil Service in the East Indies.

	CIVIL				*NAVAL AND MILITARY*			
Age.	1 year.	7 years.	Life.		Age.	1 year.	7 years.	Life.
18	2 7 6	2 9 6	3 10 6		18	2 12 „	2 14 6	4 10 6
19	2 8 „	2 10 „	3 12 6		19	2 13 „	2 16 „	4 12 6
20	2 8 6	2 12 „	3 15 „		20	2 14 „	2 17 6	4 13 „
21	2 9 „	2 14 „	3 16 „		21	2 15 „	2 19 6	4 13 6
22	2 10 „	2 15 „	3 17 „		22	2 16 „	3 1 6	4 14 6
23	2 11 „	2 16 „	3 18 „		23	2 17 „	3 3 6	4 15 6
24	2 12 6	2 17 6	3 19 „		24	2 18 „	3 5 „	4 16 6
25	2 14 „	2 18 6	4 2 „		25	2 19 „	3 7 „	4 18 „
26	2 16 „	3 1 6	4 4 „		26	3 1 6	3 9 6	4 18 6
27	2 18 „	3 4 „	4 6 „		27	3 4 „	3 12 „	5 „ 6
28	3 „ „	3 7 „	4 7 6		28	3 6 „	3 14 6	5 2 6
29	3 3 „	3 9 „	4 9 „		29	3 8 „	3 17 „	5 4 6
30	3 5 „	3 10 6	4 9 6		30	3 10 „	3 19 6	5 5 „
31	3 7 „	3 12 „	4 11 6		31	3 12 „	4 2 „	5 6 „
32	3 9 „	3 13 6	4 13 6		32	3 14 „	4 4 „	5 6 „
33	3 10 „	3 14 6	4 15 6		33	3 16 „	4 6 „	5 8 „
34	3 10 6	3 15 6	4 17 „		34	3 18 „	4 8 „	5 10 „
35	3 11 6	3 16 6	4 19 „		35	4 „ „	4 10 „	5 12 „
36	3 12 6	3 17 „	5 „ 6		36	4 2 „	4 12 „	5 14 „
37	3 13 6	3 18 „	5 2 6		37	4 4 „	4 14 „	5 15 6
38	3 14 „	3 19 „	5 4 6		38	4 6 „	4 16 „	5 17 6
39	3 14 6	4 „ „	5 9 „		39	4 8 „	4 18 „	5 19 „
40	3 15 6	4 1 „	5 10 6		40	4 10 „	5 „ „	6 1 „
41	3 16 6	4 2 „	5 12 6		41	4 12 „	5 2 „	6 3 „
42	3 17 6	4 3 „	5 16 6		42	4 14 „	5 4 „	6 5 6
43	3 18 6	4 4 „	5 18 „		43	4 16 „	5 6 „	6 7 6
44	4 „ 6	4 5 6	6 „ „		44	4 18 „	5 8 „	6 10 „
45	1 2 6	4 7 „	6 4 „		45	5 „ „	5 10 „	6 13 6
46	4 4 6	4 10 „	6 8 „		46	5 2 „	5 12 „	6 17 „
47	4 7 „	4 16 „	6 12 „		47	5 4 „	5 15 „	6 19 „
48	4 9 6	5 4 „	6 18 „		48	5 6 „	5 18 „	7 3 „
49	4 12 „	5 12 „	7 1 6		49	5 8 „	6 1 „	7 7 „
50	4 17 6	6 „ „	7 7 „		50	5 11 „	6 4 6	7 11 „
51	5 4 „	6 6 „	7 8 „		51	5 15 „	6 9 „	7 17 „
52	5 12 „	6 12 „	7 13 „		52	5 19 „	6 15 „	8 3 „
53	6 „ „	6 18 „	7 19 „		53	6 5 „	7 3 „	8 9 „
54	6 8 „	7 4 „	8 5 „		54	6 10 „	7 10 „	8 13 6
55	6 15 „	7 12 „	8 11 „		55	6 16 „	7 16 „	9 „ 6
56	7 2 „	8 „ „	8 18 „		56	7 2 „	8 2 „	9 7 „
57	7 9 „	8 8 „	9 3 6		57	7 9 6	8 8 „	9 15 6
58	7 16 „	8 16 „	9 13 6		58	7 17 „	8 17 „	10 3 6
59	8 3 „	9 4 „	10 1 „		59	8 4 „	9 5 „	10 14 „

Digitized by Google

Digitized by Google

ANNUITIES (payable half-yearly) granted for every £100 of Purchase Money.

AGE.	MALES.	FEMALES.	AGE.	MALES.	FEMALES.	AGE.	MALES.	FEMALES.
20	6 11 6	6 3 6	40	7 8 3	6 18 2	60	10 16 3	9 9 0
21	6 12 1	6 3 11	41	7 9 11	6 19 3	61	11 2 2	9 14 2
22	6 12 6	6 5 5	42	7 11 9	7 0 6	62	11 8 8	9 19 8
23	6 12 10	6 4 11	43	7 13 10	7 1 10	63	11 16 0	10 5 8
24	6 13 2	6 5 6	44	7 15 10	7 3 3	64	12 3 9	10 12 1
25	6 13 6	6 6 "	45	7 18 1	7 4 9	65	12 12 0	10 19 0
26	6 13 11	6 6 8	46	8 0 9	7 6 4	66	13 1 1	11 6 4
27	6 14 5	6 7 3	47	8 3 6	7 8 2	67	13 10 1	11 14 4
28	6 15 1	6 7 11	48	8 6 7	7 10 1	68	13 19 8	12 2 11
29	6 15 9	6 8 7	49	8 10 "	7 12 1	69	14 9 11	12 12 4
30	6 16 6	6 9 4	50	8 13 6	7 14 4	70	15 0 8	13 2 6
31	6 17 4	6 10 1	51	8 17 4	7 16 9	71	15 12 1	13 13 2
32	6 18 3	6 10 10	52	9 1 "	7 19 5	72	16 4 2	14 4 7
33	6 19 2	6 11 5	53	9 4 11	8 2 4	73		14 16 10
34	7 0 3	6 12 6	54	9 8 10	8 5 5	74		15 9 9
35	7 1 5	6 13 5	55	9 13 "	8 8 9			
36	7 2 7	6 14 3	56	9 17 2	8 12 7			
37	7 3 11	6 15 2	57	10 1 6	8 16 0			
38	7 5 4	6 16 1	58	10 6 1	9 0 1			
39	7 7 9	6 17 1	59	10 11 0	9 4 5			

ACKLAND, BOYD & Co. *Agents at Colombo.*

KANDY ROYAL MAIL COACH.

Established in 1832 *by a Joint Stock Company.*

THE MAIL leaves Colombo and Kandy daily (Sundays excepted) at 5 A. M., reaches Colombo at 3½ and Kandy at 4 P. M.

Offices No. 24 *Chatham Street Colombo and adjoining the Government Agent's Office Kandy.*

Capt. W. T. LAYARD—*Manager.*

Clerks.

Mr. Peter de Silva—*Colombo*—— Mr. Charles de Waas—*Kandy.*

FARES.

From Colombo to Kandy and vice versa	£2	10	0
" Ambepusse	1	5	0
" Ootoankandy	2	0	0
Intermediate Stages per Mile	0	0	9

No Seat booked unless the Fare is paid—half Fare only to be forfeited when 24 hours notice is given of the Seat not being required, otherwise the full amount.

Each Passenger is allowed to take 20lbs. of Luggage.

For every lb. conveyed by a Passenger above 20lbs. and under 40lbs. 3*d.*

" " above 40 and under 60lbs. 6*d.*

No Passenger is allowed to take more than 60lbs. including the 20lb. allowed him free of charge.

Any Passenger wishing to convey Luggage exceeding 60lbs. in weight, may take a Seat for which he will be allowed to take 150lbs. which is equal to the weight of £600 in Silver and which may be carried instead of a Passenger

The Establishment will not hold itself responsible for money sent by the Coach, under any circumstances.

PARCELS.

	s.	*d.*
Not exceeding 1lb. in weight	0	6
Above 1lb. and under 4lbs.	1	0
Above 4 and under 20lbs.	0	3 pr. lb.

Any parcel above 20lbs. will only be forwarded when there are no Passengers, and will be chargeable at the rate of 6*d.* for every pound above 40.

GALLE ROYAL MAIL COACH.

[*Established* 31*st March* 1845 *by the Proprietors of the late Kandy Commercial Coach, and purchased by Mr.* LUKE PHILIP CHRISTOFFELSZ, 1*st May* 1846.]

CAPITAL £2,500.

The Mail Coach leaves Colombo daily at 5 A. M. (Sundays excepted) and arrives at Galle between 4 & 5 P. M.—Leaves Galle daily

Digitized by Google

Digitized by Google

(Sundays excepted) at the same hour in the Morning and reaches Colombo between 4 & 5 P.M.

Office in Colombo No. 8 Hospital-street Fort.
Clerk, Mr. FRANS DE RAAC.

Office in Galle No. 3 Church Cross Street Fort,
Agent Mr. J. G. KERN.

FARES.

From Colombo to Galle and vice versa——————£2 10 0
Intermediate Stages per Mile ——————————— 0 0 9

Each Passenger will be allowed to take 20lbs. Luggage free, any above that weight will be charged at 2*d.* per lb.—No Passengers is to take more than 60lbs. Luggage exclusive of the 20lbs. allowed.

Fare to be paid on booking, half to be forfeited in case of 24 hours notice being given of the seat not being required—otherwise the whole amount forfeited.

The charges for an annual seat is £40 paid in advance.

PARCELS.

Under 1 lb. in weight ——————————————£0 0 6
From 1 lb. to 6lbs. ——————————————— 0 1 0

All parcels exceeding 6lbs in weight will be charged at 2*d.* per lb.

All parcels, however light in weight, but large in size will be charged in proportion to their size, the fare will be mentioned at the Office when they are booked.

The Fare of all Parcels for intermediate Stations, must be paid on booking, otherwise they will not be forwarded.

The Proprietor of the Mail Coach will not hold himself responsible for any Parcel or Parcels containing Money, Jewels, &c. above the value of £3 Sterling, unless booked and paid for at the rate of 2½ per cent on their value.

Any person wishing to convey more than the weight above provided for, may take a seat, for which 160lbs. weight equal to £500 in Silver may be carried instead of a passenger.

All parcels *fare not paid,* will not be allowed to be removed from the Office until paid for.

Office hours from 6 A. M. to 8 P. M.

MATURA ROYAL MAIL COACH.

(*Established 2d April* 1841.)

CAPITAL £400.

Mr. H. W. KEMPS—*Proprietor.*

The Mail leaves Galle daily at 5 A. M, (Sundays excepted) and arrives at Matura at 10 A. M.—leaves Matura the same day at 1 P. M. and arrives at Galle at 6 P. M.

Office in Galle No. 3 Church Cross-street Fort, and at Matura Main Street Fort.

FARES

From Galle to Matura and vice versa——————£0 15 0
" " " Belligam——————————— 0 10 0
" Belligam to Matura——————————— 0 5 0
Intermediate places per mile ——————————— 0 0 6

Fare to be paid prior to names being booked. No credit will be allowed by the Proprietor Half of the fare is to be forfeited in case of 24 hours notice being given of the seat not being required, otherwise the full amount to be forfeited.

Each passenger is allowed 15 lbs. Luggages free, above that weight to be charged at 1*d.* per lb.

Passengers booked for reduced fares will have their seats (altho' paid for) only on such days when all the seats are not engaged by passengers of full fares.

Should passengers carry money above £10 sterling, notice must be given thereof to the Clerk, when they will be charged at ½*d.* per £ sterling: otherwise at the rate of 2*d.* per £ will be recovered

The Establishment does not hold itself liable for damages arising from any delay or from other unavoidable circumstances.

PARCELS.

Under 1lb. in weight ——————————————£0 0 3
From 1lb. to 8lbs.——————————————— 0 0 6

All parcels exceeding 8lbs. in weight will be charged at 1*d.* per lb.—All parcels large in size, however light in weight, will be charged according to their size the price will be mentioned by the Clerk.

The Establishment will not be responsible for any parcels above the value of Two Pounds unless booked and paid for as such.

Parcels containing money under £10 sterling, will be charged at 2*d.* per £—Above £10 at 1½*d.* per £ to be counted and delivered to the Clerk.

Parcels coming by the Mail are to be received at the Office—No parcels will be forwarded by the Office.

Parcels *Fare not paid,* will not be allowed to be removed until paid for.

Agent at Galle—Mr. J. G. KERN.

Do. " Matura—Mr. C. J. W. KEMPS.

Digitized by Google

Digitized by Google

CHARITABLE INSTITUTIONS.

THE ORPHAN ASYLUM.

Under the Superintendence of The Ven'ble Archdeacon BAILEY, A.M.
Senior Colonial Chaplain.

Matron, ... Mrs. M. Craig 90*l*
Asst to do. .. „ A. Butler 36*l*
Writing Master, Mr. D. Van Hoff 18*l*

LUNATIC AND LEPER HOSPITALS.

J. G. DAVEY, Esq. M. D.—*Superintendent* 500*l*
Medical Sub-Assistant, Mr. J. W. Ebert.

PAUPER HOSPITAL.

Under the Superintendence of the Principal Civil Medical Officer.
Medical Attendant, Mr. J. Coopman.

COLOMBO FRIEND IN NEED SOCIETY.

PATRON

His Excellency Lieutenant General Sir COLIN CAMPBELL, K. C. B.
Governor of Ceylon.

VICE PATRON.

The Right Reverend THE LORD BISHOP OF COLOMBO.

OFFICERS:

The Venerable B. BAILEY, A.M. *Archdeacon of Colombo—President.*
The Reverend J. B. BOAKE—*Treasurer.*
The Reverend J. P. HORSFORD—*Secretary.*
Mr. J. SCHROTER—*Assistant Secretary.*
„ J. N. KEITH—*Extra Assistant Secretary.*

COMMITTEE:

Not Visitors:—

The Hon'ble C. TEMPLE, Esq.
Major G. T. PARKE
Captain W. T. LAYARD
W. H. CLARKE, Esq.
E. J. DARLEY, Esq.
J. DALZIEL, Esq.
B. E. LAYARD, Esq.
Dr. J. G. DAVEY,
Dr. J. THWAITES
Revd. J. D. PALM.

Visitors:—

Rev. J. KATS,
Mr. G. H. ANTHONISZ,
Mr. J. L. SIEBEL,
„ E. LABROOY,
„ J. SCHROTER,
„ J. W. SPAAR,
Revd. J. D. GOGERLY,
Mr. FERDINANDUS,
„ J. A. CHRISTOFFELSZ,
„ W. TAYLOR,
„ JOSEPH SWAN,
Revd. J. A. POULIER,
Mr. J. APPLETON,
„ JAMES SWAN,
„ C. LOOS,
„ J. DE SILVA,
„ L. H. SCHOKMAN,
„ C. S. KEITH,
„ W. B. SPROULE,
„ S. DAVID,
„ J. N. KEITH,
„ J. E. VANDERSTRAATEN,
„ L. P. CHRISTOFFELSZ,
„ J. VAN CUYLENBERG.

THE FRIEND-IN-NEED SOCIETY is supported by voluntary contributions. Its object is to relieve the really necessitous, and, as far as possible, to suppress mendicity in the Settlement; and the means employed for the attainment of these objects are the personal investigation of the cases referred to the Society for relief; the detection and exposure of the pretences of unworthy objects; the relief of the really necessitous, either temporarily or permanently, as the cases require, and the funds of the Society admit; or by obtaining for them relief from other sources, or the means of employment, if capable of working.

The Committee meet for the despatch of business, on the last Friday of every month, at seven o'clock P. M., in the Wolvendahl Church.

GALLE FRIEND-IN-NEED SOCIETY.

PATRON

His EXCELLENCY
LIEUTENANT GENERAL SIR COLIN CAMPBELL, K. C. B.
GOVERNOR OF CEYLON.

COMMITTEE OF MANAGEMENT.

ALGERNON STEWART, Esq. District Judge—*President.*
T. H. TWYNAM, Esq. Master Attendant—*Vice President.*
The Revd. E. MOOYAART, A. B. Acting Colonial Chaplain—*Honorary Secretary & Treasurer.*

G. H. CRIPPS Esq.
Major BONNOR
Dr. J. C. CAMERON
Captain CHAMPION
J. H. RABINEL Esq.
Revd. W. BRIDGNELL
A. E. ANDREE Esq.
Mr. W. GIBSON
„ A. ANTHONISZ
„ G. H. ANTHONISZ
„ W. C. BEULTJENS
„ J. P. STEPHEN
T. F. MORGAN Esq.
Mr. J. G. KERN

The Galle Friend-in-Need Society is supported by voluntary subscriptions and donations, and an annual grant of fifty Pounds from Government. The annual expenditure of the Society, as appears from the last published report was £139 8 0 The number of monthly Pensioners was stated to be ninety, and relief is occasionally afforded to others who are deserving of it.

The Committee of management meet on the last Saturday in each month at 2 P. M. in the Galle Reading Room.

Digitized by Google

Digitized by Google

TRINCOMALIE FRIEND-IN-NEED SOCIETY.

(Instituted 23d March 1840.)

OFFICERS:

C. P. LAYARD, Esq. District Judge—*President.*

W. H. WHITING, Esq. Government Agent—*Treasurer.*

Mr. J. B. RAUX—*Secretary.*

COMMITTEE OF MANAGEMENT.

Major WALTER, 95th Regt.	Mr. A. R. SPAAR
Mr. W. F. REDLICK	H WARRINGTON, Esq.
S. M. C. LEBBE MARKAIR, Chief Modliar	Mr. J. CRABB
THOMAS CRAVEN, Esq. R. N.	„ F. DORNHORST
Captain CROFTON R. A.	„ W. CRABB
Mr. R. B. HOLGATE	„ J. A. ROELOFSZ
W. H. HULL, Esq.	„ G. E. COLOMB
The Revd. J. GILLINGS	Dr. BEATSON
	Lieut. WATSON (absent on leave)

SUB-COMMITTEE SUPERINTENDING THE PAUPER HOSPITAL.

Major WALTER	C. P. LAYARD, Esq.
Captain CROFTON	W. G. HALL, Esq.
THOMAS CRAVEN, Esq.	Dr. BEATSON

Consulting Surgeon of the Pauper Hospital—Staff Surgeon Dr. BEATSON.

Resident Medical Sub-Assistant do.—Mr. G. R. KEIL.

VISITORS OF FORT FREDERICK.

The Commandant and the Military Colonial Chaplain of Trincomalie.

VISITORS WITHIN THE GRAVETS OF TRINCOMALIE.

Division No. 1 T. CRAVEN, Esq., Mr. W. F. REDLICK & Lieut. WATSON.
„ „ 2 C. P. LAYARD, Esq. & Mr. J. CRABB.
„ „ 3 Messrs F. DORNHORST & COLOMB.
„ Nos. 4, 5, 6, 8, 9, 11 & 12 Messrs. SPAAR, RAUX and the Chief Modliar.
„ „ 7 & 10 Captain CROFTON, H. WARRINGTON Esq. and the Chief Modliar.

GENERAL DISPENSARY.

UNDER THE AUSPICES OF THE TRINCOMALIE FRIEND-IN-NEED SOCIETY.

(Established June 1843.)

COMMITTEE.

C. P. LAYARD, Esq.	W. G. HALL, Esq.
W. H. WHITING, Esq.	Dr. BEATSON
Major WALTER	Mr. J. B. RAUX—Secretary & Acting Superintendent.
Captain CROFTON	
T. CRAVEN, Esq.	

The Society is supported by voluntary monthly contributions and occasional donations. Its design is to relieve by pensions or otherwise cases, which, upon the personal investigation of the visitors, are considered real objects of charity. Strangers in distress have also received its aid, many of them having had the means afforded them to return to their native country. The circumstance of the society continuing prosperous enables it to meet all claims in the sphere of its operation. The society has now on its list 34 fixed and 2 provisional pensioners.

Sick paupers are admitted and treated in the society's hospital a commodious and well ventilated building, with separate wards for the accommodation of patients of different sexes, according to the character of the diseases. The patients are regularly attended by the resident medical attendant, and have also the benefit of the advice of the consulting surgeon. They are directed under the immediate supervision of one of the members of the hospital Sub-committee, are clothed at the expense of the society, and are also allowed every medical comfort the nature of their respective cases requires—medicine is also afforded gratituously in particular cases to out-door patients.

The Committee have lately made arrangements for the establishment at Trincomalie of a general dispensary under the auspices of the Friend-in-Need society, on the same principle as that of the Colombo General Dispensary. The society expect to receive its stock of medicine (for which application was made to England in June last) before the end of this year.

The Committee meet for the transaction of business at the Trincomalie Government Rest-house (late Trincomalie Library) on the first Monday of every month at 6—30 P. M.

JAFFNA FRIEND IN NEED SOCIETY.

(INSTITUTED 1841.)

Major COCHRANE——————————*President.*

H. TEMPLER Esq.——————————*Treasurer.*

Revd. P. PERCIVAL, *Gen. Secy.*

„ J. E. S. WILLIAMS, *Mint. Secy.*

COMMITTEE.

Revd. J. C. ARNDT	Mr. GRENIER
Mr. TOUSSAINT	„ FERGUSON
„ GRATIAEN	„ MUTTUKISTNA

This Society still continues to flourish, and has the liberal support of the public, as may be gathered from the fact that the Subscripitons for the year 1845 amounted to nearly £130.

Digitized by Google

Digitized by Google

KANDY FRIEND IN NEED SOCIETY.

PATRON.

LIEUTENANT GENERAL SIR COLIN CAMPBELL, K. C. B.

PRESIDENT.

THE LORD BISHOP OF COLOMBO.

VICE PRESIDENT.

The Honorable Colonel CAMPBELL, C. B.

MANAGING COMMITTEE.

Lieut. Colonel PHILLPOTTS, R. E.	SAMUEL BUTLER, Esq.
C. R. BULLER, Esq.	Rev. C. C. DAWSON
Rev. WM. OAKLEY	D. C. JAYEFILLEKE Esq.
F. W. FERDINANDS, Esq.	CHARLES PITTS, Esq. *Sec. & Treas.*

DISTRICT VISITORS.

District No. 1 Rev. W. OAKLEY—	Kattukelle, the Suburbs of Kandy and Hospital.
Districts Nos. 2 and 3 Rev. C. C DAWSON	Castle hill street, Brownrigg street, Trincomalie street, Colombo street and King street.
District No. 4 D. C. JAYETILLEKE, Esq.	Hill street and Cross street.

The Society is supported by monthly subscriptions and donations. All deserving objects in Kandy and its vicinity are relieved. Medical relief and food afforded gratuitously in the Society's Hospital, which is situated behind the Malay lines.

Subscribers of 15 Shillings per month may send any number of coolies to the Hospital gratis.

The Receipts of the Society during the year 1845 were £470 0 2¼ and the Expenditure £571 7 7¾. The monthly expenses have very much increased owing to the number of sick admitted into the Hospital.

NEGOMBO BENEVOLENT SOCIETY.

F. L. DICK, Esq.—*President.*
Rev. R. S. HARDY—*Treasurer.*
Mr. J. L. DE ZYLVA—*Secretary.*

COMMITTEE.

D. L. E. PEREIRA—*Modliar*	Rev. D. D. PEREIRA.
Mr. L. R. DE JONG.	Mr. C. W. VANDERWAL.

The objects of this Society are similar to those of the Colombo Friend in Need Society. The receipts for last year were £18. 12. 2½. The pensioners at present 12 in number, are paid weekly, and relief is also afforded in other cases of distress.

THE COLOMBO GENERAL DISPENSARY.

Established A. D. 1845 for the gratuitous Relief of the Sick Poor and under the auspices of the Friend in Need Society.

MEDICAL OFFICERS.

J. THWAITES, Esq. M. D.
J. G. DAVEY, Esq. M. D. *Medl. Supt. of the Lunatic and Leper Hospitals.*
J. SCOTT. Esq. M. D.
J. T. PRINS, Esq.

COMMITTEE OF MANAGEMENT.

Revd. D. J. GOGERLY.
Messrs. E. J. DARLEY, J. SCHROTER, J. N. KEITH, J. L. SIEBEL and S. DAVID.
Revd. J. P. HORSFORD and the Medical Officers.

RULES AND REGULATIONS.

1. That the object of the Colombo General Dispensary be the gratuitous Medical and Surgical relief of the poor; and of those who from any temporary difficulties are unable to procure the same elsewhere.

2. That the Dispensary be opened for the attendance of the sick poor every morning—Sundays excepted, from 7 to 8 o'clock when a Medical Officer shall be in attendance.

3. That every person requiring the aid of the institution do make application to some Member of the Committee of the Friend in Need Society or any Subscriber to the Dispensary, who, if he see fit, shall recommend him, to the attention of the Medical Officer in attendance.

4. That on the ticket being received from the said Member, and duly signed by him—the applicant be required to attend; at the hour prescribed, at the Dispensary, and present himself or herself to the Medical Officer in attendance; and that the applicant shall on no account transfer his or her ticket to any other person.

5. That the Patients, do attend regularly and punctually at the Dispensary, as they may be desired by the Medical Officers; and that they be required at all times, to bring their cards or tickets of recommendation with them.

6. That no person shall be allowed Medical relief or attention, if he or she neglect to bring to the Dispensary some sort of bottle, or other convenient vessel to contain the Medicine prescribed.

7. That no patient be allowed to neglect the instructions given for his or her cure or relief; or to be guilty of irregular attendance on the Medical Officers, without pain of dismissal.

8. That a Dispenser of Medicines shall be appointed, who shall be held responsible to the Medical Officers for the correct

Digitized by Google

Digitized by Google

compounding of all prescriptions, and for the proper discharge of his duties. That the care of all Medicines and Equipment be entrusted to him, and that he shall attend at the Dispensary at the hours appointed by the Medical Officers.

9. That the strictest economy and discrimination be exercised in the purchase of Drugs and Equipment, and that and every other responsibility as concerns expenditure be vested in the Committee of management.

10. That the formula of recommendation be kept clean, and returned into the hands of the Medical Officer, when the Patient from any cause shall discontinue his or her attendance at the Dispensary.

11. That an annual report of the Dispensary be presented to the Friend in Need Society, to be contained in the General Report of the said Society, and submitted at its General Meeting.

THE CENTRAL SCHOOL COMMISSION

FOR THE INSTRUCTION OF THE POPULATION OF CEYLON.

[*Date of Institution. 27th March* 1841.]

PRESIDENT.

1. THE RIGHT REV. THE LORD BISHOP OF COLOMBO.

MEMBERS.

2. The Rev. J. P. HORSFORD,——— *Colonial Chaplain of the Church of England.*
3. The Rev. J. D. PALM,———*Colonial Chaplain of the Reformed Dutch Church.*
4. The Rev. A. RENAUD———*Priest of the Roman Catholic Church.*
5. P. E. WODEHOUSE, Esq., ——*Government Agent of the Western Province.*
6. G. CRABBE, Esq.———*Unofficial Member of the Legislative Council.*
7. The Rev. D. J. GOGERLY,———*Chairman of the Wesleyan Mission for South Ceylon.*

ADDITIONAL MEMBERS.

8. The Hon Sir J. EMERSON TENNENT KT. *Colonial Secretary.*
9. W. C. GIBSON, Esq.,———*Actg. Auditor General.*

INSPECTOR OF SCHOOLS.

The Rev. J. BROOKE H. BAILEY 400*l*

SECRETARY.

JOHN G. MACVICAR, D. D. 200*l*

Mr. J. D. VAN DEN DRIESEN, *Clerk & Storekeeper*, 74*l*

RETURN OF GOVERNMENT SCHOOLS AND SCHOOLS AIDED BY GOVERNMENT THROUGHOUT CEYLON.

Schools.	No. of Pupils.	Teachers.	Annual Salary.	Annual Rent.
			£ s.	£ s.
WESTERN PROVINCE.				
The Colombo Academy	37	Principal—Revd. B. Boake	500 0	
		Mathematical Teacher—L. C. Caldwell, Esq. ..	300 0	
		Classical do. —— F. Goertz, Esq. ..	200 0	
		Teacher of Drawing and Design—A. Nicholl Esq.	300 0	
Model School of Do.	190	Head Master—J. Lister, Esq.	160 0	
		Second do.——Mr. J. W. Sproule	70 10	
		Third do.—— „ A. De Saram	58 0	
		Fourth do.—— „ J. Anthonisz	60 0	
		Temporary Teacher—Mr. Alwis	300 0	
The Colombo Central School	150	Head Master—W. H. Crank, Esq.	58 0	
		Second do. —Mr. E. G. Hoffman	42 0	
		Third do. — „ R. Elders	350 0	36 0
Native Normal Institution	50	Rector—Revd. A. Kessen	58 0	
		Asst.—Mr. J. Perera		
		Allowance to 40 male & 10 female Students at 6*l*. each	300 0	
		Schoolmistress—Mrs. Loduwyk	12 0	
		Copyist—Mr. Silva	24 0	
St. Paul's Girls School	59	English Teacher—Miss C. C. Morgan	60 0	48 0
		Needlework Mistress—Mrs. A. H. W. Vanden Driesen	36 0	
Female Seminary	80	English Teacher—Miss Douglas	175 0	21 0
		Asst. do. Mrs. Lindsay	48 0	
		do. do. Miss Cramer	12 0	

Digitized by Google

Digitized by Google

SCHOOLS.	No. of Pupils.	TEACHERS.	Annual Salary. £. s.	Annual Rent £. s.
Dutch Consistorial Boys' School....	119	First Teacher—Mr. J. W. Spaar...	100 0	48 0
		Second do.—— „ G. Gratiaen....	48 0	
Do. do. Girls' do.....	102	Third do.—— „ Verhoeven	12 0	
		English Teacher—Mrs. Palm	175 0	24 0
		Asst. do.—— „ C. Fraser....	24 0	
St. Thomas' Boys' School.....	111	6 Pupil Mistresses at 6/. each yearly	36 0	
		First Teacher—Mr. J. R. Blake	80 0	36 0
		Second do.—— „ A. S. Perera	36 0	
Do. Girls' do.....	43	Third do.—— „ M. Onduatjie...	80 0	
		English Teacher—Miss M, Wootler.	36 0	13 10
Grandpass Boys' School.....	106	Needlework Mistress—De Costa Warappa	12 0	
		First Teacher—Mr. J. G. Andriessen	80 0	36 0
		Second do.—— „ Perera	24 0	
Daniels' School.....		Infant do.—Joseph de Pieres...	12 0	
Slave Island School.....		Superintended by the Revd. Mr. Davis	24 0	—
Cottanchina School.....		Do. by Mr. Temple	12 0	—
Maatacooly Boys' School.....		Teacher—Mr. Walker	36 0	
Do. Girls' do.	45	Teacher— „ C. D. Anthonisz	48 0	7 4
	31	Do.—Carolis Pieris	10 16	
Marandhan Girls' School.....	34	Needlework Mistress—Mrs. Anthonisz	12 0	
		Mistress—C. Mary Ann..	18 0	9 0
Wellicadde Gaol School	122	Assi.—Welheimina Perera	12 0	
		Singhalese Teacher—Don Louis	36 0	—
		Asst. do. ——A. Perera.....	10 16	
		Tamil do. ——Asarwade Pulle	12 0	

Colpetty Boys' Minister's School ...	61	First Teacher—Mr. H. Perera	42 0	18 0
		Asst. do. —— „ A. Botejo	12 0	
Do. Girls' do.	38	Teacher—Mr. P. B. Fernando	30 0	18 0
		Needlework Mistress—Mrs. Franciscus	12 0	
Galkisse Boys' School	112	Teacher—Mr. M. Perera	80 0	14 8
		Asst. —— Don Gabriel	12 0	
		Do —— Louis Peris....	7 4	
Do. Girls' School	—	Teacher—Mr. M. Perera	12 0	5 8
		Needlework Mistress—Jacoba	12 0	
Morotto Boys School	82	Teacher—Mr. J. Garth	58 0	7 4
		Asst. ——J. Salgado	10 16	
		Monitor—H. Perera	0 18	
Do. Girls School	29	Needlework Mistress—Mrs. Garth...	12 0	
Pantura Boys School	73	Teacher—Mr. W. Van Cuylenburg	60 0	—
		Asst. ——A. Pieres	10 16	
		Monitor—M. Pieres	0 12	
Do. Girls do.....	49	Teacher—Mrs. S. Van Cuylenburg..	18 0	6 0
Wadduwe Boys School	20	Teacher—Mr. A. Parys..	48 0	—
Caltura Boys School.....	88	Teacher— „ Thomas Rae	84 0	—
		Asst. ——C. J. Wijesinhe	24 0	
		Monitor—C. Wijesinhe	0 12	
Do. Girls do.....	38	Mistress—Mrs. Blaze....	30 0	3 0
Barbaryn Boys School.....	25	Master—Mr. J. Avery	48 0	12 0
		Asst. —— Don Andries...	10 16	
Palanchine Boys School	31	Teacher— „ G. Fernando	42 0	—
Kurune Boys School.....	30	Teacher— „ J. F. Lalman	36 0	9 0
		Singhalese do.—P. de Salgado	9 0	
Delupote Girls School.....	25	Teacher—Miss J. M. Pereta	24 0	—

Digitized by Google

Digitized by Google

Schools.	No. of Pupils.	Teachers.	Annual Salary.	Annual Rent.
			£ s.	£ s.
Negombo Boys School	62	Teacher—Mr. F. B. Nicholas	60 0	24 0
Do. Girls do.	25	Asst.—Mr. Pels	24 0	
Nagodde Boys School	27	Mistress—Miss M. Perera	24 0	
		Teacher—Mr. C. M. Bastians	48 0	—
Southern Province.				
Bentotte Boys School	45	Teacher—Mr. A. de Silva	48 0	—
		Monitor—H. de Alwis	0 18	
		Do.—J. H. Van Royan	0 12	
Cosgodde Boys School	31	Teacher—Don David	24 0	4 10
Amblangodde Boys School	31	Teacher—Mr. J. McKauly	48 0	—
		Asst.—Don Harmanis Dias	10 16	
		Monitor—Johannes De Silva	0 12	
Galle Central and Normal Schools	68	Head Master—James Millar, Esq.	300 0	90 0
		Asst.—Mr J. Anthonisz	48 0	
		Six Normal Students at 10*l.* each per annum	60 0	
Galle Minister's Boys School	85	Teacher—Mr. W. Gibson	48 0	12 0
Do. do. Girls do.	67	Asst.—Mr. J. E. Eaton	36 0	
		Mistress—Miss Burton	150 0	12 0
Galle Government School	87	Teacher—Mr. G. H. Anthonisz	36 0	
		Teacher— „ J. Barton	60 0	48 0
		Asst.—Mr. W. C. Baultjens	48 0	
		3d Master Mr. A. Wijeyesekere	18 0	

Dodandowe Boys School	38	Teacher—Mr. A. P. Merando	36 0	—
Catalowe Boys School	24	Teacher— „ D. H. Obeyeseke	36 0	—
Belligam Boys School	30	Teacher— „ J. E. Jansz	48 0	—
Matura Boys School.	60	Teacher— „ C. Bogaars	48 0	—
		Asst.— „ Ernst	24 0	
Do. Girls do.	16	Mistress—Mrs. Ondaatje	150 0	—
Tangalle Boys School	17	Teacher—Mr. B. B. Rune ingha	48 0	—
Hambantotte Boys School	39	Teacher— „ D. A. P. Rajakarune...	48 0	12 0
Eastern Province.				
Amordegalle Boys School	23	Teacher—Mr. J. G. Stephen	12 0	—
Trincomalie Ministers Boys School ..	65	Teacher— Vacant		
		Asst. — „ J. Edwards	24 0	
Do. do. Girls do.	27	Mistress—Mrs. M. Williams	36 0	4 10
Do. St. Stephen's Boys School.	47	Teacher—Mr. F. Matheusz	48 0	9 0
		Monitor	6 0	
Do. do. Girls do...	37	Mistress—Mrs. C. Hunter	30 0	9 0
		Monitor—	6 0	
Two Tamil and English Schools ..	132	Superintended by the Revd. S. O. Glenie	18 0	—
Tamil School at Nabetcodah	—	Teacher—Daniel Canrewady	9 0	—
Do. do. Cullady	—	Do. —Christina Cadrepulle	9 0	—
Central Province.				
Kandy Central and Normal Schools ..	105	Head Master—J. Murdoch, Esq.	350 0	—
		Asst. do.—Mr. C. Biddle	60 0	
		Six Normal Students at 10*l.* each...	60 0	
Matella Boys School.	18	Teacher—Mr. J. Mills	36 0	7 4
Nuwera Ellia Minister's School ...	—	Teacher	48 0	12 0
Badulla Boys School.	26	Teacher—Mr. Cecil Misso	48 0	—

Digitized by Google

Digitized by Google

SCHOOLS.	No. of Pupils.	TEACHERS.	Annual Salary.	Annual Rent.
			£ s.	£ s.
NORTH-WESTERN PROVINCE.				
Calpentyn Boys Schools	28 0	Teacher—Mr. J. Vinton	36 0	6 0
Chilaw do. do.	44 0	Teacher— „ Loduwyks	36 0	9 0
Kurnegalle do. do.	22 0	Teacher— „ Felsinger	48 0	20 0
NORTHERN PROVINCE.				
Manaar Boys School.	39 0	Teacher—Mr. G. Davidson	40 0	—
do. Girls School.	38 0	Mistress—Mrs. Halliley—	36 0	6 0
Boys School for English—				
Tillepally	44 0			
Chandelipy	65 0			
Malagam	31 0			
Catchai	15 0			
Boys School for English & Tamil—				
North Araly	62 0			
Girls School for Tamil—				
Manepay	76 0	The American Mission on a Grant of	200 0	—
Batticotta	73 0			
Valaerly	53 0			
Tillipally	40 0			
Pandatarrippoo	37 0			
Chandellepy	25 0			
Chavagacherry.	23 0			
Navally	23 0			

Boys Schools for English—				
Nellore	66			
Chundicully	48			
Cokowell	30	The Church Mission on a Grant of	150 0	—
Boys Schools for English & Tamil—				
Colombogam	42			
Nadoo Tawo	46			
Jaffna	37			
Boys Schools for English—				
Jaffna	136			
Point Pedro	42			
Wannarponne	40			
Pootoor	31	The Wesleyan Mission on a Grant of	150 0	—
Catawuley	27			
Girls Schools for English—				
Jaffna	15			
Pettah Branch	21			

Digitized by Google

Digitized by Google

RETURN OF THE TOTAL NUMBER OF SCHOOLS IN THE ISLAND FOR THE YEAR 1845.

Provinces.	*Stations.*	*No. of Government Schools.*	*No. of Chaplains' Schools.*	*No. of Regimental Schools.*	*No. of Missionary Schools.*					*No. of Native Private Schools.*	*Total.*
					Church Mission.	*Wesleyan do.*	*Baptist do.*	*American do.*	*Roman Catholic do.*		
WESTERN	Colombo	18	0	7	34	43	8	0	21	0	163
	Galkisse	2	0	0	0	0	0	0	0	0	
	Morottoo	1	0	0	0	0	0	0	0	0	
	Pantura	1	0	0	0	6	0	0	1	0	
	Molligodde	1	0	0	0	0	0	0	0	0	
	Caltura	2	0	0	0	5	0	0	5	0	
	Ratnapoora	1	0	0	0	0	0	0	0	0	
	Payagalle	1	0	0	0	0	0	0	0	0	
	Barberyn	1	0	0	0	0	0	0	0	0	
	Nagodde	1	0	0	0	0	0	0	0	0	
	Kurone	1	0	0	0	0	0	0	0	0	
	Dellepoite	1	0	0	0	0	0	0	0	0	
	Negombo	2	0	0	0	0	0	0	0	0	
NORTH-WESTERN	Chilaw	1	0	0	0	0	0	0	1	48	53
	Calpentyn	1	0	0	0	0	0	0	0	0	
	Kurnegalle	1	0	0	0	0	0	0	1	0	
SOUTHERN	Galle	4	0	0	9	15	0	0	1	0	46
	Belligam	1	0	0	0	0	0	0	0	0	
	Matura	1	0	0	0	5	1	0	0	0	
	Dondra	0	0	0	0	4	0	0	0	0	
	Tangalle	1	0	0	0	0	0	0	0	0	
	Hickedde	1	0	0	0	0	0	0	0	0	
	Amblangodde	1	0	0	0	0	0	0	0	0	
	Coszolle	1	0	0	0	0	0	0	0	0	
	Bentotte	1	0	0	0	0	0	0	0	0	
EASTERN	Trincomalie	2	2	1	0	5	0	0	1	44	74
	Batticaloa	2	0	0	0	15	0	0	2	0	
NORTHERN	Jaffna	0	0	0	26	7	0	110	14	86	261
	Vaanarponne	0	0	0	0	6	0	0	0	0	
	Poottore	0	0	0	0	3	0	0	0	0	
	Cattavelly	0	0	0	0	3	0	0	0	0	
	Point Pedro	0	0	0	0	3	0	0	0	0	
	Manaar	0	0	0	0	0	0	0	3	0	
CENTRAL	Kandy	1	0	4	8	0	11	0	2	382	411
	Matele	1	0	0	0	0	0	0	0	0	
	Nuwera Ellia	1	0	0	0	0	0	0	0	0	
	Badulla	1	0	0	0	0	0	0	0	0	
	Total—	55	2	12	77	120	20	110	52	560	1,008

MISSIONS IN THE ISLAND.

PARENT SOCIETY

PROPOGATION OF THE GOSPEL IN FOREIGN PARTS, INCORPORATED BY THE ROYAL CHARTER A. D. 1701.

President.

THE MOST REVEREND WILLIAM, LORD ARCHBISHOP OF CANTERBURY.

Vice-Presidents.

THE MOST REVEREND EDWARD, LORD ARCHBISHOP OF YORK, AND THE RIGHT REVEREND THE BISHOPS OF THE UNITED CHURCH OF ENGLAND AND IRELAND.

The business of the Society is conducted by the Incorporated Members, who are chosen by ballot, and the following ex-officio Members nominated in the Charter.

THE LORD ARCHBISHOP OF CANTERBURY,
THE LORD ARCHBISHOP OF YORK,
THE LORD BISHOP OF ELY
THE LORD BISHOP OF LONDON,
THE LORD ALMONER,
THE DEAN OF WESTMINSTER,
THE DEAN OF ST. PAUL'S,
THE ARCHDEACON OF LONDON.
THE REGIUS PROFESSOR OF DIVINITY IN OXFORD.
THE REGIUS PROFESSOR OF DIVINITY IN CAMBRIDGE,
THE MARGARET PROFESSOR OF DIVINITY IN OXFORD,
THE MARGARET PROFESSOR OF DIVINITY IN CAMBRIDGE.

Secretary.

THE REV. ERNEST HAWKINS.

Treasurer.

JAMES HEYLAND MARKLANE, Esq., F. R. S. F. S. A.
79, Pall-Mall, London.

The Society for the Propagation of the Gospel in Foreign Parts was incorporated by Royal Charter, in the reign of KING WILLIAM III., A. D. 1701, for receiving, managing and disposing of such funds as might be contributed for the religious instruction of His Majesty's Christian subjects beyond the seas, for maintaining Clergymen in the British Colonies, Plantations and Factories, and for the general propagation of the Gospel. It has been engaged in its appointed sphere of duty for upwards of 141 years; and during a whole century, it was the only Missionary Society in connexion with the Church of England. In regard to its constitution, it is under the immediate controul of the Bishops of the United Church and is uniformly conducted on Church principles.

The Society has at present in its employment, Missionaries in the four grand divisions of the British Empire, viz., North America, West Indies, East India and Australia, and the whole number on its List amounts to 302, besides 230 Catechists and Schoolmasters; indepen-

Digitized by Google

Digitized by Google

dently of all which its funds are made available for supporting Colleges and building Churches and Schools. It was in 1818 that the Society extended its operations to the East. Here it has more than 82 Missionaries in its service. It has moreover established a College at Calcutta, called BISHOP'S COLLEGE, for the education of an indigenous Clergy, and the diffusion of sound and useful knowledge; and Grammar Schools at Madras for the instruction of the middle and lower classes.

GENERAL
COLOMBO DIOCESAN COMMITTEE
OF THE
INCORPORATED SOCIETY.
(Formed August 14, 1840)

President

THE RIGHT REVEREND THE LORD BISHOP OF COLOMBO.

Vice-Presidents

The Honble Mr. JUSTICE CARR
The Honble Mr JUSTICE TEMPLE
The Honble F. J. TEMPLER Esq.
The VENERABLE THE ARCHDEACON OF COLOMBO.

STANDING COMMITTEE.

THE VICE-PRESIDENTS THE CLERGY WHO ARE SUBSCRIBERS TO THE DIOCESAN COMMITTEE
Major PARKE.

Secretary

The Revd. J. P. HORSFORD.

Treasurer

B. E. LAYARD, Esq.

The following are the Missions of the Incorporated Society in Ceylon.

Matura, Tangalle and Belliyam,
The Revd. S. D. J. ONDAATJE.

Chilaw, Puttam and Calpentyn.
The Revd. S. NICOLAS.

Nuwera Ellia and Badulla
The Revd. A. LOVEKIN.

Batticaloa
Visited quarterly by the Revd. S. O. GLENIE.

Catechists.

Mr. G. G. PHILIPSZ.....Matura.
Mr. SILVA.....Bentotte.
Mr. W. DE SILVA .....Colpetty.
Mr. LABROOY.....Colombo.

Scripture Reader

Mr. GABRIEL SILVA .....Galkisse.

There are Native Schools at several of the Society's stations.

CEYLON MISSION.
OF THE
CHURCH MISSIONARY SOCIETY.

THIS Mission was established in the year 1818, and has *five Stations*; viz., COTTA, KANDY, NELLORE, CHUNDICULLY, and BADDAGAMA. The affairs of the Mission are conducted by a Committee of the Missionaries in Holy Orders, who meet yearly at Cotta.

The Rev. G. C. TRIMNELL, *Chairman and financial Secretary.*

MISSIONARIES, &c.

COTTA.

The Rev. G. C. TRIMNELL.
The Rev. J. F. HASLAM, B. A.
The Rev. F. W. TAYLOR.
The Rev. A. D. GORDON.
The Rev. C. SENANAIKE, *Assistant Missionary.*

Five Catechists	Congregations.	23	
Three Probationary Catechists	Communicants	40	
Four School Visitors	Schools, 31, containing Boys	564	989
Thirty One Schoolmasters	do. Girls	239	
Eleven Schoolmistresses	Adults	166	

KANDY.

The Rev. W. OAKLEY.
The Rev. C. JAYESINHE,

Two Catechists	Congregations	5	
Two Probationary Catechists	Communicants	23	
One School Visitor	Schools, 9, containing Boys	156	211
Eight Schoolmasters	do. Girls	17	
One Schoolmistress	Adults	38	

BADDAGAMA.

The Rev. C. GREENWOOD.
The Rev. A. GOONASAYKARA, *Assistant Missionary.*

One Probationary Catechist	Congregations	8	
Two Scripture Readers	Communicants.	27	
Eight Schoolmasters	Schools, 9, containing Boys	140	240
Four Schoolmistresses	do. Girls	100	
Two School Visitors			

NELLORE.

The Rev. J. O'NEILL.

Two Catechists	Congregations	25	
Three Probationary Catechists	Communicants	152	
Twenty One Schoolmasters	Schools 18, containing Boys	688	739
Two School Visitors	do. Girls	51	
One Schoolmistress			

Digitized by Google

Digitized by Google

CHUNDICULLY.

The Rev. ROBT. PARGITER, *(Officiating pro tem:)*

Two Catechists	Congregations	5
One Probationary Catechist	Communicants	80
Fifteen Schoolmasters	Schools, 7, containing Boys 226	267
	do. Girls 41	

GENERAL SUMMARY.

Stations	5
Missionaries	8
Assistant Missionaries	3
Catechists and Native Teachers	127
Congregations	66
Attendants on Public Worship	3540
Communicants	322
Schools	74
Scholars: Boys 1,794	
Do. Girls 448 Total	2,242
Seminarists and Institution Youths	68
Female Boarders	46

AT COTTA there is an Institution called the *Christian Institution*, where a number of Youths, of good promise selected from the other schools, are boarded and educated, with a view to their becoming useful Schoolmasters, Catechists, and Assistant Missionaries. This Institution contains *Twenty-two* Youths. The course of study pursued by them comprises Singhalese, English, (including Grammar, Composition, History, and Geography) LATIN, GREEK, ARITHMETIC, ALGEBRA, GEOMETRY, and THEOLOGY. There is also a Preparatory class, connected with this *Institution*, containing *Six Boys*.

AT CHUNDICULLY there is a *Seminary* containing *Twenty-five* Youths, and another at BADDAGAMA, containing *Fifteen* Youths. From these Seminaries, Youths are selected for the COTTA *Christian Institution*.

The Youths in the *Christian Institution* and Preparatory class at COTTA, and in the *Seminaries* at CHUNDICULLY and BADDAGAMA, amounting to *sixty-eight* are boarded and educated at the expense of the Society, with the exception of a few who pay a monthly sum towards defraying the expense of their board.

AT KANDY and at NELLORE there are *Female Boarding Schools*, the former containing *Thirteen*, and the latter *Thirty-three* Girls. The expense of these two Schools is borne, partly by the Society, and partly by Subscriptions and Donations.

The Holy Scriptures, and the Book of Common Prayer, have been translated into the familiar Singhalese, and printed at the

Cotta Press besides many elementary School Books, and a large number of Religious books and Tracts, which have been gratuitously circulated among the Natives.

It is proposed to form a Church Building Society in connection with this Mission, for the purpose of erecting churches in villages connected with the different Stations, where the inhabitants of such villages may request them, and where they themselves come forward with such readiness and liberality to further the object, as shall, in the judgment of the Committee justify them in rendering the desired assistance. To this fund, the contributions of both European and Native Inhabitants are solicited.

COLOMBO CHURCH MISSIONARY ASSOCIATION.

PATRON

HIS EXCELLENCY THE GOVERNOR.

PRESIDENT

The Right Revd. THE LORD BISHOP OF COLOMBO.

VICE PRESIDENTS.

The Hon. Sir A. OLIPHANT Chief Justice.
„ Mr. JUSTICE CARR.
„ Mr. JUSTICE TEMPLE.
„ A. BULLER Esq.
J. N. MOOYAART Esq.
The Ven. Archdeacon BAILEY.

TREASURER.

H. L. LAYARD, Esq.

JOINT-SECRETARIES

The Rev. J. P. HORSFORD—The Rev. G. C. TRIMNELL.

WESLEYAN MISSION.

South Ceylon District.

THE Wesleyan Mission in Ceylon was commenced in 1814, it is divided into two districts, the Tamul or North Ceylon District, and the Singhalese or South Ceylon District. Of the latter the Rev. D. J. GOGERLY is the Chairman and the Rev. W BRIDGNELL the Secretary. The stations are as follow:

1—*Colombo and Colpetty*—The Rev. D. J. GOGERLY and the Rev. A. KESSEN, B. A. The Rev. JOHN POULIER and the Rev. DAVID DE SILVA Assistant Missionaries; 1 Catechist; 1 Chapel for Portuguese and Singhalese; 1 Chapel for English and Portuguese; 4 Chapels for Singhalese; 4 School Rooms used as Chapels for Singhalese; 10 Schools; 261 boys and 120 girls. Church Members 223.

2—*Ratmalany*—The Rev. C. WIJESINGHA, Assistant Missionary. 4 Schools Rooms used as Chapels for Singhalese; 7 Schools, boys 293, girls 81. Church Members 49.

Digitized by Google

Digitized by Google

3—*Negombo and Seedua*—The Rev. R. S. HARDY; the Rev. D. D. PERRERA and the Rev. D. L. A. BARTHOLOMEUSZ, Assistant Missionaries; 3 Catechists; 4 Chapels; 9 School Rooms used as Chapels for Singhalese; 17 Schools; boys 469, girls 112. Church Members 221.

4—*Morotto*—The Rev. P. G. DE ZYLVA, Assistant Missionary; 4 Chapels for Singhalese; 3 Schools; boys 144, girls 7. Church Members 117.

5—*Pantura*—The Rev. J. PARYS, Assistant Missionary; 2 Catechists; 2 Chapels and 3 Schools used as Chapels for Singhalese; 4 Schools; boys 179, girls 24. Church Members 54.

6—*Caltura*—The Rev. W. A. LALMON, Assistant Missionary; 1 Catechist; 1 Chapel for English, Portuguese and Singhalese; 4 School Rooms used as Chapels for Singhalese; 5 Schools; boys 202. Church Members 21.

7—*Galle and Amblangodde*—The Rev. W. BRIDGNELL, Mr. A. ANTHONISZ and Mr. P. RODRIGO, Local Assistants; 1 Chapel for English, Portuguese and Singhalese; 1 Chapel and 7 School Rooms used as Chapels for Singhalese; 15 Schools; boys 545, girls 116. Church Members 107.

8—*Matura and Dondra*—C. DE HOEDT, Assistant Missionary; Mr. G. PEULIER, Local Assistant; 3 Catechists; 1 Chapel for Portuguese and Singhalese; 1 Chapel and 16 School Rooms used as Chapels for Singhalese; 9 Schools; boys 310; girls 71. Church Members 135.

North Ceylon District.

Jaffna and Wannarponne—Rev. P. PERCIVAL, General Superintendent of the Wesleyan Mission in the Northern and Eastern Provinces, and Financial Secretary.

Rev. J. E. S. WILLIAMS
„ E. COLLIER
1 Catechist
1 Exhorter
2 Assistant Superintendents of Schools
7 English School Masters
2 „ „ Mistresses
10 Tamil „ Masters
3 „ „ Mistresses
2 English Congregations
8 Tamil „
85 Communicants
2 Boys' English Schools..... 212
2 Girls' „ „ 38
4 Boys' Tamil „ 320
3 Girls' „ „ 157
} Total—727

BOARDING INSTITUTION.
Boys' Department..... 20
Girls' „ 12
} Total—32

Puttore——1 English School Master
2 Tamil „ „
1 Congregation
Boys' English School..... 34
„ Tamil „ 70
Girls' „ „ 20
} Total—124

Cattavelly—1 Asst. Supt. of Eng. and Tamil Schools
1 English School Master
2 Tamil „ „
1 „ „ Mistress
Boys' English School..... 27
„ Tamil „ 86
Girls' „ „ 20
} Total—133

Point Pedro—Rev. J. PHILIPS
1 School Master
2 „ Mistresses
1 Congregation
12 Communicants
Boys' English School..... 64
„ Tamil „ 31
Girls' „ „ 28
} Total—123

Trincomalie—Rev. J. GILLINGS
1 Catechist
2 English School Masters
4 Tamil „ „
5 Congregations
20 Communicants
6 English and Tamil Schools, containing altogether about 300 Scholars

Batticaloa & Bintenne—Rev. R. STOTT
„ J. WALLACE
3 Catechists
3 Exhorters
1 Assistant Superintendent of Schools
1 English School Master
15 Tamil „ „
2 „ „ Mistresses
25 Congregations
175 Communicants
16 English and Tamil Schools, containing altogether about 520 Scholars.

Digitized by Google

Digitized by Google

The Wesleyan Institution at Jaffna has been strengthened by the addition of two European Missionaries recently appointed by the British Conference.

The course of study adopted in the Day and Boarding Schools includes, in addition to the ordinary branches of a plain education, Ancient and Modern History, Algebra, Geometry, Natural Philosophy, the Elements of Mental and Moral Science, and Latin.

BAPTIST MISSION.

The Baptist Missionary Society has in the Island 4 European, and 19 Native Missionaries who occupy two principal and 20 Sub-stations. Besides these agents there are 45 Schoolmasters and other Native Assistants. In 44 Schools instruction is given to about 998 children in their vernacular tongue. English is also taught in 3 of them. At Colombo there is a School in which 12 Singhalese girls are boarded, clothed, and educated gratuitously and at Kandy there is a Day School for girls in which English only is taught. The Stations are supplied with Tracts and School Books from the Mission Printing Office at Kandy, where both Letter Press and Lithographic Printing are done. In all the Stations the Gospel is regularly preached in the Singhalese Language, to which in some, are added Portuguese and Tamil; and, in the 2 Head Stations, English. The Coffee Estates around Kandy and Matelie are visited by Tamil preachers and Tracts distributed among the Coolies. The Mission is entirely supported by voluntary contributions received here and in England. The following List will show the number of Stations, and by whom each one is occupied.

Kandy—C. C. DAWSON & J. ALLEN.
Matelie—T. GARNIER.
Gampola—F. J. CORREA.
Utuankandy—D. J. DE SILVA.
Kondaselly—PHILIPPOPULLY.
Colombo—J. DAVIES & C. B LEWIS.
Tamil Mission—MALLEAPPA.
Slave Island—F. ONDATJE.
Mattakooly—C. RANESINGHE.
Hanwelle—A. DE ALWIS.
Gonowelle—P. PERERA.
Matura—J. SILVA.
Hendella—P. DE SILVA.
Byaweville—J. MILDER.
Kotighawatte—J. W. NADAN.
Tomboowella—DON JOHANES.
Weilgoma—D. PERERA.
Pittoompy—DYONAS.
Biagoma—DON HENDRICK.

AMERICAN CEYLON MISSION.

UNDER THE DIRECTION OF THE

American Board of Commissioners for Foreign Missions.

[COMMENCED IN 1816.]

Comprising eight Stations; six out Stations; nine ordained Missionaries; two Assistant Missionaries; two Native Preachers; twenty-six Native Assistants; eleven Native Instructors in the Seminary and Female Boarding School; twenty-two Native Teachers of English Schools; eighty Masters of Tamil Schools; seventeen Mistresses of Tamil Schools.

One Seminary 130 Pupils; one Female Boarding School 102 pupils; fifteen English Schools 455 pupils; ninety Tamil Schools 2,505 boys, 1,034 girls.

Communicants 315; Attendants on public worship 2,275.

TILLIPALLY STATION.

Rev. DANIEL POOR, *Missionary.*

8 Native Assistants	2 English Schools—73 Pupils
4 English School Teachers	34 Tamil Schools—765 Boys, 571 Girls
27 Tamil School Masters	57 Communicants
7 Tamil School Mistresses	550 Attendants on Public Worship

Besides two stated services at the Station and one at Mallagam, on the Sabbath, services are held through the week at the different School Bungalows, alternately.

BATTICOTTA STATION.

Rev. HENRY R. HOISINGTON
Rev. SAMUEL G. WHITTELSEY } *Missionaries.*
Rev. WILLIAM W. HOWLAND

NATHAN WARD, Esq. M. D., *Assistant Missionary.*

5 Native Assistants	6 English Schools—162 Pupils
9 English School Masters	12 Tamil Schools—482 Boys, 56 Girls
12 Tamil School Masters	79 Communicants
3 Tamil School Mistresses	700 Attendants on Public Worship

Two stated services at the Station on the Sabbath and occasional services on the Sabbath and during the week at the different School Bungalows.

Digitized by Google

Digitized by Google

BATTICOTTA SEMINARY.

Under the Government and instruction of the Missionaries and Assistant Missionary at the Station, assisted by seven Native Teachers.

Class of Graduates		10 Pupils
Academical Department	Senior Class	17 "
	Junior Class	17 "
Normal Department	First Class	46 "
	Second Class	40 "
	Total	130 Pupils

Communicants 27.

ODOOVILLE STATION.

Under the care of Rev. B. C. MEIGS.

1 Native Preacher	1 English School — 21 Pupils
3 Native Assistants	9 Tamil Schools — 175 Boys, 108 Girls
2 English School Masters	90 Communicants
6 Tamil School Masters	400 Attendants on Public Worship
3 Tamil School Mistresses	

Two stated services at the Station on the Sabbath and occasional services at the School Bungalows in the villages during the week.

ODOOVILLE FEMALE BOARDING SCHOOL.

Under the Government and instruction of Miss ELIZA AGNEW. Miss MARY ANN CAPELL and Mrs. MARY R APTHORP, assisted by one Native Superintendent and four Native Teachers.

Number of Pupils 102; Communicants 32.

MANEPY STATION.

Rev. BENJAMIN C. MEIGS, *Missionary.*

EASTMAN S. MINOR Esq. *Assistant Missionary.*

1 Native Preacher	2 English Schools — 53 Pupils
3 Native Assistants	8 Tamil Schools — 125 Boys, 83 Girls
2 English School Masters	54 Communicants
8 Tamil School Masters	225 Attendants on the Sabbath
2 Tamil School Mistresses	

One stated service at the Station and one in one of the Villages on the Sabbath and occasional service, in the Villages during the week.

PRINTING AND BINDING ESTABLISHMENTS AT MANEPY.

Under the Superintendence of the Assistant Missionary at the Station—4 Presses; 84 Workmen.

Printed during the year 1845—5,866,000 pages.

Volumes bound in the same period 61,255.

Whole Number of pages printed from the beginning of the Establishment is 126,539,658.

The Morning Star, a bi-monthly publication in Tamil and English designed for the benefit of the Tamil people, is issued from this Press. It was commenced in 1841, and is the first and now the only Periodical in the Tamil language, published in Ceylon.

The Subscription price is one shilling a quarter. It has a circulation of about 500 on the island and continent. The money received from the Subscribers is less than half the Expense of publication. The remaining expense is borne by the Mission.

PANDITERIPO STATION.

Rev. JOHN. C. SMITH, *Missionary.*

2 Native Assistants	2 English Schools — 87 Pupils
3 English School Masters	7 Tamil Schools — 184 Boys, 42 Girls
7 Tamil School Masters	23 Communicants
	150 Attendants on Public Worship

One stated service at the Station; one in the Village on the Sabbath; and occasional services in the Villages during the week.

CHAVAGACHERRY STATION.

Rev. A. H. FLETCHER, *Missionary.*

3 Native Assistants	1 English School — 15 Pupils
1 English School Master	12 Tamil Schools — 444 Boys, 121 Girls
11 Tamil School Masters	10 Communicants
1 Tamil School Mistress	200 Attendants on Public Worship

Two stated services at the Station on the Sabbath and two in the Villages during the week.

VARANNY STATION.

Under the care of Rev. A. H. FLETCHER.

1 Native Assistant
4 Tamil Schools 112 Boys; 8 Girls
4 Tamil School Masters

Three weekly religious Services, two Communicants; fifty Attendants on Public worship.

Digitized by Google

Digitized by Google

OODOOPITTY STATION.

Under the care of NATHAN WARD Esq. M. D.

1 Native Assistant	1 English School—— 44 Pupils
1 English School Master	4 Tamil Schools—— 218 Boys, 45 Girls
5 Tamil School Masters	
1 Tamil School Mistress	

Religious Services are held statedly on the Sabbath.

Rev. LEVI SPAULDING, Rev. EDWARD COPE } *Missionaries, absent on leave.*

ROMAN CATHOLIC MISSION IN CEYLON.

Under the Patronage

OF HER MOST FAITHFUL MAJESTY THE QUEEN OF PORTUGAL

In the Metropolitan Diocese

OF HIS GRACE THE ARCHBISHOP OF GOA AND PRIMATE OF THE EAST

and

OF HIS GRACE THE ARCHBISHOP ELECT OF GRANGANOR AND EPISCOPAL GOVERNOR OF THE BISHOPRIC OF COCHIN

THE VERY REVD. FATHER P. C. P. DE CONCEICAO—*Vicar General of Ceylon*

The Revd. J. S. DA CUNHA..., The Revd. T. G. L. R. PINTO. } *Missionaries.*

Registrar—Mr. S. C. DE HEER

Consistory.

Clerk & Organist—C. V. de Mendonca

Sexton

Native Sexton—Wamealegey Jusey Pereira

Trustees of the Burial Ground.

J. B. MISSO Esq

F. DANIEL Esq.

Mr. J. A. VAN LANGENBERGH

NAMES, STATIONS &c. OF THE ROMAN CATHOLIC MISSIONARIES IN THE ISLAND OF CEYLON.

Names.	*Date of Arrival in Ceylon*		*Stations.*
The Right Rev. Caitano Anthonio	1812	Bishop and Vicar Apostolic	Colombo.
The Right Rev. Oratio Bettachini	1843	Bishop Coadjutor to ditto	
The Rev. Caitano de Rozario	1828	Missionary in Holy Orders & Secretary	
The Rev. Francisco Mendonça	1832	Missionary in Holy Orders	
The Rev. Matheus Caitano	1835	ditto	
The Rev. Joseph Maria Bravi	1845	ditto	
The Rev. Nicolao Casimiro	1840	ditto	Morotto.
The Rev. Pedro Noronha	1833	ditto	Caltura.
The Rev. Francisco Lewis de Mineses	1845	ditto	Galle.
The Rev. Francisco Joaõ	1839	ditto	Sena Corle.
The Rev. Constantino Nevis	1842	ditto	Hevagam Corle.
The Rev. Joaquim Alberto	1830	ditto	Alootcoor Corle.
The Rev. Jose Pereira	1830	ditto	
The Rev. Caetano Dias	1830	ditto	Negombo.
The Rev. Anthonio Francisco	1837	ditto	
The Rev. Francisco Dias	1837	ditto	
The Rev. Pedro Philippe	1841	ditto	Caymel.
The Rev. Aluxo Sequeira	1839	ditto	Calpentyn.
The Rev. Joaquim Gabriel	1839	ditto	Aripo.
The Rev. Miguel Philippe	1844	ditto	Mannar & Vanny.
The Rev. Zeferino Godinho	1840	ditto	Jaffna.
The Rev. Froilanus Oruna	1845	ditto	Cavis & Valligamme.
The Rev. Desiderio Godinha	1841	ditto	Point Pedro.
The Rev. Florentius Graçia	1845	ditto	Trincomalie.
The Rev. Francisco Juse	1841	ditto	Batticaloa.
The Rev. Andreas Reinaud	1844	ditto	Kandy.

Digitized by Google

Digitized by Google

CAPTAINS-GENERAL AND GOVERNORS OF CEYLON

Whilst in possession of the Portuguese.

Pedro Lopez de Souza,
Jerome de Azevedo,
François de Menezes,
Manuel Mascarenhas Homen,
Nanha Alvares Pereira,
Constantin de Say Noranha,
George d'Albuque,
Constantin de Say Noranha,
D. George d'Almeida,
Diegoe de Melho,
Antoine Mascarenhas,
Philippe Mascarenhas,
Manuel Mascarenhas Homen,
François de Mello Castro,
Antoine de Sousa Continho, *under whose administration Colombo was surrendered to the Dutch*
A. D. Merely Menezes, *last Captain-General (in command of Jaffna and Manar.)*

GOVERNORS OF CEYLON

Whilst in possession of the Dutch.

AT GALLE.

Willem Jacobszen Coster, Commander at the surrender of that place——*Administration commenced 13th March*, 1640

Jan Thysz, President and Governor—*21st Aug.* 1640

Joan Matsuyker, Ordinary Councillor and Governor—*24th May*, 1646

Jacob Van Kittenstein, Governor—*25th Feb.*, 1650

Adrian Van Der Meyden, Governor—*11th Oct.*, 1653

COLOMBO.

Adrian Van DerMeyden, Governor—*12th May*, 1656

COLOMBO.

Ryklof Van Goens, Governor—*Administration commenced 12th May*, 1663

Jacob Hustaar, Extraordinary Councillor of India and Governor—*27th Dec.*, 1663

Ryklof Van Goens, administered the Government from-*19th Nov.* 1664

Lourens Van Peil, Commander, President Governor, and Extraordinary Councillor of India —*3d Dec.*, 1680

Thomas Van Rhee, Governor & Extraordinary Councillor of India—*19th Jan.*, 1693

Paulus de Rhoo, appointed Governor and Director of Ceylon—*29th Jan.*, 1695

COLOMBO.

Gerrit De Heer, Governor—*Administration commenced 22d Feb.*, 1667

The Members of Council—*26th Nov.*, 1702

Mr. Cornelis Johannes Simonsz, Governor—*11th May*, 1703

Hendrick Becker, Governor and Extraordinary Councillor—*22d Dec.*, 1707

Mr. Isaak Augustin Rumph, Governor and Extraordinary Councillor of India—*7th December*, 1716

Arnold Moll, Commander at Galle—*11th June*, 1723

Johannes Hertenberg, Governor—*12th Jan.*, 1724

Jan Paulus Schagen, Commander at Galle—*19th October*, 1725

Petrus Vuyst, Governor and Extraordinary Councillor of India—*16th Sept.*, 1726

Stephanus Versluys, Governor and Extraordinary Councillor of India—*27th Aug.*, 1729

Gualterus Woutersz, Commander of Jaffnapatam—*25th Aug.*, 1732

Jacob Christian Pielaat, Extraordinary Councillor of India and Commissary—*21st Dec.*, 1732

Diederic Van Donburg, Governor—*21st Jun.*, 1734

Jan Maccara Commander of Galle—*7th June*, 1736

Gustaff Willem Baron Van Imhoff, Extraordinary Councillor of India and Governor—*23d July*, 1736

COLOMBO.

Willem Maurits Bruininck, Governor—*Administration commenced 12th March*, 1740

Daniel Overbeek, Governor and Extraordinary Councillor of India—*3d Jan.* 1742

Julius Valentyn Stein Van Gollnesse, Extraordinary Councillor of India and Governor—*11th May* 1743

Gerard Van Vreeland, Extraordinary Councillor of India and Governor—*6th March*, 1751

Jacob De Jong, Commander of Jaffnapatam—*26th Feb.*, 1751

Joan Gideon Loten, Extraordinary Councillor of India and Governor—*30th Sep.*, 1752

Jan Schreuder, Extraordinary Councillor of India and Governor—*17th March* 1757

Lubbert Jan Baron Van Eck, Governor, *under whose administration Kandy was taken on the 19th February*, 1763—*11th Nov.*, 1762

Anthony Mooyaart, Commander of Jaffnapatam—*13th May*, 1765

Iman Willem Falck, Governor & Director of India—*9th Aug.* 1765

Willem Jacob Van De Graaf, Extraordinary Councillor of India and Governor—*7th Feb.*, 1785

Joan Gerard Van Angelbeek, Ordinary Councillor of India and Governor, *under whose administration Colombo surrendered to the arms of His Britannic Majesty, on the 16th Feb.* 1796

Digitized by Google

Digitized by Google

ENGLISH GOVERNORS.

The Honorable the Governor of Madras in Council-*Administration commenced 16th Feb.*, 1796.

Honorable Frederick North, (late Earl of Guildford)—*12th Oct.* 1798.

Lieutenant-General Right Hon. Sir Thomas Maitland, G. C. B.—*19th July* 1805.

Major-Genl. John Wilson, Lieut. Governor—*19th March*, 1811.

Gen. Sir Robert Brownrigg, Bart. G. C. B.—*11th March*, 1812.

Major Genl. Sir Edward Barnes K. C. B. Lieutenant Governor—*1st February* 1820.

Lieut.-Gen. The Hon. Sir Edward Paget, K. C. B.—*Administration commenced 2d Feb.*, 1822.

Major-Gen. Sir James Campbell, K. C. B. Lieutenant Governor—*6th Nov.*, 1822.

Lieut.-Gen. Sir Edward Barnes G. C. B.—*18th Jan.*, 1824.

Maj.-Gen. Sir John Wilson, K.C.B Lt. Governor—*13th Oct.*, 1831.

The Right Hon. Sir Robert Wilmot Horton, Bart. G. C. B.—*23d Oct.* 1831.

The Right Hon. James Alexander Stewart Mackenzie—*7th Nov.* 1837.

Lieut.-Gen. Sir Colin Campbell K. C. B.—*5th April* 1841.

AGENTS FOR THE COLONY.

George Baillie, Esq.——————*Agent General for Crown Colonies in London.*

Messrs. Gillanders, Arbuthnot & Co.—*Agents at Calcutta.*

Messrs. Arbuthnot & Co.———*Agents at Madras.*

Messrs. Frith & Co.———*Agents at Bombay.*

PART II.

CONTENTS.

COURT FEES.

ADVOCATES' FEES.

PROCTORS' FEES.

NOTARIES' FEES.

STAMP DUTIES.

CUSTOMS DUTIES.

BRITISH DUTIES ON CEYLON PRODUCE.

WAREHOUSE RATES.

PORT DUES.

RATES OF PILOTAGE.

RATES OF COMMISSION AND MERCANTILE AGENCY IN CEYLON.

OVERLAND COMMUNICATION.

REGULATIONS FOR THE SALE &C. OF CROWN LANDS.

RETURN OF CROWN LANDS SOLD—1845.

MILITARY ISLAND ALLOWANCES.

QUEEN'S PAY OF MILITARY OFFICERS.

PRICES OF COMMISSION IN THE ARMY.

COINS.

A SHORT METHOD OF CONVERTING CEYLON RIX DOLLAR CURRENCY INTO STERLING MONEY.

IMPERIAL WEIGHTS AND MEASURES.

NATIVE DRY AND LAND MEASURES.

RETURN OF REVENUE AND EXPENDITURE—1845.

ABSTRACT OF REVENUE AND EXPENDITURE—1811 TO 1845.

RETURN OF IMPORTS AND EXPORTS—1841 TO 1845.

TOLL STATIONS.

TABLE OF ROADS THROUGH THE ISLAND.

CENSUS—1842-3.

Digitized by Google

Digitized by Google

FEES TO BE LEVIED BY STAMPS IN ALL THE DISTRICT COURTS IN THE ISLAND OF CEYLON ACCORDING TO THE ORDINANCE No. 7 OF 1841.

Classes—	1. Under £2.	2. £2 and under £5.	3. £5 and under £10.	4. £10 and under £20.	5. £20 and under £50.	6. £50 and under £100.	7. £100 and under £200.	8. £200 and under £500.	9. £500 and upwards.
	£. s. d.	£. s. d.	£. s. d.	£. s. d.	£. s. d.	£. s. d.	£. s. d.	£. s. d.	£. s. d.
Proxy									
Libel									
Summons, without reference to the number of Defendants									
Every Rule, Nisi or Absolute									
Every Affidavit									
Answer or Admission									
Replication	„ 4 „	„ 8 „	1 6	„ 2 6	„ 3 6	„ 5 „	„ 7 6	„ 10 „	„ 15 „
Rejoinder									
List of Witnesses									
Decree									
Bill of Costs									
Attachment									
Translation of each Document									
Execution against Property									
Execution against Person									

Digitized by Google

Digitized by Google

	£.	s.	d.	£.	s.	d.	£.	s.	d.	£.	s.	d.	£.	s.	d.	£.	s.	d.	£.	s.	d.	£.	s.	d.	£.	s.	d.
Subpœna, one each Witness including Duces Tecum	„	„	4	„	„	8	„	1	6	„	2	6	„	3	6	„	5	„	„	6	„	„	8	„	„	10	„
Commissions of all kinds																											
Notice of Trial																											
Warrant of Arrest in Mesne Process																											
Recognizance in Mesne Process and in Appeal																											
Writ of Sequestration																											
Notice of Sequestration																											
Edictile Citation																											
Certificate in Appeal																											
Final Adjudication in Appeal																											
Certificate of Government Agent in Revenue Cases	„	„	8	„	1	6	„	2	6	„	4	6	„	6	6	„	10	„	„	12	„	„	16	„	1	„	„
Award																											
Letters of Administration																											
Probate of Wills																											
Inventory																											
Account, Provisional or Final																											
Bond of Executors, Administrators, Guardians and Curators																											
Bond of Arbitration and Submission																											
Certificate of quiet possession																											
Exhibit Stamp to unstamped Vouchers, each																											
All Applications	„	„	2	„	„	4	„	„	6	„	„	9	„	1	„	„	1	6	„	2	„	„	3	„	„	4	„
Office copy, for 120 words																											
Commitment																											

	£	s.	d.	£.	s.	d.	£.	s.	d.	£	s.	d.	£.	s.	d.	£.	s.	d.	£.	s.	d.	£.	s.	d.	£.	s.	d.
Depositions in Appeal ——	Blank																										
Discharges ——																											
Lists of Appraisement ——																											
Petition of Appeal in Cases wherein no Witnesses have been heard	„	„	9	„	1	6	„	3	„	„	5	„	„	7	6	„	10	„	„	15	„	1	5	„	2	„	„
Do. do. do. six or less Witnesses. do.	„	1	6	„	3	„	„	5	„	„	7	6	„	10	„	„	15	„	1	5	„	2	„	„	3	„	„
Do do. do. do. ten. do. do.	„	3	„	„	5	„	„	7	6	„	10	„	„	15	„	1	5	„	2	„	„	3	„	„	4	10	„
Do. do. do. do. twenty do. do.	„	5	„	„	7	6	„	10	„	„	15	„	1	5	„	2	„	„	3	„	„	4	10	„	6	„	„
Do. do. do. do. twenty one or more do.	„	7	6	„	10	„	„	15	„	1	5	„	2	„	„	3	„	„	4	10	„	6	„	„	9	„	„
Poundage at the rates specified in the Rules and Orders of 10th August and 19th October 1820.																											

Digitized by Google

Digitized by Google

TABLE OF FEES TO BE TAKEN BY ADVOCATES.

In the District Courts.

	£	s.	d.
Advising action or defence according to the length or difficulty of the case	1 to 3	1 to 3	„ „
Retaining Fees (where given)	1	1	„
For perusing, settling and signing any Pleading according to length or difficulty	„ to 2	10 to 2	6 „
For perusing, settling and signing Interrogatories	„ to 3	10 to 3	6 „
Consultation Fee when necessary	1 to 3	1 to 3	„ „
For any special motion which is opposed, made in the progress of a cause	1 to 3	1 to 3	„ „
Brief Fee on trial or argument, unless when the proceedings are voluminous or unusually important or difficult	1 to 5	1 to 5	„ „
If the proceedings are very voluminous or unusually important or difficult	5 to 10	5 to 10	„ „

In the Supreme Court.

The same Fees as in the District Courts, when applicable.

FEES TO BE TAKEN BY THE PROCTORS OF THE SUPREME AND DISTRICT COURTS.

IN DISTRICT COURTS.

I. *Costs to be allowed in Taxation to Plaintiff's Proctor in all Cases which come to trial.*

1. WHERE AN ADVOCATE IS EMPLOYED.

	1st Class. Under £20 where the title to land is not in question.			2d Class. Above £20 and under £75 and all cases under £75 where the title to land is in question.			3d Class. Above £75.		
	£	s.	d.	£	s.	d.	£	s.	d.
Letter of Demand	„	1	6	„	2	6	„	3	6
Conference with Client receiving instructions to sue	„	3	6	„	7	„	„	10	„
Proxy to sue	„	1	„	„	1	6	„	2	„
Attending Advocate with instructions to draw Libel	„	2	6	„	5	„	„	10	„
Fair copy of Libel per folio of 120 words or for fractional part	„	„	3	„	„	6	„	„	9
Filing same with documents and list of Witnesses	„	2	6	„	5	„	„	7	6
Drawing Summonses each	„	1	„	„	1	6	„	2	„
Attending Secretary to get same signed and delivering to Fiscal	„	1	6	„	2	6	„	3	6
Searching for returns to summons	„	1	6	„	2	6	„	3	6
Searching for appearance	„	1	6	„	2	6	„	3	6
Setting down cause for trial	„	1	„	„	2	„	„	3	„
Notice thereof, drawing and serving	„	1	6	„	2	6	„	3	6
Brief for Advocate per folio	„	„	6	„	1	„	„	1	6
Attending Trial	„	5	„	„	10	„	„	15	„

Digitized by Google

Digitized by Google

2. Where an Advocate is not Employed.

	£	s.	d.	£	s.	d.	£	s.	d.
Letter of Demand	„	1	6	„	2	6	„	3	6
Conference with Client receiving instructions to sue	„	3	6	„	7	„	„	10	„
Proxy to sue	„	1	„	„	1	6	„	2	„
Drawing Libel and fair Copy	„	2	6	„	5	„	„	10	„
Filing same with documents and list of Witnesses	„	2	6	„	5	„	„	7	6
Drawing Summonses each	„	1	„	„	1	6	„	2	„
Attending Secretary to get same signed and delivering to Fiscal	„	1	6	„	2	6	„	3	6
Searching for return to Summons	„	1	6	„	2	6	„	3	6
Searching for appearance	„	1	6	„	2	6	„	3	6
When not done by Defendant { Setting down cause for trial	„	1	„	„	2	„	„	3	„
When not done by Defendant { Drawing and serving notice thereof	„	1	6	„	2	6	„	3	6
Pleading the Cause	„	5	„	„	12	„	1	„	„

II. *Costs to be allowed in Taxation to Defendant's Proctor in all Cases which come to trial.*

I. Where an Advocate is Employed.

Conference with Client receiving Instructions to defend	„	3	6	„	7	„	„	10	„
Proxy to defend and entering appearance	„	1	6	„	2	„	„	3	„
Taking Copy of Libel per folio	„	„	3	„	„	6	„	„	9
Attending Advocate with instructions for answer	„	2	6	„	5	„	„	10	„
Fair Copy of answer per folio	„	„	3	„	„	6	„	„	9
Filing same with Documents and List of Witnesses	„	2	6	„	5	„	„	7	6
Making and serving Copy of same per folio	„	„	3	„	„	6	„	„	9
Brief for Advocate per folio	„	„	6	„	1	„	„	1	6
Attending Trial	„	6	„	„	10	„	„	15	„

2. Where an Advocate is not Employed.

Conference with Client receiving Instructions to defend	„	3	6	„	7	„	„	10	„
Proxy to defend and entering appearance	„	1	6	„	2	„	„	3	„
Taking Copy of Libel per folio	„	„	3	„	„	6	„	„	9
Drawing answer and fair Copy	„	2	6	„	5	„	„	10	„
Filing same with documents and List of Witnesses	„	2	6	„	5	„	„	7	6
Making and serving Copy of same	„	1	6	„	2	„	„	3	„
Pleading the cause	„	5	„	„	12	„	1	„	„

III. *Costs to be allowed to Proctors in Taxation where necessary only.*

1. Where an Advocate is Employed.

Attending Advocate with retainer where instructed so to do	„	1	„	„	1	6	„	2	„
Attending Advocate with instructions for Replications, Rejoinder or other pleadings	„	2	6	„	5	„	„	10	„
Fair Copy of same per folio	„	„	3	„	„	6	„	„	9
Filing same with documents &c. if any	„	2	6	„	5	„	„	7	6
Making and serving Copy of same per folio	„	„	3	„	„	6	„	„	9
Instructions to make or oppose any special motion	„	1	6	„	3	„	„	5	„
Drawing any Affidavit	„	1	„	„	2	„	„	3	„
Serving Copy of same when requisite	„	„	6	„	1	„	„	1	6
Drawing Subpœnas for Witnesses and attending Secretary to get same signed and delivering to Fiscal—each	„	„	3	„	„	6	„	„	9
Instructions to draw Interrogatories or cross Interrogatories	„	2	6	„	5	„	„	10	„
Fair Copy of same per folio	„	„	3	„	„	6	„	„	9
Notice of any Motion and Service	„	1	„	„	2	„	„	3	„
Attending Consultation	„	3	6	„	5	„	„	7	6

Digitized by Google

Digitized by Google

	£	s.	d.	£	s.	d.	£	s.	d.
Bills of Costs and Copy	„	1	„	„	2	„	„	3	„
Serving Notice of appointment and Copy Bill on Defendant	„	„	6	„	1	„	„	1	6
Attending Taxing	„	1	6	„	3	„	„	5	„
Drawing Writ of Execution	„	1	„	„	2	„	„	3	„
Map or Survey of Premises when necessary (a fair allowance for the Surveyor's trouble and expenses.)									
For every necessary Letter written as vouched by the Letter Book	„	„	6	„	1	„	„	1	6
For all necessary Postage (the actual amount as vouched by production of the Letters.									
For any other necessary business fees and charges to be allowed in proportion to the above items if upon special application the same be approved by the Court.									
2. WHERE AN ADVOCATE IS NOT EMPLOYED.									
Drawing Replication Rejoinder or other Pleading and fair copy	„	2	6	„	5	„	„	10	„
Filing same with Documents &c.	„	2	6	„	5	„	„	7	6
Making and serving copy of same	„	1	6	„	2	„	„	3	„
Making any motion of course	„	1	„	„	2	„	„	3	„
Making or opposing any special motion	„	2	6	„	5	„	„	7	6
Drawing any Affidavit	„	1	„	„	2	„	„	3	„
Serving copy of same when requisite	„	„	6	„	1	„	„	1	6
Drawing Subpœnas for Witnesses and attending Secretary to get same signed and delivering to Fiscal each	„	„	3	„	„	6	„	„	9
Drawing interrogatories or Cross Interrogatories and fair copy	„	3	„	„	7	„	„	10	„
Notice of any motion and service	„	1	„	„	2	„	„	3	„
Bill of Costs and copy	„	1	„	„	2	„	„	3	„

Serving notice of appointment and copy Bill on Defendant	„	„	6	„	1	„	„	1	6
Attending taxing	„	1	6	„	3	„	„	5	„
Drawing Writ of Execution	„	1	„	„	2	„	„	3	„
Map or Survey of premises when necessary (a fair allowance for the Surveyor's trouble and expenses)									
For every necessary Letter as vouched by the Letter Book	„	„	6	„	1	„	„	1	6
For all necessary Postage (the actual amount as vouched by production of the Letters)									
For any other necessary business fees and charges to be allowed in proportion to the above items if upon special application the same be approved by the Court.									
IN THE SUPREME COURT.									
1. WHERE AN ADVOCATE IS EMPLOYED.									
Proxy	„	1	„	„	1	6	„	2	„
Brief for Advocate per folio	„	„	6	„	1	„	„	1	6
Attending Court at hearing	„	7	6	„	15	„	1	„	„
Instructions for making or opposing motion	„	1	6	„	3	„	„	5	„
2. WHERE AN ADVOCATE IS NOT EMPLOYED.									
Proxy	„	1	„	„	1	6	„	2	„
Pleading or Arguing the Cause	„	10	„	1	„	„	1	10	„
Making or opposing any motion	„	2	6	„	5	„	„	7	6
FEES *to two* ADVOCATES *shall be allowed in third Class cases only in both Courts, unless where separate interests are represented.*									
In both Courts there shall be allowed for all necessary translations per folio	„	„	3	„	„	6	„	„	9

Digitized by Google

Digitized by Google

NOTARIES' FEES.

By virtue of the powers in him vested by the 7th Clause of the Ordinance No. 1. of 1837, THE RIGHT HON'BLE THE GOVERNOR has been pleased to establish the following as the FEES allowed to be taken by all Notaries licensed to practice in Ceylon, from and after the First day of January next, and to publish the same for general information.

	£	s.	d.
For drawing any Deed or Transfer of moveable or immoveable property, Mortgage or other Bond wherein the value of the object or consideration is expressed, including engrossing, attesting and registering the same.			
Where the value is under £ 10.....	„	2	„
Where the value is £ 10 and under £ 20....	„	3	„
„ „ „ „ £ 20 and under £ 30....	„	4	„
„ „ „ „ £ 30 and under £ 40....	„	5	„
„ „ „ „ £ 40 and under £ 50....	„	6	„
„ „ „ „ £ 50 and under £ 75....	„	8	„
„ „ „ „ £ 75 and under £ 100....	„	12	„
„ „ „ „ £100 and under £ 250....	„	16	„
„ „ „ „ £250 and under £ 500....	„	18	„
„ „ „ „ £500 and upwards	1	„	„
For drawing, engrossing, attesting and registering any other Agreement or other instrument, including last Wills or other Testamentary dispositions, and Powers of Attorney.			
For every such Document not containing more than one hundred and twenty words.....	„	5	„
For every other sheet but the charge not to be made for more than six additional sheets..	„	5	„
For attesting in duplicate under Ordinance No. 7 of 1834 any Deed relating to Land, not drawn up by the Notary himself (the fee in the latter instance being included in the general fee)....	„	1	„
For noting a Bill of Exchange	„	2	6
For protesting do. (exclusive of noting)..	„	7	6
For every duplicate of Protest	„	5	„
For every Act of Honor	„	3	„
Duplicate	„	1	6
For copy of a Bill paid in part and of Receipt ..	„	3	„
For drawing, engrossing, attesting and recording Protest of a Ship or Vessel exceeding One hundred Tons; if the same does not exceed one hundred and twenty words.....	„	5	„
And for every additional sheet of one hundred and twenty words.....	„	5	„
For do. for vessels not amounting to one hundred Tons burthen half of the above rates			
For noting do.	„	10	„

	£	s.	d.
For every Notarial Copy, exceeding the attestation, per sheet of one hundred and twenty words..	„	„	9
For attesting do.	„	3	„
Notaries called on to execute their functions out of their own houses may charge Travelling Expenses for going and returning; not exceeding one shilling and six pence, per mile, or any distance under a mile.			
When an interpreter is required, a charge not exceeding two shillings for every attendance may be made.			

By His Excellency's Command,

Colonial Secretary's Office,
Colombo, 3d November 1837.

P. ANSTRUTHER,
Col. Secretary.

STAMP DUTIES.

According to the Ordinance No. 6, of 1836

Ad valorem Stamp duty on all Conveyances of Immoveable property.

	£	s.	d.
On every amount under—£ 3	„	1	„
On £ 3——and under— 5	„	1	6
„ „ 5——and under— 10	„	3	„
„ „ 10——and under— 15	„	4	6
„ „ 15——and under— 20	„	6	„
„ „ 20——and under— 25	„	7	6
„ „ 25——and under— 30	„	9	„
„ „ 30——and under— 35	„	10	6
„ „ 35——and under— 40	„	12	„
„ „ 40——and under— 45	„	13	6
„ „ 45——and under— 50	„	15	„
„ „ 50——and under— 60	„	18	„
„ „ 60——and under— 70	1	1	„
„ „ 70——and under— 80	1	4	„
„ „ 80——and under— 90	1	7	„
„ „ 90——and under—100	1	10	„

And so on at the rate of 3 Shillings for every £10 of Additional Value, but the Duty not to exceed in any Case £50.

Ad valorem Stamp duty upon all Transfers of Moveable property, Mortgages, Bonds, Obligation, Leases, Assignments &c. &c.

	£	s.	d.
Under £ 1 no Stamp required			
On — 1 and under— £ 2	„	„	2
—— 2 and under— 5	„	„	3
—— 5 and under— 10	„	„	6
—— 10 and under— 20	„	2	„
—— 20 and under— 30	„	4	„
—— 30 and under— 40	„	5	„
—— 40 and under— 50	„	7	„
—— 50 and under— 75	„	10	„

Digitized by Google

Digitized by Google

			£	s.	d.
On —£ 75 and under—	100			12	
—— 100 and under—	150			16	
—— 150 and under—	200		1		
—— 200 and under—	300		1	10	
—— 300 and under—	500		2		
—— 500 and under—	1000		3		
—— 1000 and under—	2000		4		

And so on at the rate of One Pound for every additional sum of £1000

Exemptions.

Bonds and Obligations required or becoming necessary in the course of Proceedings in any Court of law, but this exception is not to affect any fee of Court directed to be levied by stamp.

Bonds of Indemnity given to Fiscals, or any of their Officers in the course of executing process.

All transfers and endorsements of Bills of Exchange, Promissory Notes, and other negotiable Securities.

Ad valorem Stamp duty on Contracts and Agreements, Bills of Exchange and Promissory Notes &c.

Under £ 1 no Stamp required.			£	s.	d.
On — 1 and under—£	2				1
—— 2 and under—	3				2
—— 3 and under—	5				3
—— 5 and under—	10				6
—— 10 and under—	20			1	
—— 20 and under—	30			1	6
—— 30 and under—	40			2	
—— 40 and und r—	50			2	6
—— 50 and under—	60			3	
—— 60 and under—	80			3	6
—— 80 and under—	100			4	
—— 100 and under—	150			5	
—— 150 and under—	200			6	
—— 200 and under—	300			7	
—— 300 and under—	500			8	
—— 500 and under—	1000			10	
—— 1000 and under—	2000			15	
—— 2000 and under—	3000		1		
—— 3000 and under—	5000		1	8	
—— 5000 and upwards			1	10	

Foreign Bills drawn in sets to be charged at the same rate per set.

Where there is not any stipulation to shew the actual value or pecuniary amount of any agreement &c.

	s.	d.
On 120 words or less	1	6
above 120 words and not above 240 words	3	

and so on at the rate of 1s. 6d. for every additional 120 words or any less quantity, (if figures be made use of every figure to count as a word.)

Exemptions from Stamp duty.

1. Memorandum, letter or agreement made for or relating to the sale of any goods wares or merchandize.
2. Letters containing any agreement in respect of any merchandize or evidence of such an agreement, which shall pass by the Post between merchants or other persons carrying on trade.
3. Contracts and Agreements for the hire of any Labourer, Artificer, Manufacturer or Menial Servant.
4. Memorandum or Agreement for wages made between any Master of any Vessel or boat and the Mariners or Crew of the same.
5. Agreements and Contracts to marry.
6. Bills of Lading.
7. Conditions of Sale of any property sold by any Licensed Auctioneer.

Ad valorem Stamp duty on all Releases, Receipts, &c.

Under £ 1 no stamp required.			s.	d.
On — 1 and under—£	3			1
—— 3 and under—	5			2
—— 5 and under—	10			3
—— 10 and under—	15			6
—— 15 and under—	20			9
—— 20 and under—	30		1	
—— 30 and under—	50		1	6
—— 50 and under—	100		2	
—— 100 and under—	200		3	
—— 200 and under—	300		4	
—— 300 and under—	500		5	
—— 500 and under—	1000		7	6
—— 1000 and upwards			10	

Exemptions—

Receipts or discharges endorsed or otherwise written upon, or contained in any Bond, Mortgage, Bill of Exchange, Promissory Note or other Security, or any Conveyance, Deed or Instrument whatever duly stamped according to the laws in force at the date thereof acknowledging the receipt of the consideration thereon expressed, or the receipt of any principal money, interest or annuity thereby secured.

Digitized by Google

Digitized by Google

CUSTOMS DUTIES.

A Table of the Duties of Customs payable on Goods, Wares and Merchandize imported into and exported from the Island of Ceylon.

INWARDS.

	£	s.	d.
Ale, Porter and all other Malt Liquors in casks ..... per Impl. gallon ..	„	„	2½
Do. in bottles ..... „ doz. quarts ..	„	„	6
Books (printed)			
Bullion, Coin, Pearls and Precious Stones			
Coal and Coke	*Free.*		
Copperah			
Garden Seeds and Plants			
Gunpowder ..... per lb.	„	„	3
Horses, Mules, Asses, neat Cattle and all other live Stock			
Instruments (musical and scientific)			
Iron Tanks, Casks, Staves, Headings and Hoops ..	*Free.*		
Machinery Implements and Tools for Agriculture and for any kind of Manufacture			
Maps			
Opium ..... per lb.	„	1	„
Paddy ..... „ bushel	„	„	3
Regimental Clothing and Accoutrements	*Free.*		
Rice ..... per bushel	„	„	7
Specimens illustrative of Natural History	*Free.*		
Spirits and Liqueurs ..... per Impl. gallon ..	„	4	6
Tea ..... „ lb.	„	„	6
Timber	*Free.*		
Wearing Apparel and Personal Baggage			
Wheat, Gram, Pease and Beans—per bushel	„	„	7
Wine in bottles	„	2	„
Do. not in bottles ..... „ Impl. gallon	„	1	„
Do. the produce of any British Possessions	„	„	6
Goods, Wares, and Merchandize, not otherwise charged with Duty, being the growth, produce or manufacture of the United Kingdom, or of any of Her Majesty's Possessions abroad, for every £100 of the value thereof in this Market	5	„	„
Do. being the growth, produce or manufacture of any Foreign State, for every £100 of the value thereof in this Market	10	„	„

OUTWARDS.

	£	s.	d.
Books (printed)	*Free.*		
Bullion, Coin, Pearls and Precious Stones			
Cinnamon ..... per lb.—	„	1	„
Do. Oil ..... „ oz.—	„	„	4
Horses, Asses, Mules, neat Cattle and all other live Stock			
Instruments (musical)			
Iron Tanks, Casks, Staves, Headings and Hoops ..	*Free.*		
Plants and Seeds			
Specimens illustrative of Natural History			
Wearing Apparel and Personal Baggage			
Goods, Wares and Merchandize, of the growth, produce or manufacture of the Island of Ceylon, not being subject to other Export Duty, nor particularly exempted from Export Duty, for every £100 of the value thereof	2	10	„

PROHIBITIONS AND RESTRICTIONS INWARDS.

Arms, Ammunition and Utensils of War—except under special authority of the Governor.
Cinnamon, Cinnamon Oil, Cassia or Cassi Buds.
Coffee—except to be warehoused for exportation.
Coin; viz. False Money or Counterfeit Sterling.
Silver of the Realm or any Money purporting to be such, not being of the established standard in weight or fineness.
Gunpowder—except under special authority of the Governor.
Rum and Rum-Shrub the produce of any Foreign Country, or of any British Possession into which Foreign Sugar or Rum or Rum-Shrub can be legally imported.
Salt—except under authority of the Governor.
Sugar (Foreign,) and Sugar the growth of any British Possession into which Foreign Sugar can be legally imported—except to be warehoused for exportation.

BRITISH DUTIES.

Payable on the importation into England of the following Articles of Ceylon Produce.

	s.	d.
Cardamons ..... per lb.	„	2
Cinnamon ..... „	„	3
——— Oil ..... „ oz.	1	„
Coffee ..... „ lb.	„	4
Coir Rope, Twine and Strands ..... „ cwt.	1	3
——— and Junk old and new cut into lengths not exceeding three feet each	*Free.*	

Digitized by Google

Digitized by Google

	s.	d.
Colombo Root		
Copperahs		
Cotton Wool		
Ebony		
Horns, Horntips and pieces of Horn	*Free.*	
Jewels, Emeralds, Rubies and all other Precious stones unset		
Pearls		
Mace ... . per lb.. .	2	6
Nutmegs .... „ „ .	2	6
Oil—Cocoanut	*Free.*	
Pepper .. .. per lb. .	„	6
Spirits—Rum .... per gall.	8	10
Sugar ... . „ cwt.	14	„
——— Molasses .... „ „	5	3
Teeth—Elephant	*Free.*	
Tobacco—Manufactured . . .. per lb.	9	„
— — ——— unmanufactured .... .. „ „	3	„
Wax—Bees	*Free.*	

WAREHOUSE RATES.

Rates of Warehouse Rent chargeable upon all Goods imported and remaining in any Queen's Warehouse.

For every—	per week £	s.	d.
Tun Butt	„	„	9
Leaguer Cask	„	„	6
Half do.	„	„	3
Pipe or Puncheon	„	„	3
Hogshead	„	„	2
Barrel	„	„	1½
Cask or Keg of smaller size	„	„	1
Case containing one dozen of Liquor .	„	„	„½
Crate, Cask or Case of Hardware, Earthen do. or Ironmongery	„	„	4
Bale of Cloth—Indian	„	„	4
Half——do,——do.	„	„	2
Quarter do.——do.	„	„	1
Bale, Case or Box not exceeding half a Ton measurement	„	„	4
——Do ——exceeding half a Ton ...	„	„	8
Bag—Rice, Sugar or Coffee	„	„	1
Small packages not otherwise enumerated .. .	„	„	1
Ton of heavy Goods do.	„	1	„

N. B.—A Week's Rent chargeable for all fractions of a Week.

PORT DUES.

4*d.* per Ton of the registered Tonnage of any Ship or Vessel anchoring in any Port of the Island, excepting Chartered Transports and Vessels belonging to this Government.

Vessels employed between one Port and another of the Island are allowed to compound for Port Dues for 12 months at 1*s.* per Ton.

No Coasting Vessel is liable to pay Port Dues within 30 days from the date of the last payment thereof.

PILOTAGE.

Rates of Pilotage payable by all Square-rigged Vessels, Sloops or Schooners, at the Ports of Colombo Trincomalie and Galle

	£	s.	d.
COLOMBO	„	15	„

TRINCOMALIE:	Back Bay. £	s.	d.	Inner Harbour. £	s.	d.
Vessels of 600 Tons and upwards..	2	„	„	4	„	„
400 and under 600.	1	10	„	3	„	„
200 and under 400..... .	1	1	„	2	2	„
100 and under 200.....	„	10	6	1	1	„
under 100.....	„	6	„	„	15	„

GALLE:

Vessels of 600 Tons and upwards	3	„	„
400 and under 600	2	5	„
200 and under 400	1	10	„
100 and under 200	1	2	6
under 100.....	„	15	„

The above rates of Pilotage are charged to all Vessels going into the Inner Harbour of Trincomalie and the Harbour of Galle, whether they make a signal for a Pilot or not. In Colombo and the Back Bay at Trincomalie, the charge is only made if the Vessel make the signal and a Pilot actually repair on board.

Digitized by Google

Digitized by Google

GENERAL RATES

OF AGENCY, COMMISSION AND GODOWN RENT AGREED UPON BY THE CHAMBER OF COMMERCE OF CEYLON.

Recommended for general adoption.

		Per Cent.
1—On	all sales, purchases and shipments — —	5
	With the following exceptions.	
	On all Purchases of Government Cinnamon on the purchase money and duty included — —	2½
	On Returns made with the proceeds of Goods on which commission has been previously charged; if in Coffee and Cocoanut Oil — — —	5
	in every other description of produce —	2½
	On Diamonds, Pearls, Precious Stones and Jewellery—	2½
	On Treasure and Bullion — — — —	1
	On all Property withdrawn, shipped or delivered to order	2½
2—On	Guaranteeing Sales, Bills, Bonds, Contracts or other engagements — — — — —	2½
3—On	Ships Disbursements — — — —	5
4—On	advertising for Freight and Passengers on the amount of Freight or Passage money whether the same pass through the Agent's hands or not — —	5
5—On	effecting insurance or writing orders for Insurance—	½
6—On	settling losses partial and general, and returns of Premium — — — — —	1
7—On	procuring Money on respondentia— — —	2½
8—On	attending the delivery of Contracts Goods on receiving and delivering private commissions of Goods, Wines and Animals &c. — — —	2½
9—On	the total sum of the debit or credit side of an account at the option of the Agent excepting items on which a commission of five per cent is chargeable	1
10—On	effecting remittances or on purchasing, selling, or negotiating Bills of exchange — — —	1
11—On	subscription to Government Loans, purchasing, selling transferring or Exchanging Public Securities —	2
12—On	delivering up Public Securities, or lodging them in any of the Public offices — — — —	½
13—On	Letters of credit granted — — —	2½
14—On	the management of Estates, as Executors Administrators or Attorneys — — — —	5

15—On	Debts when a process at law or arbitration is necessary and if recovered by such means — —	5
16—On	Bills of Exchange Notes &c. dishonoured —	1
17—On	overdue Debts collected for absentees — —	5
18—On	Landing clearing and delivery specie from Steamers or other vessels when above £1,000 — —	¼
19—If	under £1000 — — — — —	½
20—On	sales of Ships, Houses or lands — — —	2½

Rates of Godown Rent per Month.

	s.	d.
Coffee, Rice, Sugar, Pepper and Saltpetre per Bag —	„	3
Cinnamon per Bale — — — — —	1	„
Piece Goods per Bale or case — — — —	1	6
Cotton screwed per Bale — — — — —	„	„
do. Raw per do. — — — — —	1	„
Coir Rope or Junk per cwt. — — — —	„	1
Wine, Spirits, Beer, Oil &c. per Leager or Pipe— —	2	„
Wine in Six Dozen chests — — — —	„	6
Rough Goods, such as Earthenware in crates per 50 cubic feet	2	„

All other Articles in proportion to the above.

Landing Charges.

Packages exceeding 1½ ton in weight or measurement by agreement.

	s.	d.	
Packages not otherwise specified of ½ Ton and not exceeding 1½ Ton in weight or measurement —	3	„	each
do. being under 1 Ton — — —	„	9	

The following Goods are excepted.

Pipes and Butts — — — — —	1	„
Cases and Casks containing above 1 and not exceeding 3 dozen bottles, also ¼ Casks — — —	„	6
One dozen cases of Wine &c. kegs and Packages of a similar size — — — — —	„	3
Grain or other Merchandize in Bags or Robbins —	20	per 100
Metals — — — — — — —	3	„ Ton
Hhds. Staves in packages and in proportion for other staves — — — — —	20	„ 100

Other Articles by Agreement.

Double the above rates are chargeable when the packages imported are less than 6 in number.

It is understood that Specie is not to be landed by the Consignees of Vessels unless duly authorized.

JOHN ARMITAGE, *Chairman.*

HEW STEWART, *Secretary.*

Digitized by Google

Digitized by Google

N. B. The Peninsular and Oriental Steam Navigation Company's Steamers start from and return to Southampton.

Railway Trains from Nine Elms, Vauxhall, to Southampton, in the Morning, at 7, 9, and 11 o'clock. Afternoon, 1, 3, and 5 o'clock. Evening, 50 m. past 8 o'clock. Sunday Trains, Morning, 10 o'clock. Afternoon, 5 o'clock. Evening, ½ past 8 o'clock. Passengers should be at the Station at least a quarter of an hour before the Trains start.

PENINSULAR AND ORIENTAL STEAM NAVIGATION COMPANY.

INCORPORATED BY ROYAL CHARTER IN 1840.

Offices, No. 51, St. Mary-Axe, London, and 57, High Street, Southampton.

The Lines of Steam Communication embraced by the Company's operations are as follows:—

INDIA AND CHINA, (OVERLAND ROUTE.)

BOMBAY (in conjunction with the Hon. E. I. Company's Steamers from Suez) ..... From the Southampton Docks 3rd of every Month, at 2 P.M. *N.B. When the 3d falls on Sunday the hour of departure is* 9 A.M.

CEYLON, MADRAS, and CALCUTTA .. From the Southampton Docks 20th of every Month, at 2 P.M. *N.B. When the 20th falls on Sunday the hour of departure is* 9 A.M.

PENANG, SINGAPORE, & HONG KONG. From the Southampton Docks 20th of every Month, at 2 P.M. *N.B. When the 20th falls on Sunday the hour of departure is* 9 A.M.

MALTA and ALEXANDRIA; also Naples, Leghorn, Civita Vecchia, Genoa, &c. in conjunction with the Neapolitan Company's Steamers ..... From the Southampton Docks 3d and 20th of every Month, at 2 P.M. *N.B. When the above dates fall on Sundays the hour of departure is* 9 A.M.

CORUNNA, VIGO, OPORTO, LISBON, CADIZ, and GIBRALTAR ..... From the Southampton Docks on the 7th, 17th, and 27th of every month. *N.B. When the above dates falls on Sundays the vessels starts on the Monday.*

CONSTANTINOPLE, SAMSOUN, SINOPE, and TREBISOND, calling at Gibraltar, Malta, Athens and Smyrna. From the Southampton Docks 3rd of every Month, at 2 P.M. *N.B. When the 3d falls on Sunday the hour of departure is* 9 A.M.

THE PRESENT ESTABLISHMENT OF THE COMPANY CONSISTS OF THE FOLLOWING VESSELS:

	Tons.	Horse Power.	Stations.
Hindostan, Capt. S. LEWIS	1800	520	*Between Calcutta, Madras, Ceylon, and Suez.*
Bentinck, Capt. A. KELLOCK	1800	520	
Precursor, Capt. H. HARRIS, R. C. S.	1804	520	
Oriental, Capt. J. SOY	1678	450	*Between Southampton, Malta, & Alexandria.*
Pottinger, (fitting out)	1225	450	
Braganza	1000	300	*Between Ceylon & Penang, Singapore & Hong Kong.*
Lady Mary Wood	650	250	
Ripon (fitting out)	1300	450	*Peninsular & Mediterranean Service.*
Achilles	1000	400	
Tagus	900	300	
Ariel	820	300	
Erin (fitting out)	800	280	
Tiber	700	250	
Royal Tar	700	250	
Montrose	650	240	
Iberia	600	200	
Pacha	550	240	
Madrid	500	160	
Queen	450	140	

FOR THE CONVEYANCE OF PASSENGERS IN EGYPT.

Atfeh ..... STEAM TUG plying on the ..... *Mahmoudieh Canal*
PASSAGE BOATS Ditto ..... *Ditto.*

Cairo, *Lotus*, *Delta* — IRON STEAM BOATS for the ..... *River Nile.*

NAMES OF THE COMPANY'S AGENTS.

AT HOME.

FALMOUTH ..... *W. and E. C. Carne.*
SOUTHAMPTON ..... *J. S. Sparkes.*
" ..... *T. Hill, Shipping Agent.*
MANCHESTER ..... *E. Langston.*
GLASGOW ..... *G. and J. Burns.*

ABROAD.

ADEN ——— *L. Thomas.*
ALEXANDRIA ——— *James Davidson.*
ATHENS ——— *Greece and Dixon.*
CADIZ ——— *Hijos de Pedro de Zuluetu.*
CALCUTTA ——— *J. R. Engledue.*
CEYLON (GALLE) ——— *Captain Tugnam*
CONSTANTINOPLE ——— *C. Hanson and Co.*
" *Captain B. Ford, Superintendent.*
CORUNNA ——— *E. Santos, H. M.'s Vice-Consul.*
GIBRALTAR ——— *W. J. Smith.*
HONG KONG ———
LISBON ——— *J. Vanzeller and Sons.*

Digitized by Google

Digitized by Google

MADRAS ——————— *Robert Franck.*
MALTA ——————— *O. C. Edmond, Superintendent.*
OPORTO ——————— *A. Miller.*
PENANG ———————
SINGAPORE ——————— *Spottiswoode and Conolly.*
SAMSOUN ———————
SINOPE ———————
SMYRNA ——————— *R. B. Abbott.*
SUEZ ——————— *Captain W. Lindquist, H. C. S.*
SYRA ——————— *R. Wilkinson, H. M's. Consul.*
TREBIZOND ———————
VIGO ——————— *Menendez and Barcena.*

For Plans of the Vessels, full particulars of the Rates of Passage and Freight, and Information generally, apply, either personally or by letter, to the above Agents.

INDIA and CHINA via EGYPT, (THE OVERLAND ROUTE.)

Average length of Passage from England to Bombay 35 days, Ceylon 42 days, Madras 45 days, Calcutta 48 days, Hong-Kong 51 days

N.B. The Peninsular and Oriental Steam Navigation Company book Passengers throughout to Ceylon, Madras, and Calcutta, (also Penang, Singapore, and Hong Kong) including Expenses of Transit through Egypt.

PENANG, SINGAPORE, and HONG KONG, (once a Month.)

Throughout by the Company's Steamers, under Mail Contract with Her Majesty's Government.

From Southampton to Alexandria 20th of every Month by the Company's Steam Ship ORIENTAL, or from Suez to Ceylon by their Steam Ships HINDOSTAN, BENTINCK or PRECURSOR; and from Ceylon to Hong Kong by the Steam Ships LADY MARY WOOD, or BRAGANZA.

General Rate of Passage, including Transit through Egypt.

	Between England and Penang.	Singapore.	Hong-Kong.
For a Berth in the General Cabins, for a Gentleman.....	£147	£157	£182

Regulations respecting Baggage, etc.—Information upon these points will be found below.

CEYLON, MADRAS, & CALCUTTA (ONCE A MONTH.)

Throughout by the Company's Steamers, conveying the Mails and Despatches, under Contract with Her Majesty's Government

From Southampton to Alexandria 20th of every month, by the Peninsular and Oriental Steam Navigation Company's Steam Ships "ORIENTAL" and and from Suez by their Steam Ships the "HINDOSTAN," "BENTINCK," and "PRECURSOR," on or about the 10th of every month.

AN EXPERIENCED SURGEON ON BOARD EACH VESSEL.

Passengers should embark at Southampton not later than 1 P.M., and Baggage, except Carpet Bags and Hat Boxes, must be shipped the previous day.

GENERAL RATES OF PASSAGE (including Transit through Egypt.)	BETWEEN ENGLAND AND CEYLON.	MADRAS.	CALCUTTA.
A Berth in the General Cabin throughout for a Gentleman	£125 ..	£130 ..	£140
A Berth in the General Cabin throughout for a Lady.	135 ..	140 ..	150
For a Gentleman and his Wife in the same Cabin	320 ..	330 ..	350

The above Rates will be proportionately increased according to the class of accommodation required.

CHILDREN WITH THEIR PARENTS,

Not exceeding two years, FREE—*except expense of Transit through Egypt, and Steward's Fees*, amounting to.....	12 ..	12 ..	12
Above two years and not exceeding six..	47 ..	52 ..	62
Above six years and not exceeding ten..	67 ..	72 ..	82

PASSENGERS' SERVANTS.

Native Servants.....	30 ..	35 ..	40
European Servants	50 ..	55 ..	60

For large Families an allowance will be made in the foregoing Rates.

The Rates of Passage include Steward's Fees and Table Wines, &c., for First-class Passengers. Bedding Linen, and all requisite Cabin Furniture is provided in the Steamers at the Company's expense, together with the attendance of experienced male and female servants. The expense of Transit through Egypt is also included in the Passage Money, with the exception of Wines Spirits Beer Soda Water Hotel Expenses, and extra Baggage, all of which are charged for separately by the Egyptian Transit Company.

Servants soliciting Gratuities will be dismissed from the Company's Service.

Half the amount of Passage Money is required to be paid on securing Passage, and the balance is for eight before embarkation. Passengers not proceeding after engaging Passage, to forfeit the deposit of half the amount of Passage Money.

BAGGAGE.—First-class Passengers are allowed, *in the Company's Steamers only* on either side of the Isthmus, 3 cwt. of *personal* Baggage free of Freight, and Children and Servants 1½ cwt. each. And Passengers will please to take note, that the Company cannot engage to take any excess of Baggage over that quantity, unless shipped at Southampton three days before starting, and Freight paid thereon.

Digitized by Google

Digitized by Google

All Baggage must be shipped on the day previous to sailing, except Carpet Bags or Hat Boxes.—All other Baggage received on board on the day of sailing will be considered as extra Baggage, and charged Freight as such.

The charge for conveyance of extra Baggage, should there be room in the Vessel, will be £2 per cwt. between Suez and India and £1 per cwt. between England and Alexandria.

Passengers will have to pay the Egyptian Transit Company in Egypt 16s. per cwt. for conveyance of Baggage through, should it exceed, for First-class Passengers, 2 cwt., and Children and Servants 1 cwt. No package of Baggage should exceed 80lbs. weight. The best dimensions for a Trunk or Portmanteau are, length, 2 ft. 3 in. —breadth, 1 ft. 2 in.—depth, 1 ft. 2 in.

Every package of Baggage should have the owner's name and place of destination distinctly painted upon it in white letters.

No Trunks, Boxes, or Portmanteaus allowed in the Saloon or Cabins in the Vessels on the Mediterranean side.

Notice to Passengers respecting the conveyance of Parcels.—As the allowance of Baggage is on a liberal scale, and the Freight of Parcels moderate, it is hoped that Passengers will not attempt to convey in their Baggage, parcels or packages belonging to other persons, to the prejudice of the Company's interests.

Passengers taking Articles of Merchandize in their Baggage, will incur the risk of seizure by the Customs' Authorities, and of detention for Freight by the Company's Agents.

As the room for Cargo is limited, no Baggage can be conveyed on Freight, unless accompanied by the Passenger to whom it belongs.

The Company do not hold themselves liable for any damage or loss of Baggage, nor for delays arising from accident, or from extraordinary or unavoidable circumstances; or from circumstances connected with the employment of the vessels in Her Majesty's Mail service.

CHARGE FOR DOGS £10 each, exclusive of charge for food, 1s. per diem, and expenses in Egypt.

TRANSIT THROUGH EGYPT.

The Transit through Egypt is conducted by the Egyptian Transit Company; but Mr. JAMES DAVIDSON, of ALEXANDRIA, the Peninsular and Oriental Steam Navigation Company's Superintendent in Egypt, will personally render Passengers every facility and assistance, and he will either accompany them on the journey, or appoint one of this Company's Officers to do so.

The distance between Alexandria and Suez is now performed with ease in 60 hours, including a night's rest at Cairo, and some time for refreshment and repose at the Stations between Cairo and Suez.

The following is a slight sketch of the mode in which the journey is performed: First Stage—from Alexandria to Atfeh, distance 48 miles, by the Mahmoudieh Canal, in large commodious passage boats, towed by the Peninsular and Oriental Steam Navigation Company's Powerful steam Tug, "Atfeh." Second Stage—from Atfeh to

Boulac, (the port of Cairo,) 120 miles, upon the Nile, by swift and commodious Iron Steamers. Third Stage—from Cairo to Suez, about 70 miles, in Carriages of the best construction.

On arriving at Suez Passengers should at once apply to Captain W. Lindquist, H. C. S., the Company's Agent there, who will be in readiness to receive them, and to afford every assistance in their embarkation on board the Steamer for Ceylon, Madras, and Calcutta.

BOMBAY, (once a Month.)

From Southampton to Alexandria by one of the Company's Steamers (in conjunction with the Steamer IBERIA, between Malta and Alexandria,) conveying the Mails and Despatches under contract with Her Majesty's Government, and from Suez to Bombay, by the Honorable East India Company's Steamers.

AN EXPERIENCED SURGEON ON BOARD EACH VESSEL.

Passengers should embark at Southampton not later than 1 P. M. and Baggage, except Carpet Bags and Hat Boxes, must be shipped the previous day.

The Honorable East India Company's Steamer conveys the Passengers and Mails from and starts from Suez on or about the 22d of every month.

RATES OF PASSAGE *(lately reduced.)*

From Southampton to Alexandria.

A Berth in the General Cabins for a Lady or Gentleman	£40 0 0

Children with their Parents.

A Child in arms	Free.
Not exceeding two years	£5 0 0
Above two years and not exceeding six	10 0 0
Above six years and not exceeding ten	20 0 0

Children not exceeding six years of age have no berths assigned to them, but are to share the accommodations occupied by the parent.

Passengers Servants.

European Servants	£21 0 0
Native Servants (no Berth provided)	15 15 0

The cost of a passage throughout from England to Bombay is as follows:

	For a Lady.	For a Gentleman.
Southampton to Alexandria, as above	£40 0	£40 0
Transit through Egypt, to be paid to the Egyptian Transit Company at Alexandria	12 0	12 0
Passage from Suez to Bombay	60 0	55 0
	£112 0	£107 0

The Rates of Passage by the Peninsular and Oriental Company's Steamers include Steward's Fees and Table, Wines, &c., for First Class Passengers, Bedding, Linen, and all requisite Cabin Furniture, are provided in the Steamers at the Company's expense. In the Hon. East India

Digitized by Google

Digitized by Google

Company's Steamers, Table and Wines are included in the passage money; but passengers are to provide their own bedding. The amount charged by the Egyptian Transit Company for the Transit through Egypt includes all expenses except Wines and Spirits, and extra Baggage viz. 16s per cwt. on all Baggage exceeding 2 cwt.

Half the amount of Passage Money is required to be paid on securing Passage, and the balance a fortnight before embarkation. Passengers not proceeding after engaging Passage, to forfeit the deposit of half the amount of Passage money.

BAGGAGE.—First-class Passengers are allowed, in the Peninsula and Oriental Steam Navigation Company's Steamers, 3 cwt. of personal Baggage free of Freight, and Children and Servants 1½ cwt. each. And Passengers will please to take note, that the Company cannot engage to take any excess of Baggage over that quantity, unless shipped at Southampton three days before starting, and freight paid thereon.

All Baggage must be shipped the day previous to sailing, except Carpet Bags or Hat Boxes.—All other Baggage received on board on the day of sailing will be considered as extra Baggage, and charged freight as such.

The charge for conveyance of extra Baggage, should there be room in the vessel, will be £1 per cwt. between England and Alexandria.

Passengers will have to pay the Egyptian Transit Company in Egypt 16s. per cwt. for conveyance of Baggage through, should it exceed, for First-class Passengers, 2 cwt., and Children and Servants 1 cwt. No package of Baggage should exceed 80lbs. weight. The best dimensions for a Trunk or Portmanteau are, length 2 ft. 3 in.—breadth 1 ft. 2 in.—depth, 1 ft. 2 in.

Every package of Baggage should have the owner's name and place of destination distinctly painted upon it in white letters.

No Trunks, Boxes, or Portmanteau's allowed in the Saloon or Cabin.

Notice to Passengers respecting the conveyance of Parcels.—As the allowance of Baggage is on a liberal scale, and the Freight of Parcels moderate, it is hoped that Passengers will not attempt to convey in their Baggage parcels or packages belonging to other persons, to the prejudice of the Company's interests.

Passengers taking Articles of Merchandize in their Baggage, will incur the risk of seizure by the Customs' Authorities, and of detention for Freight by the Company's Agents.

As the room for Cargo is limited, no Baggage can be conveyed on Freight unless accompanied by the Passenger to whom it belongs.

The Company do not hold themselves liable for any damage or loss of Baggage, nor for delay arising from accident, or from extraordinary or unavoidable circumstances; or from circumstances connected with the employment of the vessels in Her Majesty's Mail service.

CHARGE FOR DOGS £2 each to Alexandria, and 1s. per diem for their food.

TRANSIT THROUGH EGYPT, (BOMBAY PASSENGERS.)

As the Peninsular and Oriental Steam Navigation Company have no Steamer of their own from Suez to Bombay, they do not book Passengers going to Bombay further than Alexandria. Passengers, on arrival there, should at once pay the amount of Transit expenses. (£.2 First class; £8 Children; £10 Female Servants; and £8 Male Servants,) at the Egyptian Transit Company's Office, and obtain the Ticket for the journey. Mr. J. Davidson, the Peninsular and Oriental Company's Superintendent in Egypt, will cheerfully afford every assistance in his power to Passengers who may find it necessary to apply to him. For further particulars respecting Transit, see under head of Ceylon, Madras, and Calcutta.

On arriving at Suez, Passengers should at once apply for Passage in the Honorable East India Company's Steamers to Bombay, to H. Levick, Esq., British Vice-Consul, and Captain W. Lindquist, H. C. S. the Peninsular and Oriental Company's Agent at Suez, will also be happy to afford every assistance in his power to Passengers applying to him.

MALTA & ALEXANDRIA, under Contract with Her Majesty's Government (also Messina, Naples, Leghorn, Civita Vecchia, Genoa, &c.

In conjunction with the Neapolitan Company's Steamers from Malta; and the Ionian Islands by Her Majesty's Steamers.)

From Southampton, For Passengers, 3d and 20th of every Month.

" " For Goods the 20th of every Month.

THE ABOVE VESSELS CARRY EXPERIENCED SURGEONS.

The length of Passage is about Ten Days to Malta including Six Hours stay at Gibraltar.

RATES OF PASSAGE BY THE STEAMER OF THE 3D OF THE MONTH.

	First Cabin.	Second Cabin.	Passengers' Servants
Between England & Malta	£27 10 0	£18 18 0	£15 15 0
" " Alexandria	40 0 0	26 0 0	21 0 0

RATES OF PASSAGE BY THE STEAMER OF THE 20TH OF THE MONTH.

Between England & Malta	£31 0 0	£23 0 0	£15 15 0
" " Alexandria	46 10 0	30 15 0	21 0 0

The foregoing Rates include Steward's Fee, Table, and Wines, &c. for First Cabin Passengers; and substantial Meals without Wines, for Second Cabin Passengers and Servants. The Rates also include the use of Bedding, Linen, and Cabin Furniture.

Passengers should embark not later than 1 P. M. And all Baggage, except Carpet Bags and Hat Boxes, must be shipped on the day previous to sailing.

Half the amount of Passage Money is required to be paid on securing Passage, and the balance a fortnight before embarkation.

Passengers not proceeding after engaging Passage, to forfeit the deposit of half the amount of Passage Money.

BAGGAGE.—First-class Passengers are allowed 3 cwt. of personal Baggage free of Freight, and Children and Servants 1½ cwt. each. And Passengers will please take note, that the Company cannot engage to take any excess of Baggage over that quantity, unless shipped at Southampton three days before starting, and Freight paid thereon.

Digitized by Google

Digitized by Google

The charge for conveyance of extra Baggage, should there be room in the vessel, will be £1 per cwt. between England and Malta.

Every package of Baggage should have the owner's name and place of destination distinctly painted upon it in white letters.

No Trunks, Boxes, or Portmanteaus allowed in the Saloon or Cabins.

As the room for Cargo is limited, no Baggage can be conveyed on Freight, unless accompanied by the Passenger to whom it belongs.

The Company do not hold themselves liable for any damage or loss of Baggage, nor for delays arising from accident, or from extraordinary or unavoidable circumstances; or from circumstances connected with the employment of the vessels in Her Majesty's Mail service.

PENINSULAR LINE.—Alteration in time of departure.

To Corunna, Vigo, off Oporto, (Weather permitting, and the Oporto Mails not having been landed at Vigo,) Lisbon, Cadiz, and Gibraltar.

Under Mail Contract with Her Majesty's Government.

The Steamers conveying the Peninsular Mails are despatched from Southampton at 2 P. M. on the 7th, 17th, and 27th of every month.

When the above dates fall on Sunday, the Steamer will be despatched on the following day.

The Steamers call at Corunna both outwards and homewards, thus affording a direct and expeditious communication with Madrid.

The Rates of Passage have been considerably reduced.

Rates of Passage Money.

	First Class.		Second Class.	
	Passage.	*Steward's Fee.*	*Passage.*	*Steward's Fee.*
Southampton to Corunna	£10 0	10s.	£7 0	5s.
Vigo	12 0	do.	8 0	do.
Oporto	13 0	do.	8 15	do.
Lisbon	15 0	do.	10 0	do.
Cadiz	17 10	do.	11 15	do.
Gibraltar	19 0	do.	12 10	do.

Children under Ten Years of Age, if with the Parent, Half the above Rates; under Three Years of Age, free.

The Fares include a liberal Table, and Wines, for First Cabin Passengers; and for Second Cabin Passengers, Provisions without Wines.

	For Carriages.	Horses, exclusive of Fodder, Attendance, &c.	Dogs, exclusive of Food.
Freight to Lisbon	£12 12 0	£10 10 0	15s
Do. Gibraltar	13 13 0	11 11 0	20s

Baggage.—Passengers are allowed each 2 cwt. of personal baggage all above that quantity will be charged at the rate of 1s. per cubic foot.

The Company do not hold themselves liable for any damage or loss of Baggage, nor for delays arising from accident, or from extraordinary or unavoidable circumstances; or from circumstances connected with the employment of the vessels in Her Majesty's Mail service.

Passports for Portugal may be obtained at the Portuguese Consul-general's Office, Jeffery's Square St. Mary-Axe, and for Spain, at the Foreign Office.

The Steamers arrive at Lisbon on the Fifth day, and at Gibraltar on the Eighth day.

MADRID IN SIX DAYS.

From Southampton to Corunna, by the Mail Contract Steamers, starting as above from the Southampton Docks, on the 7th, 17th and 27th of the Month, at 2 o'clock P. M. and arriving at Corunna in about 72 hours.

The Spanish Government have established fast Mail Carriages, to carry four Passengers inside, starting for Madrid from Corunna as follows, by Lugo, Benavente, and Medina del Campo.

Departure from Corunna.	Arrival at Madrid.
Sunday, at 9, P. M.	Thursday, at 1.45 A.M.
Tuesday do.	Saturday do.
Friday do.	Tuesday do.

Amount of Passage Money from Southampton to Corunna, by the Steamers, including Steward's Fees £10 10 0

Fare from Corunna to Madrid by Mail Carriage Rs. 540 or about 5 10 0

CONSTANTINOPLE LINE.

CONSTANTINOPLE, SINOPE, SAMSOUN, AND TREBISOND CALLING AT GIBRALTAR AND MALTA.

Rates of Passage to Constantinople £41 0
To Constantinople and back 72 0

The above Rates include a good Table, with Wines, also Steward's Fees, &c. and all usual necessaries, together with 2 cwt. of *personal* Baggage. Extra Baggage 20s. per cwt.

The Rates for 2d Class Passengers and Servants are one-third less including also Provisions, but not Wines, and half the quantity of Baggage allowed to Passengers of the 1st Class.

The Company do not hold themselves liable for any damage or loss of Baggage, nor for delays arising from accident, or from extraordinary or unavoidable circumstances; or from circumstances connected with the employment of the vessels in Her Majesty's Mail service.

THESE VESSELS CARRY EXPERIENCED SURGEONS.

Digitized by Google

Digitized by Google

GOODS AND PARCELS.—RATES OF FREIGHT AND DIRECTIONS FOR SHIPPING

Goods for Lisbon and Gibraltar may be shipped
by the Steamers leaving Southampton .....on the 7th, 17th and 27th of every Month.
„ for Malta and Alexandria „ „ „ on the 20th of every Month.
„ for Smyrna and Constantinople „ „ on the 3d of every Month.
„ for Ceylon, Madras, & Calcutta, *via* Egypt ..... „ „ „ on the 20th of every Month.
Parcels for Bombay, *via* Egypt „ „ „ on the 3d of every Month.

Rates of Freight for Measurement Goods to Lisbon, 50s. per ton of 40 cubic feet, and 5 per cent primage.

„ Gibraltar	60s.	„	10	„
„ Malta, „ Alexandria	80s.	„	10	„
„ Smyrna, „ Constantinople	90s.	„	10	„

Dead Weight taken only by special agreement.
Specie.—To Lisbon and Gibraltar, 10s. per cent.
Malta and Alexandria, 15s. per cent.
Smyrna and Constantinople, 20s. per cent.
Jewellery, &c.—To Lisbon and Gibraltar, 2 s. per cent. [per cent.
Malta, Alexandria, Smyrna, or Constantinople, 40s.

N.B. The Company cannot engage to take any package exceeding 20 cubic feet in measurement.

DIRECTIONS FOR SHIPPING.

To facilitate the Stowage, and prevent delay in the delivery of Goods, no Packages can be received on board unless marked with the initial letter of the port of delivery, and which letter must be kept perfectly distinct from the Merchant's mark. The Rates of Freight include Carriage from the Railway Station at Vauxhall to the terminus at Southampton, of Goods, but not of Specie, Carriages, or Animals. Shippers should apply at the Peninsular and Oriental Company's Offices for a Railway Order for their Goods, which should be placed at the Station not later than three days before sailing, if for Lisbon or Gibraltar; and not later than four days before the day of sailing, if for Malta, Alexandria, Smyrna or Constantinople. Merchants should in due time send to their Agents at Southampton full particulars for entry, Consignee's Name, Bill of Lading, &c. The signed Bills of Lading and Freight Notes may be obtained on the second morning after the Goods are sent down. No Goods taken on board after the day before sailing.

The Company do not hold themselves responsible for any Goods until placed on Board or in the Ship's Tackle.

THE COMPANY DECLINE TO TAKE ON BOARD THEIR VESSELS—GUNPOWDER, VITRIOL, AQUA FORTIS, OR ANY OTHER ARTICLE OF A DANGEROUS NATURE.

For Plans of the Vessels, full particulars of the Rates of Passage and Freight, and Information generally, apply, either personally or by letter to the above Agents; also at the Office, 33, Regent Circus, and to secure Passage and forward Goods apply only at the PENINSULAR AND ORIENTAL STEAM NAVIGATION COMPANY'S OFFICES, 51, ST. MARY AXE, LONDON, AND 37, HIGH STREET, SOUTHAMPTON.

RULES for the engagement of Passages and Freight in the Ceylon Government Steam Packet "Seaforth," employed from September to May conveying the Overland Mails between Colombo and Bombay, calling at Cannanore.

1.—One-half of the regulated passage money is to be deposited, when the passage is engaged, in the hands of the Master Attendant at Colombo, or of Messrs. FRITH & Co. at Bombay

2.—The rates of passage money are as follows

	Government proportion for conveyance.	*Commander's proportion for messing.*	*Total passage money.*
	£.	£.	£.
For each Cabin Passenger.....	18	7	25
„ „ Child above 10 years of age, who does not sit at the Cuddy Table....	9	3	12
„ „ Do. under 10 years of age (except children in arms)	5	2	7
„ „ Deck Passenger.....	13	7	20
„ European Servant.....	4	2	6
„ „ Native.....do.....	2	1	3

3.—Two days previous to the period on which the Packet is advertised to depart, the remaining half of the passage money is to be paid up, or, in default the passage will be considered to be abandoned, and the money paid in advance to be forfeited.

4.—The passage money to or from the Malabar Coast, is two-thirds of the above rates But preference will be given to passengers going the whole distance, unless full rates of passage money are paid for the intermediate port.

5. Passengers embarking on the Malabar Coast, are to pay their passage money in advance to the Commander in new silver rupees at the rate of two shillings each.

6.—No deck passenger will be taken, unless all the cabins are engaged.

7.—No transfer of accommodation by any person who has engaged a passage, to one who has not taken a passage, will be permitted.

8.—Persons not proceeding in the Steamer after having engaged their passage, are to forfeit one-half of the amount of passage money.

Digitized by Google

Digitized by Google

9.—The baggage of each passenger must not exceed in measurement twenty-five cubic feet, exclusive of bedding. A proportionate quantity of baggage will be allowed for children.

10.—All passengers who are not unwell, are excepted to take their meals at the public table. The breakfast hour will be half past eight; dinner hour, three; tea, sunset; with a sandwich at nine P. M.

11.—Passengers living on board after the day of arrival, are to pay one pound per day.

12.—It is to be understood, that all passengers, when they engage their passages, subscribe to these regulations, and pledge themselves not to carry any letters with them on board the Packet, either on their persons or in their baggage, except open letters of introduction or of credit, unless they have paid the usual postage at the Post Office, and the letter bear the Post Office Stamp accordingly.

13.—Scale of charges for the freight of goods, in packages no exceeding in size 10 cubic feet, nor in weight 224 lbs.

Single packages not exceeding 1 cubic foot—5 shillings.

Do.———do. — —do.———2 — do.—— 7 —do.

Do.———do. —— — above 2 cubic feet, and general goods at 3 shillings per cubic foot.

Bullion, money and jewels at ½ per cent on their value.

In the event of horses being received on board, which will only be when convenient and sufficient food is sent with them for the voyage, the charge for their conveyance on deck is to be seven pounds each.

14.—All parcels or packages must be distinctly marked or addressed and must be taken to the Custom-house that the usual entry may be made, and the duty paid; and that letters contained in them may be taken out and sent to the General Post Office.

15.—All parcels or packages must be sent on board before noon on the day of the departure of the Steamer; and all parcels and packages must be taken ashore within 24 hours after the arrival of the Steamer, or they will be landed and left in the Custom-house at the risk and expense of their owner.

16.—All freight is to be paid in advance.

Master Attendant's Office, JAMES STEUART,
Colombo, August 29th 1843. *Master Attendant.*

REGULATIONS FOR THE SALE &c. OF CROWN LANDS.

HIS EXCELLENCY THE GOVERNOR has directed the following Extract from Her Majesty's Instructions to be published for general information.

By His Excellency's Command,

Colonial Secretary's Office, P. ANSTRUTHER,
Colombo, 1st May 1841. *Colonial Secretary.*

Forty-first.—And whereas We have by Our said Commission appointing you Our Governor and Commander in Chief as aforesaid, given to you full power and authority in our name and on Our behalf, but subject nevertheless to such provisions as are in that respect contained in your General Instructions to make and execute in Our name and under the Public Seal of Our said Island Grants of Waste Land to us belonging within the same to private persons, and for the Public uses of Our subjects there resident. Now We do hereby require and authorize you from time to time as occasion may require to cause all necessary Surveys to be made of the vacant or Waste Lands to Us belonging in Our said Island, and to cause the persons making such Surveys to report to you what particular Lands it may be proper to reserve for Public Roads or other internal communications by Land or Water, or as the Sites of Towns, Villages, Churches, School Houses or Parsonage Houses, or as places for the burial of the dead, or as places for the future extension of any existing Towns or Villages, or as places fit to be set apart for the recreation or amusement of the Inhabitants of any Town or Village, or for promoting the health of such Inhabitants, or as the Sites of Quays or Landing Places or Towing Paths, which may at any future time be expedient to erect, form, or establish on the Sea Coast, or in the neighbourhood of Navigable Streams, or as places which it may be desirable to reserve for any other purpose of Public convenience, utility, health or enjoyment, and you are specially to require persons making such Surveys to specify in their Reports, and to distinguish in the Charts or Maps to be thereunto annexed such Tracts, Pieces or Parcels of Land within Our said Island as may appear to them best adapted to answer and promote the several purposes before mentioned. And it is Our Will, and We do strictly enjoin and require you that you do not under any pretence whatever grant, convey, or demise to any person or persons any of the lands which may be specified as fit to be reserved as aforesaid, nor permit or suffer any such Lands to be occupied by any private persons for any private purpose.

Forty-second.—And We do further charge and require you not to make any Grant of Land to or in trust for, or for the use of any private person unless in consideration of payment

Digitized by Google

Digitized by Google

in money for the same after such Land shall have been previously put for sale by Public Auction at such an upset price per acre as shall from time to time by Our authority be fixed for the same, and for this purpose you shall cause such Lands as from time to time shall remain unoccupied and ungranted to be put up for sale by Public Auction from time to time as you shall judge proper and the highest bidding which shall at such Public Auction be made for any such Lands shall be accepted, provided that such bidding shall at least amount to such upset price per acre as aforesaid. Provided nevertheless that no such bidding shall be finally accepted until the person or persons making the same shall have actually paid a Deposit of ten per cent on the amount thereof, and shall have signed a Contract for the payment of the balance within one calendar month next thereafter. And it is Our Pleasure that all grants of Land to be made by you in Our name to any person or persons in consideration of the payment of money for the same shall be made to such person or persons, and to his, her or their Heirs and Assigns to be by him, her or them held in fee and common soccage, yielding and paying to us, Our Heirs and Successors a Quit Rent of one Pepper Corn by the year for the same, and every such Grant shall pass in Our name under the Public Seal of Our said Island of Ceylon, and shall be executed and delivered to the purchaser or purchasers at the office of the Surveyor General of Our said Island on the payment of the purchase money for the same, and not before and then and not before the purchaser or purchasers shall be let in possession of the Land so bought by them and for the delivery of every such Grant, and the preparing the same, the Colonial Secretary shall be entitled to charge a fee amounting to forty shillings sterling money and no more or of such smaller amount as you from time to time with the advice of the Executive Council of Our said Island shall appoint, and every such Grant shall previously to its being so delivered be enrolled in the Court of the District where such Land may be situate, and for making every such Enrolment the Registrar of such Court shall be entitled to receive from such Grantee or Grantees a fee of five shillings Sterling money and no more.

MINUTE

BY THE GOVERNOR.

HIS EXCELLENCY THE GOVERNOR is pleased to direct that the Government Advertisement of the 13th April 1839, the Notice of the 29th May 1841, the Minute of 3d August 1841 and the Minute of the 29th June 1844 be cancelled, and that in lieu thereof the following Rules be observed in respect to the Survey and Sale of Crown Lands.

1.—All Crown Land will be Sold by Auction, and no Waste Land will be exposed for Sale at a price below Twenty Shillings per acre.

2.—The Government Agents, in conjunction with the Principal Officer in charge of the Survey Department, will make arrangements for bringing forward for Sale, from time to time, such portions of Waste Land as they may consider expedient.

3.—The preceding Rule shall not be held to preclude parties desirous of purchasing any particular tracts of Land, from applying to the Government Agent for the Sale of them accordingly. But the Government Agent will exercise his own discretion in respect to complying with any such application—and the applicant will not be at liberty to enter upon the Land for any purpose without his permission. It will also be distinctly understood that the making such application will give the applicant no claim whatever to the Land, if put up to Sale, in preference to any other person.

4.—The boundaries of all Crown Land will be cleared by Officers employed by the Principal Officer in charge of the Survey Department—and the expenses attending the same will be recovered as hereafter mentioned.

5.—The following Fees will be recovered by Government for Surveys executed under the directions of the Principal Officer in charge of the Survey Department.

FEES FOR SURVEY.

Acres	*Fees for Surveying.*			*Fees for preparation of Plans, &c.*		
1.....	£ „	5	„	£ „	6	10½
2.....	„	8	5	„	8	2
3.....	„	11	4½	„	9	3½
4.....	„	14	1¾	„	10	3½
5.....	„	16	8½	„	11	3½
10.....	1	8	1½	„	15	6½
15.....	1	18	1½	„	19	3½
20	2	7	3½	1	2	8½
50	4	14	„½	2	„	3
100.....	7	18	1½	3	4	3½
150.....	10	14	3¾	4	5	4½
200.....	13	5	11	5	4	8½
300.....	18	„	5	7	„	2
400.....	22	7	2½	8	12	8½
640	31	16	2½	12	3	7

In cases where one or more contiguous lots are surveyed the purchaser will be required to pay the *Fees for Surveying* in proportion only to the extent of boundary actually measured, but the *Fees for preparation of Plans*, &c. will be payable in full.

6.—For Surveys of Roads, Rivers, Canals, &c. and appraisements special terms will be made.

7.—Parties making application for the Sale of any Land un-

Digitized by Google

Digitized by Google

der the 3d Rule hereof, will be required to make a deposit, to the satisfaction of the Government Agent, of the probable cost of boundary clearing and the Fees for Survey.

8.—The Surveys when completed will be lodged in the Office of the Principal Officer in charge of the Survey Department, where they will be marked off in a general Map which with a Register will be kept for public inspection—and Registers will also be kept for the same purpose at the Offices of the Government Agents of the Lands for Sale in their respective Provinces.

9.—The Sales will be held when practicable at the Government Agent's Office once a month, after public Notice by Proclamation in the Government Gazette—and care will be taken to prevent the days of Sale in the several Provinces from interfering with each other.

10.—On the day of Sale the Government Agent will specify, in three separate items, the upset price of the Lands, the expense of clearing the boundaries and the Fees for Survey recoverable under this Minute—and will stipulate that the two latter must be paid in full by the purchaser on the day of Sale, together with 10 per cent on the amount actually bid for the Land.

11.—The balance of the purchase money must be paid within one month from the day of Sale, and in default of such payment the sale will be considered void, the 10 per cent will be forfeited and the Government will be at liberty to re-sell the Land.

12.—The Colonial Secretary will be entitled to the following Fees for the preparation of the Title Deeds.

On all grants of Land sold for a sum not exceeding £5—one shilling.

On all grant of Land sold for more than £5—four per cent.

But he is in no case to receive more than forty shillings for any one grant.

And the Secretary of the District Court of the District in which the Land granted shall be situate, will be entitled to a fee of five shillings for enrolling the grant.

13.—On the receipt of the purchase money in full and of the Fees allowed by the preceding Rule, the Government Agent will apply to the Colonial Secretary for a grant in Duplicate. One Copy shall be delivered to the purchaser, who shall forthwith be put in possession of the Land, and the other enrolled in the District Court.

14.—The Crown reserves to itself the right of making and constructing such Roads and Bridges as may be necessary for public purposes in all Lands purchased as above, and also to such indigenous timber, stone and other materials, the produce of the Land, as may be required for making and keeping the said Roads and Bridges in repair, and for any other public works. The Crown further reserves to itself all mines of precious metals.

By His Excellency's Command,

Colonial Secretary's Office, P. E. WODEHOUSE.
Colombo, 22d November 1845. *Act. Col. Sec.*

MINUTE
BY THE GOVERNOR.

HIS EXCELLENCY THE GOVERNOR is pleased to direct that the following rules for the payment and adjustment of Costs attending the Survey of Lands intended to be brought to sale, be substituted for those laid down in the Minute of the 7th October 1844.

The Treasurer will, on his application, furnish the Principal Officer in charge of the Survey Department with the necessary funds to meet the expenses of Survey; and he will debit these sums as Advances, for the settlement of which the Principal Officer in charge of the Survey Department will be responsible.

The recovery of these sums from the purchasers of Land will be made by the Government Agents and remitted to the Principal Officer in charge of the Survey Department, and by him forwarded to the Treasurer in liquidation of the Advances outstanding.

If any Land is not sold within one year from the date of its being advertised for sale, the expense of Survey on account of such Land is to be brought to account as a Charge by the Principal Officer in charge of the Survey Department—in order to which it will be necessary in all cases, that proper Vouchers should be obtained for every payment as incurred.

Should any such Land be afterwards sold, the costs of Survey recovered are to be paid by the Principal Officer in charge of the Survey Department to the Treasurer to be accounted for as an Incidental Receipt.

The Principal Officer in charge of the Survey Department will transmit to this Office quarterly a Return of all unsold Lands, the expenses of surveying which shall have been charged as an expenditure—making a note of such as may have been subsequently sold.

He will also furnish the Auditor General with a quarterly Account of all payments made by him out of the Advances received from the Treasurer, and of the recoveries on account—accompanied by a separate Account of the payments finally brought to account, and of the recoveries since made.

These rules are not however to apply to the Advances already made to Government Agents by the Treasurer, which they will settle in terms of the Minute of the 7th October 1844—returning to him any Balance that may be now in their hands.

By His Excellency's Command,

Colonial Secretary's Office, P. E. WODEHOUSE,
Colombo, 24th November 1845. *Actg. Col. Secy*

Digitized by Google

Digitized by Google

RETURN OF CROWN LANDS SOLD DURING THE YEAR ENDED 31st DECEMBER 1845.

Provinces and Districts.	Number of Sales under 100 Acres.		Number of Sales above 100, not exceeding 500 Acres.		Sales exceeding 500 Acres.		Total Number of Sales.	Total Number of Acres.	Average Price per Acre.
	Number of Sales.	Number of Acres.	Number of Sales.	Number of Acres.	Name of Purchaser.	Extent of Sale.			
									£ s. d.
WESTERN PROVINCE.....	68	893 „ 13 4	1	1,278 3 6	Messrs. H. W. Reed & C. Y. Reed —	772 2 22	74	3,592 „ 12	2 12 6
					Ferdinand Baron de Delmar —	647 2 11			
SOUTHERN PROVINCE.									
Galle:									
Four Gravets —	5	44 1 6	—	—	—	—			
Gangeboddepattoo	13	106 3 38	—	—	—	—			
Bentotte & Wallallawitte Korle —	4	34 2 33	—	—	—	—			
Talpepattoo —	11	29 2 14	—	—	—	—	40	950 1 33	1 8 4
Welleboddepattoo	4	19 „ 29	—	—	—	—			
Matura:									
Gangeboddepattoo	1	16 „ 35	—	—	—	—			
Hambantotte:									
Girrewaypattoo &c.	1	6 1 24	—	—	Messrs. C. King & Co.	693 „ 9			

EASTERN PROVINCE.									
Trincomalie —	6	„ „ 29	—	—	—	—	6	„ „ 29	„ 5 „
Batticaloa —	39	157 2 27	6	2,176 3 39	S. Keir, Esq. —	510 2 31	47	3,385 1 19	„ 19 7½
					Captain Taylor —	540 „ „			
NORTHERN PROVINCE.									
Jaffna:									
Jaffna —	9	229 3 32	1	159 1 „	—	—	13	1,071 „ 24	1 „ „
Patchelapalle —	—	—	3	681 3 32					
CENTRAL PROVINCE.									
Kandy —	5	12 3 31	—	—	—	—			
Dumbere —	3	94 3 2	1	363 1 20	S. Butler, Esq. —	596 1 4			
Udapalate —	1	25 2 5	6	1,484 2 27	C. Y. Reed, Esq. —	578 2 36			
Udunuwere —	1	52 „ „	—	—	—	—			
Upper Bulatgamme —	1	43 3 25	1	109 „ 35	—	—			
Badulla —	20	81 „ 29	3	568 2 13	D. Davidson, Esq. —	516 1 25	68	10,063 1 19	1 5 „
Nuwera Ellia —	3	25 3 34	3	999 1 1	—	—			
Matele —	1	66 3 38	3	892 3 „	—	—			
Hewahette —	—	—	1	159 3 28	—	—			
Kotmale —	—	—	11	2,783 2 7	F. Lambe, Esq. —	607 1 16			
Total —	196	1,941 2 10	43	11,658 1 11	—	5,462 2 35	24	19,062 2 17	—

Digitized by Google

Digitized by Google

SCHEDULE OF ISLAND ALLOWANCES drawn by OFFICERS doing duty in the Island.

REGIMENTAL.	Amount per month. £	s.	d.	
Colonel	45	9	0	
Lieutenant-Colonel	32	2	0	
Major	23	19	0	
Captain	13	16	0	
Lieutenant	8	5	0	
Second do. or Ensign	6	6	0	
Paymaster	13	16	0	
Surgeon	17	10	0	
Assistant-Surgeon	12	10	0	
Adjutant	10	4	0	
Quarter-Master	10	4	0	
Additional allowance to Officers in command of Corps.				
Colonel	5	4	0	
Lieutenant-Colonel	5	4	0	
Major	8	3	0	
Captain	10	4	0	
Lieutenant	5	11	0	
Additional allowance to Officers in command of Garrisons, with the exception of Colombo, Trincomalie, Kandy and Galle.				
Colonel	29	11	0	*The allowance of the Commandant of Colombo is fixed at 29l. 11s.—of Trincomalie at 30l.—of Kandy at 25l.—that of Galle at 10s. a-day*
Lieutenant-Colonel	8	18	0	
Major	6	14	0	
Captain	3	19	6	
Lieutenant	2	14	0	
Second do. or Ensign	2	0	6	
General and Medical Staff.				
Major-General	275	13	4½	*The allowance of the Commandant of Colombo is not drawn when the offices of Governor & Commander of the Forces are not united.*
Deputy Quarter-Master-General—being a Lt.-Col.	16	1	0	
Dep. Asst. do. Lieutenant	4	2	6	
Dep. Adjt. General—Lt.-Col.	16	1	0	
Dep. Asst. do. Captain	6	18	0	*In addition to the Regimental allowance, being regulated, where the ranks of Staff Officers do not correspond with the Table, by making the addition equal to one-half of the Regimental allowance to Officer.*
Assistant Military Secretary	6	18	0	
Aide-de-Camp to the Governor—Whether Captains or Subalterns	6	18	0	
Do. to the General Officer—Whether Captains or Subalterns	6	18	0	
Bt. Inspector General of Hospitals	68	3	6	
Dep. Inspector General	48	3	0	
Staff Surgeon	23	19	0	*To Aides-de-camp if Subalterns the Staff and Island allowances of a Captain are granted.*
Assistant do.	12	10	0	
Apothecary to the Forces	13	5	0	

SCHEDULE OF ISLAND ALLOWANCES drawn by OFFICERS relieved and ceasing to do duty on CEYLON, from the date of their relief, to that of their embarkation.

	Amount per month. £	s.	d.	
Colonel	22	14	6	*These allowances are not granted for any period beyond the termination of the month next after that in which such Officers shall have ceased to perform duty.*
Inspector General of Hospitals	22	14	6	
Lieut. Colonel	16	1	0	
Depy. Inspr. Genl. of Hospitals	16	1	0	
Assistant Inspector of ditto	13	15	0	
Major	11	19	6	
Staff Surgeon	11	19	6	
Surgeon	11	13	4	
Captain or Paymaster	9	4	0	
Apothecary	8	16	8	
Assistant Surgeon	8	6	8	
Adjutant	6	16	0	
Lieutenant	5	10	0	
Quarter Master	5	10	0	
Ensign	4	4	0	

Digitized by Google

Digitized by Google

DAILY PAY OF OFFICERS.

Ranks.	Life Guards and Horse Guards.	Dragoon Guards and Dragoons.	Foot Guards.	Foot.	Royal Artillery. Horse Brigade.	Royal Artillery. Foot.	Royal Engineers.	Royal Marines.
	£ s. d.	£ s. d.	£ s. d.	£ s. d.	£ s. d.	£ s. d.	£ s. d.	£ s. d.
Colonel Commandant	—	—	—	—	3 „ „	2 14 9½	2 14 9½	1 18 6
Colonel	—	—	—	—	1 12 4	1 6 3	1 6 3	—
Colonel, 2d Commandant	—	—	—	—	—	—	—	1 „ „
Lieutenant-Colonel	1 9 2	1 8 „	1 6 9	„ 17 „	1 7 1	„ 18 1	„ 18 1 „ 16 1	„ 17 „
Major	1 4 5	„ 19 3	1 3 „	„ 16 „	—	—	—	—
Captain	„ 15 1	„ 14 7	„ 15 6	„ 11 7	„ 16 1	„ 11 1	„ 11 1	„ 11 7½ „ 10 6½ „ 13 7½ „ 12 6½
Do. having higher rank by Brevet	—	—	—	„ 13 7	„ 18 1	„ 13 1	„ 13 1	
Lieutenant	„ 10 4	„ 9 „	„ 7 4	„ 6 6	„ 9 10	„ 6 10	„ 6 10	„ 6 6
Do. after 7 years' service	—	—	—	„ 7 6	„ 10 10	„ 7 10	„ 7 10	„ 7 6
Cornet, Ensign & 2d Lieutenant	„ 8 „	„ 8 „	„ 5 6	„ 5 3	—	„ 5 7	„ 5 7	„ 5 3
Paymaster:								
On Appointment	—	„ 12 6	—	„ 12 6	—	—	—	
After 5 years' service	—	„ 15 „	—	„ 15 „	—	—	—	
15 ditto	—	„ 17 6	—	„ 17 6	—	—	—	per annum 300/.
20 ditto	—	1 „ „	—	1 „ „	—	—	—	
25 ditto	—	1 2 6	—	1 2 6	—	—	—	
Adjutant	„ 13 „	**	„ 10 „	††	†„ 10 „	‡„ 6 6	„ 10 „	„ 6 6¶

Quarter Master:								
On Appointment	„ 9 6	„ 8 6	„ 6 6	„ 6 6	„ 10 1	„ 7 10	„ 8 „	„ 4 6¶
After 10 years' service	—	„ 10 6	„ 8 6	„ 8 6				
15 ditto	—	„ 12 „	„ 10 „	„ 10 „				
Surgeon Major	—	—	„ 18 9	—	—	—	—	—
Surgeon	„ 13 „	„ 13 „	„ 13 „	„ 13 „	—	„ 13 „	—	1 „ „
After 10 years' service*	„ 15 „	„ 15 „	„ 15 „	„ 15 „	—	„ 15 „	—	—
20 ditto	„ 19 „	„ 19 „	„ 19 „	„ 19 „	—	„ 19 „	—	—
25 ditto	1 2 „	1 2 „	1 2 „	1 2 „	—	1 2 „	—	—
Assistant Surgeon	„ 8 6	„ 8 6	„ 7 6	„ 7 6	—	„ 7 6	—	„ 8 „
After 10 years' service*	„ 11 „	„ 11 „	„ 10 „	„ 10 „	—	„ 10 „	—	—
Veterinary Surgeon	„ 8 „	„ 8 „	—	—	„ 8 „	—	—	—
After 3 years' service*	„ 10 „	„ 10 „	—	—	„ 10 „	—	—	—
10 ditto	„ 12 „	„ 12 „	—	—	„ 12 „	—	—	—
20 ditto	„ 15 „	„ 15 „	—	—	„ 15 „	—	—	—

* In the Army in any capacity as a Medical Officer on Full Pay.

** 2s. 6d. in addition to Pay of Regimental rank.

†† 3s. 6d. in addition to Pay of Regimental rank.

† If 2d Captain 17s. 9d.

‡ If 2d Captain 12s. 9d.

§ On shore.

|| On board ship.

¶ In addition to Regimental Pay as 1st Lieutenant.

Digitized by Google

Digitized by Google

QUEEN'S PAY OF MILITARY OFFICERS.

REGIMENTAL PAY &c.

ANNUAL PAY OF COLONELS.

CORPS.	*If appointed on or before the 31st March* 1834.	*If appointed after the 31st March* 1834.
	£	£
Life Guards and Horse Guards *without other Emolument*	1800	1800
1st Dragoon Guards	1100	1000
Other Regiments of Cavalry	1000	900
Grenadier Guards *and Emoluments from Clothing.*	1200	1200
Coldstream and Scots Fusilier Guards	1000	1000
Regular Infantry	600	500
1st, 2nd and 3rd West India Regiments	—	500

STAFF.

COMMISSARIAT DEPARTMENT.

	£	s.	d.
Commissary General	4	14	11
Deputy Commissary General	1	8	6
Assistant Commissary General	„	14	3
Deputy Assistant Commissary General	„	9	6

MEDICAL DEPARTMENT.

Ranks.	*After* 25 *years' actual service.*			*After* 20 *but under* 25 *years' actual service.*			*After* 10 *but under* 20 *years' actual service.*			*Under* 10 *years' actual service.*		
	£	s.	d.	£	s.	d.	£	s.	d.	£	s.	d.
Inspector General	2	„	„	1	18	„	1	16	„		—	
Deputy Inspector General	1	10	„	1	8	„	1	4	„		—	
Staff Surgeon	1	4	„	1	2	„	„	19	„		—	
Regimental Surgeon and Staff Surgeon 2d Class	1	2	„	„	19	„	„	15	„	„	13	„
Assistant Surgeon	„	10	„	„	10	„	„	10	„	„	7	6

N.B.—A Medical Officer hereafter promoted will be required to serve upon the minimum Pay of his new Rank *One year*, if he was in the Medical Department prior to 25th July 1830; and *Two years*, if he received his first Medical Commission subsequently to that date, unless he had higher Pay in his old Rank than such minimum, in which case he must serve the above period upon that rate of Pay which may be next above his former Pay, before he can receive any increase.

Digitized by Google

Digitized by Google

PRICES OF COMMISSIONS.

RANK.	Full Price of Commissions	Difference in value between the several Commissions in succession.	Difference in value between Full and Half-pay.
	£	£	£ s. d
Life Guards.			
Lieutenant-Colonel	7250	1900	
Major	5350	1850	
Captain	3500	1715	
Lieutenant	1785	525	
Cornet	1260		
Royal Regiment of Horse Guards.			
Lieutenant-Colonel	7250	1900	
Major	5350	1850	
Captain	3500	1900	
Lieutenant	1600	400	
Cornet	1200		
Dragoon Guards and Dragoons.			
Lieutenant-Colonel	6175	1600	1533 „ „
Major	4575	1350	1352 „ „
Captain	3225	2035	1034 3 4
Lieutenant	1190	350	632 13 4
Cornet	840		300 „ „
Foot Guards.			
Lieutenant-Colonel	9000	700	
Major, with rank of Colonel	8300	3500	
Captain, with rank of Lt.-Col.	4800	2750	
Lieutenant, with rank of Capt.	2050	850	
Ensign, with rank of Lieutenant	1200		
Regiments of the Line.			
Lieutenant-Colonel	4500	1300	1314 „ „
Major	3200	1400	949 „ „
Captain	1800	1100	511 „ „
Lieutenant	700	250	365 „ „
Ensign	450		150 „ „
Fusilier and Rifle Regiments.			
1st Lieutenant	700	200	365 „ „
2d Lieutenant	500		200 „ „

STERLING MONEY.

Farthings
4 .... 1 Penny
48 .... 12 .... 1 Shilling
960 .... 240 .... 20 .... 1 Pound=Rds. 13⅓

CEYLON RIXDOLLAR CURRENCY.

Challies
3 .... 1 Pice
12 .... 4 .... 1 Fanam
144 .... 48 .... 12 .... 1 Rix Dollar=1*s.* 6*d.*

The following Coins are also current in Ceylon:

The Company's Rupee at 2*s.*
The Spanish and American Dollar at 4*s.* 2*d.*

A SHORT METHOD OF CONVERTING CEYLON RIXDOLLAR CURRENCY INTO STERLING MONEY.

Rule.—Add to the amount of the former one-half thereof: the total number of Rixdollars will then produce the number of Shillings, the total number of Fanams the number of Pence, and the total number of Pice the number of Farthings—for example:

How much Sterling Money is there in Rds. 1,52 —in Rds. 621—in Rds. 523 9—and in Rds. 534 3 3¾ respectively.

Rds.
1520
½= 760

2280=2280*s.* or £114 Answer.

Rds.	Fs.	
621	0	
½=310	6	
931	6	=931*s.* 6*d.* or £46 11 6 Answer.

Rds.	Fs.	P.	
523	9	0	
½=261	10	2	
785	7		2=785*s.* 7½*d.* or £39 5 7½ Answer.

Rds.	Fs.	P.	
531	3	3¾	
½=265	7	3¾	
797	11		3¾=796*s.* 11¼*d.* or £39 16 11¼ Answer.

Digitized by Google

Digitized by Google

LINEAL MEASURES.

Inches						
12	1 Foot					
36	3	1 Yard				
198	16½	5½	1 Pole or Perch			
7920	660	220	40	1 Furlong		
63360	5280	1760	320	8	1 Mile.	

SUPERFICIAL MEASURE.

Inches					
144	1 Foot				
1296	9	1 Yard			
39204	272½	30½	1 Pole		
1568160	10890	1210	40	1 Rood	
6272640	43560	4840	160	4	1 Acre.

TROY WEIGHT.

Grains				
24	1 Penny weight			
480	20	1 Ounce		
5760	240	12	1 Pound	

AVOIRDUPOIS WEIGHT.

Drams					
16	1 Ounce				
256	16	1 Pound*			
3584	224	14	1 Stone		
28672	1792	112	8	1 Hundredweight	
573440	35840	2240	160	20	1 Ton

MEASURE OF CAPACITY.

DRY MEASURE.

Pints						
2	1 Quart					
8	4	1 Gallon				
16	8	2	1 Peck			
64	32	8	4	1 Bushel		
512	256	64	32	8	1 Quarter.	

LIQUID MEASURE.

Pints					
2	1 Quart				
8	4	1 Gallon			
504	252	63	1 Hogshead		
1008	504	126	2	1 Pipe	
2016	1008	252	4	2	1 Ton.

* Containing 7000 grains Troy.

THE NATIVE DRY MEASURE.

Cut Chundoos.

4	= 1 Cut Measure or Seer.				
19¼	= 4¼	= 1 Coornie,			
48	= 12	= 2½	= 1 Marcal.		
96	= 24	= 5	= 2	= 1 Parrah.	
168	= 192	= 40	= 16	= 8	= 1 Ammonam.
7200	= 1800	= 375	= 150	= 75	= 9½ = 1 Last.

The English Bushel is equal to 64 Seers or 1 Parrah and 10 Seers

THE NATIVE LAND MEASURE.

Lahas.

8	= 1 Coornie.		
80	= 10	= 1 Peyla.	
320	= 40	= 4	= 1 Ammonam.

Among the Natives the extent of Land is defined by the quantity of Seed required to sow it, computed at the Ammonam Measure and its subdivisions. In fertile Lands the Seed is not strewed half so thickly as in poor soil; an Ammonam of good ground therefore will sometimes measure twice as many square feet as an Ammonam of poor soil.

Digitized by Google

Digitized by Google

Arrears of Revenue of former years				16,854	3	10½
Revenue of the current year.						
Sea Customs—exclusive of Export Duty on Cinnamon	124,249	8	5			
Cinnamon—Export Duty on	20,410	11	0			
Cinnamon—Sale of	6,479	1	9			
Wharfage	179	18	5			
Land Rents—Paddy Farms	41,262	4	8½			
Land Rents—Fine Grain Farms	6,625	2	11½			
Land Rents—Garden Farms	866	11	2½			
Land Rents—Titles Redeemed	74	3	6			
Land Rents—Duty on Timber	351	13	9½			
Land Customs—Ferry, Bridge and Road Tolls	24,934	9	2½			
Licenses—Arrack and Toddy Farms	59,204	11	10			
Licenses—Duty on Arrack and Rum Stills and Licenses to distil Spirits and to deal in Spirits, &c.	2,313	14	3			
Salt Farms	36,150	17	7½			
Clerk Farms	266	1	1½			
Stamps	10,323	17	4½			
Judicial Stamps	11,418	18	10½			
Postage	7,385	6	3			
Assessment Tax on Houses	4,008	15	4½			
Assessment Tax on Carts	1,466	15	6			
Weights and Measures	278	7	8½			
In all Regular Revenue				358,250	10	10
Premium on Bills, Interest and Difference of Exchange	4,251	5	6			
Lands and Houses	39,317	0	5			
Fines and Forfeitures	2,150	9	0½			
Government Gazettes, Calendars, &c.	147	17	2½			
Government Steamer *Seaforth*—Freight and Passage Money	654	17	4			
Masters Attendant—Hire of Boats, Anchors, &c.	34	14	0			
Gunpowder	188	9	4			
Dock Hooses	41	9	10½			
Coal	1,829	9	4½			
Surplus of Hospital Stoppages	5	16	10			
Salaries and Allowances refunded	357	18	1½			
Commissariat and Colonial Stores and Provisions—Sale of; and Stoppages for Issues to the Troops	21,912	10	8½			
Miscellaneous Receipts	1,016	13	10½			
In all Casual Revenue and Incidental Receipts				71,908	11	8
Superannuations recovered	3,683	14	0			
Subscriptions to the Civil and Widows Pension Funds	937	8	7½			
Allowances from Civil Servants' Salaries on account of Pension	944	8	3½			
In all Receipts in aid of Revenue				5,565	10	11½
				432,578	17	3½
Receipts by the Colonial Agent in London.						
Subscriptions to the Widows Pension Fund	376	0	0			
Dividend on £27,647—1s—10 Three per cent Consols (Widows Pension Fund)	805	4	10			
Incidental Receipts	386	4	4½			
				1,567	9	2½
			£—	434,146	6	6

Arrears of Expenditure of former years:						
Civil				18,599	19	9½
Military				145	9	1½
Commissariat				5,187	0	10½
					23,932	9	3
Expenditure of the current year.						
Civil Disbursements.						
Charges sanctioned by Her Majesty's Government:						
Civil Charges	55,803	8	3½			
Judicial Charges	37,581	10	7½			
Revenue Charges	39,016	2	1½			
Charges paid in India	3,822	10	3			
				136,223	11	3½
Charges sanctioned by the Legislative Council:						
Civil Charges	97,592	0	10½			
Judicial Charges	15,748	10	4½			
Revenue Charges	18,425	1	3			
Charges paid in India	5,731	12	7½			
				137,477	5	1½
				273,700	16	4½
Miscellaneous:						
Difference of Exchange	356	16	3½			
Incidental Receipts repaid	1,496	15	3			
Surcharges refunded	107	5	7			
Abatements from Civil Servants' Salaries on account of Pension refunded	11	6	8			
				1,972	3	9½
In all Civil Disbursements					275,673	0	2½
Military Disbursements.						
Charges sanctioned by Her Majesty's Government:						
On account of Queen's Subsistence				24,000	0	0
Island Pay and Allowances—General and Garrison Staff	9,384	0	2¼			
——————Regimental	20,159	9	0½			
——————Royal Engineer Department	960	3	8¼			
Pensions to Native Troops	2,058	16	2¼			
——————paid in India	428	6	6¼			
				32,990	15	8½
				56,990	15	8½
Charges sanctioned by the Legislative Council				2,958	4	1½
				59,948	19	10½
Commissariat.						
Charges sanctioned by Her Majesty's Government				2,712	15	10½
Charges sanctioned by the Legislative Council:						
Contingent Salaries	148	2	6			
Provision Department	13,670	17	1½			
Barrack Department	1,364	18	6½			
Royal Engineer Department for Military Works	13,414	1	8			
Miscellaneous	22,455	13	2			
——————paid in India	1,058	5	11½			
				52,101	18	11½
In all Military and Commissariat Disbursements					114,763	14	7½
					414,369	4	1
Disbursements by the Colonial Agent in London.						
Charges sanctioned by Her Majesty's Government:						
Pensions and Retired Allowances	24,387	11	4			
Half Salaries of Civil Servants, &c. on Leave of Absence	803	16	10			
Interest on Ceylon Debentures and Dutch Kredit Brieven	187	7	6			
Agent's Salary and Allowance for Office, Clerks, &c.	525	0	0			
				25,903	15	8
Charges sanctioned by the Legislative Council:						
Stores	7,313	10	7			
Miscellaneous	646	1	6			
				7,959	12	1
					33,863	7	9
					448,232	11	10
Excess of Revenue					5,913	14	8
			£—		454,146	6	6

Digitized by Google

Digitized by Google

ABSTRACT STATEMENT OF THE REVENUE AND EXPENDITURE OF THE GOVERNMENT OF CEYLON FOR THE 5 YEARS ENDED 31ST DECEMBER 1845.

	Revenue.			Expenditure.			Excess of Revenue.			Excess of Expenditure.		
1841 In Ceylon and India	341,937	13	1	320,419	19	10½						
„ England	2,526	19	2	40,960	5	3						
	344,464	12	3	361,379	5	1½	—	—	—	16,861	12	10½
1842 In Ceylon and India	320,802	12	2¼	297,70	6	3						
„ England	1,566	16	5	29,397	4	5						
	322,369	9	7¼	327,103	„	8	—	—	—	4,733	18	„¾
1843 In Ceylon and India	380,945	18	„½	2[illegible]	9	2						
„ England	2,172	13	5	34,6[illegible]	11	11						
	383,118	11	5½	325,15[illegible]	1	1	57,96[illegible]	10	4½	—	—	—
1844 In Ceylon and India	412,[illegible]31	10	8[illegible]	338,56[illegible]	13	10½						
„ England	1,[illegible]82	6	5	3[illegible]3 4	„	5						
	444,318	17	1	374,876	14	3¼	69,442	2	9¾	—	—	—
1845 In Ceylon and India	452,[illegible]78	17	3½	414,3[illegible]9	4	1						
„ England	1,[illegible]67	9	2½	37[illegible]3	7	9						
	454,146	6	6	448,2[illegible]2	11	10	5,913	13	8	—	—	—
TOTAL £.	1,948,417	9	10¼	1,835,6[illegible]3	13	„	133,319	7	9¾	21,595	10	11

Digitized by Google

Digitized by Google

RETURN of IMPORTS of the ISLAND of CEYLON for 1841, 1842, 1843, 1844, and 1845 compiled from the Returns of the several Collectors of Sea Customs.

		Total value of Articles Imported in each Year.														
		Years ended 30th September.														
		1841			1842			1843			1844			1845		
		£	s.	d.	£	s.	d.	£	s.	d.	£	s.	d.	£	s.	d.
Ammunition and Arms	Great Britain	3,041	7	6	6,198	9	5	5,294	15	10½	2,968	6	„	3,107	3	„
	British Colonies	287	11	10½	328	12	4	189	15	„	179	15	2½	298	11	8
	Foreign States	92	16	6	23	19	6	1	„	„	20	„	„	60	1	6
Gunpowder	Great Britain	1,017	14	6	2,334	3	8	1,867	13	„	802	3	„	1,593	8	6
	British Colonies	15	16	„	6	9	„	1	4	„	„	12	„	5	12	6
Apparel, wearing	Great Britain	540	16	7	1,299	17	3	1,200	2	8	1,792	4	5	2,831	„	7
	British Colonies	65	19	4½	11	„	„	159	12	9	176	1	8	6.2	4	5½
	Foreign States	5	6	8	„	„	„	47	12	6	211	„	„	243	10	„
	United States	„	„	„	„	„	„	2	7	„½	„	„	„	„	„	„
Boats	Great Britain	„	„	„	„	„	„	„	„	„	„	„	„	41	„	„
	British Colonies	359	12	7	319	4	6	748	13	6	479	„	„	716	13	„
	Foreign States	„	„	„	„	„	„	„	„	„	„	„	„	1	15	„
Bones, Horns and Hide	Great Britain	60	15	„	2	10	„	„	„	„	157	5	„	„	„	„
	British Colonies	364	8	9	391	4	4¼	458	18	3	1,845	8	„¾	978	5	9
	Foreign States	18	15	5	13	8	4	3	18	10	87	17	6½	65	11	11
Books, printed	Great Britain	2,578	15	7	2,469	9	7	2,183	4	8	2,487	12	11	2,386	2	6
	British Colonies	316	5	„	110	14	2½	239	16	7	514	„	1½	779	14	10
	Foreign States	„	„	„	7	„	„	20	10	„	314	„	„	621	4	6
	United States	„	„	„	43	13	10	77	4	„	4	1	8	10	8	4

Bricks & Tiles	Great Britain	„	„	„	„	„	„	„	„	„	„	„	„	252	2	„
	British Colonies	„	„	„	„	„	„	„	„	„	„	„	„	20	6	2
	Foreign States	„	„	„	„	„	„	„	„	„	„	„	„	257	11	5
Butter & Ghee	British Colonies	416	1	„	1,218	18	5	1,968	9	5½	1,707	13	6½	1,421	5	8½
	Foreign States	„	„	„	4	1	8	6	8	10	6	„	8	1	3	4
Carriages	Great Britain	100	„	„	33	4	1	579	„	„	„	„	„	446	10	„
	British Colonies	149	10	„	61	8	„	131	„	„	202	7	6	571	2	6
	Foreign States	6	15	„	„	„	„	19	10	„	„	„	„	35	„	„
Cask & Staves	Great Britain	1,447	7	3	1,441	17	6	1,694	9	6	3,016	6	9½	547	2	„
	British Colonies	1,183	6	„	1,344	8	6	3,567	14	„	1,196	15	„	793	„	„
	Foreign States	12	„	„	72	„	„	„	„	„	„	„	„	„	„	„
Cheese	Great Britain	432	15	8½	566	12	„	888	10	8	1,067	12	1	1,292	16	1
	British Colonies	33	11	2½	20	2	1	„	6	„	11	11	1	21	18	8
	Foreign States	„	„	„	„	„	„	1	17	6	1	„	„	6	„	3
Clocks & Watches	Great Britain	376	8	9	198	8	„	524	3	„	489	19	6	398	16	5
	British Colonies	7	10	„	8	„	„	10	„	„	7	10	„	277	3	1
	Foreign States	19	15	10	„	„	„	11	„	„	146	15	„	437	12	„
	United States	„	„	„	8	8	9	„	„	„	„	„	„	„	„	„
Coals & Coke	Great Britain	385	13	„	4,375	2	6	4,785	18	6	5,060	15	„	12,560	5	„
	British Colonies	„	„	„	„	„	„	591	12	6	1,560	2	„	1,115	„	„
Confectionery and Preserves	Great Britain	355	4	9	77	„	3	433	12	9	1,922	„	1	1,356	16	6
	British Colonies	458	4	6½	765	2	11½	746	13	5	1,684	6	„¼	858	15	9¼
	Foreign States	160	6	8	13	9	6	215	1	„	317	7	7½	522	1	1
	United States	„	„	„	2	„	6	„	„	„	„	„	„	„	„	„
Cotton Goods	Great Britain	91,277	5	2	89,527	16	1	96,027	9	9½	90,672	9	„	131,701	1	8
	British Colonies	86,583	7	8½	81,591	„	9	64,554	1	10	93,235	7	2¼	105,219	17	7½
	Foreign States	6,830	14	8½	2,260	19	9½	3	1	6	28	9	„	1,599	„	3
	United States	„	„	„	33	7	5	„	„	„	„	„	„	„	16	8
Curry stuff	British Colonies	3,458	18	9½	2,200	4	10	2,557	15	11¼	4,031	3	10½	4,817	6	„½
	Foreign States	69	12	„	89	18	8	40	„	9	68	8	10¼	118	16	3

Digitized by Google

Digitized by Google

		Total value of Articles Imported in each Year.														
		Years ended 30th September.														
		1841			1842			1843			1844			1845		
		£	s.	d.	£	s.	d.	£	s.	d.	£	s.	d.	£	s.	d.
Cutlery and Hardware	Great Britain	2,592	8	11	3,983	15	2	5,009	1	4½	8,967	„	2¾	10,864	17	11
	British Colonies	316	1	6	360	17	9½	198	17	1	1,099	16	3¾	1,739	12	7
	Foreign States	„	„	„	35	„	8½	„	7	„	1	„	„	16	17	6
	United States	„	„	„	13	4	11	64	8	3½	„	„	„	„	16	7½
Earthenware	Great Britain	4,100	16	7	9,777	3	4	8,537	10	„	3,734	5	11	5,184	10	9
	British Colonies	1,123	9	9¼	2,246	10	5½	1,727	4	6	1,913	„	7½	2,242	14	4
	Foreign States	246	4	4	400	14	4½	1,538	14	2¼	1,740	8	7¾	1,584	10	5
	United States	„	„	„	1	19	1	1	15	6½	„	„	„	„	„	„
Felt	Great Britain	„	„	„	„	„	„	„	„	„	„	„	„	1,917	10	4
	British Colonies	„	„	„	„	„	„	„	„	„	„	„	„	81	9	3
Fish of sorts	Great Britain	„	„	„	„	„	„	„	„	„	„	„	„	„	„	„
	British Colonies	807	13	3½	1,207	10	4	1,497	14	6	2,103	„	9½	5,736	„	7
	Foreign States	3,880	19	1	5,705	2	8	5,481	12	2	12,257	10	9	10,530	9	3
Furniture	Great Britain	„	„	„	„	„	„	40	3	9	329	10	11	295	5	„
	British Colonies	85	5	8½	177	„	2	354	11	7	778	18	7½	1,855	„	„
	Foreign States	5	18	3	3	8	„	89	19	7	153	10	6	104	18	2
	United States	„	„	„	1	10	„	„	„	„	„	„	„	„	„	„
Glass of sorts	Great Britain	2,115	13	9	2,559	9	10¾	1,982	4	3½	2,118	7	„	3,258	2	5
	British Colonies	454	4	„	437	2	4	308	6	7½	684	16	4½	1,014	9	11½
	Foreign States	14	3	„	19	„	2	35	13	2	28	„	9	41	16	„
	United States	„	„	„	„	„	„	1	15	8	„	„	„	„	4	„
Grain——Paddy Rice &c.	Great Britain	4	13	„	„	„	„	„	„	„	„	„	„	„	„	„
	British Colonies	197,027	2	9½	198,128	16	10¾	280,810	4	2¾	312,693	4	4½	411,847	2	1
	Foreign States	42,278	8	2½	56,234	14	1	62,505	14	5¼	37,531	18	2	47,415	4	1½

Wheat	British Colonies	3,794	7	4½	6,290	16	10	5,564	14	„	7,639	8	8	6,230	6	7¾
	Foreign States	14	8	9	37	4	10½	„	„	„	12	„	„	„	„	„
Gunnies & Twine	British Colonies	2,235	4	2	4,679	17	2	3,479	12	5½	11,312	12	2	6,247	2	8
	Foreign States	„	2	6	„	2	„	„	„	„	„	„	„	„	„	„
Haberdashery and Mimmery	Great Britain	5,710	11	1	9,159	8	5	11,135	1	7½	14,813	17	11	15,907	2	1
	British Colonies	2,268	19	8½	4,283	„	7½	3,354	8	4	4,973	17	3½	7,785	17	2¾
	Foreign States	141	3	7	112	4	1	692	18	3½	1,586	7	8½	1,723	14	„
	United States	„	„	„	113	19	„	15	3	9½	5	18	5½	12	5	9
Ham & Bacon	Great Britain	572	12	2½	915	19	11	1,138	11	1½	1,188	8	9	1,683	10	3
	British Colonies	23	„	8	1	19	6	1	16	„	11	4	4	34	13	2
	United States	„	„	„	171	11	9	„	„	„	„	„	„	2	„	„
	Foreign States	„	„	„	„	„	„	„	„	„	12	„	6	„	15	„
Hats & Bonnets	Great Britain	1,114	10	11	2,395	10	9½	1,752	10	11	954	1	4	919	13	11
	British Colonies	15	16	„	15	4	6	90	1	1	55	4	2	102	3	6
	Foreign States	9	9	„	„	„	„	1	6	„	21	6	6	23	10	„
Jewelery, Pearls & Precious Stones	Great Britain	195	5	9	967	19	8	1,267	3	4	1,242	8	6	1,734	6	4
	British Colonies	49	10	6	49	2	1	167	12	3	310	6	10½	913	17	5
	Foreign States	„	„	„	„	„	„	„	„	„	„	„	„	805	„	10
Live Stock	Great Britain	6	„	„	23	15	„	„	„	„	20	„	„	16	„	„
	British Colonies	1,699	13	„	5,090	4	4	7,569	14	„	22,843	„	„	25,541	12	„
	Foreign States	19	11	8	17	5	6	25	6	„	22	13	9	5	16	„
Horses & Asses	British Colonies	3,675	„	„	4,880	„	„	5,907	10	„	20,125	10	1	14,856	7	„
	Foreign States	„	„	„	„	„	„	„	„	„	38	„	„	„	„	„
Machinery & Tools	Great Britain	5,611	9	10	10,277	11	3	22,962	9	8	11,281	19	4	22,721	9	„
	British Colonies	185	18	8	223	16	„	182	8	6	232	5	4½	1,038	„	5
	Foreign States	11	19	„	„	„	„	„	„	„	57	10	„	9	8	6
	United States	„	„	„	9	7	3	„	„	„	„	„	„	„	„	„
Malt Liquor	Great Britain	8,835	5	9	9,185	12	8	14,337	7	„	14,739	5	1½	15,755	10	6
	British Colonies	1,031	18	„	118	10	9	145	5	2	229	17	4	704	14	4
	Foreign States	6	3	6	„	„	„	„	„	„	„	„	„	1	10	„

Digitized by Google

Digitized by Google

Total value of Articles Imported in each Year.

		Years ended 30th September.														
		1841			1842			1843			1844			1845		
		£	s.	d.	£	s.	d.	£	s.	d.	£	s.	d.	£	s.	d.
Marine Stores...	Great Britain ..	333	16	2	560	5	2	1,585	16	10	1,465	17	5½	2.184	5	5½
	British Colonies	234	12	4½	174	9	9	181	13	1½	648	8	1¼	231	19	3
	Foreign States .	1	6	„	24	1	1½	16	5	2	18	11	7	3	6	„
Medicines	Great Britain ..	204	11	5	1,096	17	9	781	17	3	1,247	18	7	1,881	„	9
	British Colonies	1,297	6	1½	1,843	8	1½	2,143	19	11¼	4,105	13	2½	2.077	8	2
	United States..	„	„	„	„	„	„	„	4	4½	3	4	5	„	6	6
	Foreign States .	28	11	11½	93	9	10	271	6	4½	219	12	9½	170	8	7½
Metal, wrought & unwrought—																
Brass and Copper ..	Great Britain ..	385	12	10	3,431	4	10½	1,410	17	8	1,770	10	9½	5,344	9	8
	British Colonies	6,011	1	„	3,479	17	6½	3,901	19	„¼	4,170	14	1	8,278	5	5
	Foreign States .	267	7	2½	161	1	11½	28	19	1½	317	15	11	494	13	„
Iron.....	Great Britain ..	6,338	7	11	9,950	7	3	6,636	19	7½	6,332	7	6	4,994	16	„
	British Colonies	2,381	18	6¾	1,591	10	7¾	699	14	4	657	18	11	594	4	11½
	Foreign States .	40	„	2¾	64	9	5½	„	„	„	„	„	„	26	16	3
Lead & Tin...	Great Britain..	236	5	11	985	7	10.	1,283	7	6	788	13	8¼	670	9	5
	British Colonies	273	16	7	193	17	10½	264	8	2	283	4	2	82	9	9
	Foreign States.	13	„	11	8	1	9	14	18	10	17	12	5½	5	17	4
Plate	Great Britain..	229	13	„	491	„	3	See Jewelery.			See Jewelery.			See Jewelery.		
	British Colonies	8	2	6	52	„	5¾									
	Foreign States.	3	6	„	„	„	„									
Spelter & Steel .	Great Britain..	191	5	„	384	8	9	707	3	2	1,801	8	1	889	2	2¾
	British Colonies	248	17	4½	478	9	11½	252	2	8½	464	10	11½	93	4	1½
	Foreign States.	27	15	9	10	13	3	„	„	„	23	10	„	10	5	9

Miscellaneous....	Great Britain..	1,073	11	1	260	10	6	5,232	14	11	4,363	18	5	3,099	19	5
	British Colonies	1,682	8	6½	674	13	4½	1,213	16	6½	5,221	15	3½	3,176	17	4¾
	Foreign States.	50	„	2	114	19	11¼	289	13	3	482	5	7	449	18	5
	United States..	„	„	„	2	6	„	6	15	2	9	2	„¾	„	„	„
Musical and scientific instruments	Great Britain.	834	3	9	423	„	1	693	3	9	1,254	2	11	1,106	10	10
	British Colonies	38	„	10½	36	10	„	87	4	6	112	1	6	125	9	9
	Foreign States.	4	„	„	3	10	„	„	„	„	32	10	„	141	6	„
	United States..	„	„	„	721	8	6	1	„	10	12	15	8	„	„	„
Oilman Stores...	Great Britain ..	1,293	7	3	2,513	18	6	3,512	16	„½	4,980	18	2½	3,157	13	6
	British Colonies	713	19	6¼	62	2	„	118	13	1¼	138	4	2½	110	7	1
	United States ..	„	„	„	84	13	1	„	„	„	„	„	„	„	„	„
	Foreign States .	„	2	„	21	12	2	4	„	6	12	11	9	1	7	6
Opium.....	British Colonies	937	8	4½	2,414	5	„	1,984	19	10½	2,657	5	„	1,564	10	„
	Foreign States.	261	„	„	178	15	„	102	„	„	„	„	„	347	2	6
	Great Britain ..	261	6	6	489	19	1	672	12	„	835	11	10½	1,278	„	11
Painters Colours	British Colonies	54	6	1½	35	3	11½	71	13	9	144	10	4	62	13	5½
	Foreign States .	4	11	9	„	16	8	„	„	„	4	19	2½	5	16	4
	United States ..	„	„	„	„	„	„	9	16	9	„	„	„	„	„	„
Pepper & Spices.	British Colonies	377	1	4	779	8	7	666	2	1½	434	18	4½	1,059	6	10½
	Foreign States .	135	14	7½	89	12	1	209	4	1½	56	6	10½	325	1	4
Perfumery	Great Britain ..	411	12	8	1,157	17	10½	856	14	2	932	10	9	1,461	1	2
	British Colonies	170	12	11	175	14	1½	232	17	2½	645	10	7½	962	9	5
	Foreign States .	29	15	7½	8	15	6½	13	5	„	16	1	„	72	5	8
Prints & Pictures..	Great Britain ..	135	17	„	187	1	4	2	10	„	1,686	8	9	366	2	„
	British Colonies	9	17	7½	17	7	10	8	„	5	16	14	1	23	14	10
	Foreign States.	„	„	„	„	1	6	2	14	6	57	11	3	14	10	„
	United States ..	„	„	„	„	„	„	„	„	„	„	„	„	507	5	2
Provision.....	Great Britain ..	864	19	5½	1,059	11	2¼	1,449	15	7¾	1,112	6	9	2,916	14	4¾
	British Colonies	221	13	1¼	187	2	4¾	193	6	10½	195	10	8½	28	17	7
	Foreign States..	508	17	4	1,249	10	2	4,027	13	6	2,420	19	3	4,293	10	2
Saddlery	Great Britain ..	73	8	5	36	18	„	117	13	„	109	2	9	208	2	4
	British Colonies	„	„	„	„	„	„	„	„	„	18	15	„	41	9	„
	Foreign States .															

Digitized by Google

Digitized by Google

		Total value of Articles Imported in each Year.														
		Years ended 30th September.														
		1841			1842			1843			1844			1845		
		£	s.	d.	£	s.	d.	£	s.	d.	£	s.	d.	£	s.	d.
Salt-petre	British Colonies	747	15	1	596	13	„	385	8	8¼	214	16	6¼	1,281	3	„
	Foreign States	4	8	11½	3	19	3	„	„	„	„	„	„	3	6	8¼
Salt-provision	Great Britain	2,046	6	8	662	11	„	787	11	1	1,092	5	10	1,595	9	7¼
	British Colonies	35	4	2	6	„	„	18	3	4	450	3	1	1,488	14	8
	United States	„	„	„	84	12	7	„	7	8	„	„	„	„	„	„
Seed of sorts	Great Britain	„	„	„	„	„	„	175	12	4	„	„	„	9	16	6
	British Colonies	1,464	7	½	1,748	3	2¼	924	14	1½	3,789	5	10½	2,639	13	6
	Foreign States	37	4	9¼	77	9	5	„	8	„	43	16	„	30	4	2
Shells-Sea	British Colonies	5	10	„	184	6	10½	„	„	„	„	„	„	4	„	„
	Foreign States	1,705	13	11	3,324	9	6	11	17	„	129	19	4	89	5	10
Tortoise	British Colonies	44	5		877	16	8	438	6	„	589	3	„	1,339	17	6
	Foreign States	178	5	1	225	10	6	331	„	6	519	3	„	470	6	6
Silk & Woolen	Great Britain	712	16	1	192	10	6	770	„	6	1,591	7	6	1,709	9	8
	British Colonies	356	15	„	1,054	7	2	3,988	19	3	5,332	„	8½	7,802	5	4
	Foreign States	„	„	„	12	13	„	359	10	11	673	2	8	138	15	„
Skins of sorts	Great Britain	„	„	„	„	„	„	„	„	„	„	„	„	183	2	6½
	British Colonies	„	„	„	„	„	„	„	„	„	„	„	„	775	10	2
Spirits & Liqueurs	Great Britain	1,877	2	„	2,771	12	8	3,624	9	5	5,622	1	4	6,467	1	4
	British Colonies	2,266	15	6	795	1	6	393	5	3	395	17	10	645	10	8
	Foreign States	339	10	1	849	10	2	71	5	6	297	4	11	476	4	8
Stationery	Great Britain	3,487	1	„	5,912	„	„	3,363	9	11	2,769	2	3	3,184	10	6
	British Colonies	511	16	4	490	8	2	568	14	9½	559	8	4½	872	3	1
	Foreign States	276	4	11	9	10	11	79	11	6½	136	19	11	54	5	1
	United States	„	„	„	„	„	„	16	8	2¾	„	„	„	„	„	„
Sugar of sorts	Great Britain	63	19	8	483	10	1	774	3	10	228	10	1½	2,273	12	10
	British Colonies	5,011	10	5¼	4,162	10	2½	3,011	6	6¾	6,223	13	11½	5,332	9	9¼
	Foreign States	478	2	2½	617	10	4	„	„	„	635	15	4	23	16	9

Tea	Great Britain	13	8	6	17	10	„	„	„	„	129	17	„	58	9	„
	British Colonies	1,014	12	6	1,435	14	4½	1,045	17	„	1,684	6	6	2,408	2	5
	Foreign States	219	13	6	38	1	„	859	14	4	1,522	14	10	1,097	14	6
Terra Japonica	British Colonies	999	1	4½	765	15	10½	455	14	4½	1,152	2	10½	534	13	„
	Foreign States	54	2	4½	2	15	„	14	12	10	„	17	6	2	4	5
Thread & Wool. Cotton	Great Britain	416	7	„	1,172	16	3	„	„	„	„	„	„	310	„	3
	British Colonies	1,848	9	11	2,504	11	6½	1,673	18	8¼	2,195	17	9½	2,897	4	11
	Foreign States	44	„	11½	72	18	3	1	3	6¼	2	14	4½	16	5	9
Tobacco of sorts	Great Britain	25	„	8	46	3	„	94	8	„	180	19	6	126	12	„
	British Colonies	745	4	„	815	7	3½	1,194	10	1	1,673	10	„¼	3,678	6	1
	Foreign States	4	14	6	„	„	„	555	16	„	418	„	„	1,298	5	10
	United States	„	„	„	7	„	„	„	„	„	„	„	„	„	„	„
Umbrellas,	Great Britain	522	2	6	1,306	1	5	2,481	5	11	748	10	6	1,132	16	8
	British Colonies	785	3	1½	885	14	7	935	14	5½	1,658	14	6½	1,088	14	8½
	Foreign States	158	10	8½	4	13	„	1,832	2	3	1,537	11	„	170	„	3
Wax	Great Britain	10	„	„	192	5	„	435	„	„	755	2	6	493	18	5
	British Colonies	„	„	„	2	8	„	2	10	„	1	17	6	40	„	„
	Foreign States	„	„	„	5	18	6	„	„	„	„	„	„	110	3	„
	United States	„	„	„	1	10	„	„	„	„	„	„	„	„	„	„
Wines	Great Britain	8,436	3	4	11,086	7	7	10,614	18	2	20,024	7	„	20,351	9	„
	British Colonies	1,182	11	7	1,131	15	5	695	19	2	1,037	3	6	4,780	12	9
	Foreign States	5,119	12	3	3,843	2	2	2,481	10	„	2,667	16	„	2,539	11	„
Wood – Timber	Great Britain	„	„	„	„	„	„	„	„	„	„	„	„	239	„	„
	British Colonies	„	„	„	„	„	„	„	„	„	„	„	„	6,154	7	6
	United States	„	„	„	„	„	„	„	„	„	„	„	„	250	„	„
Total £		564,478	17	10¾	622,447	5	7½	720,145	5	„¾	848,242	8	3½	1,053,670	17	3¾
Add Specie		110,796	12	9	172,311	4	„	314,386	8	6	517,795	5	1½	441,156	19	6
Goods Warehoused for Exportation		4,394	11	10	„	„	„	„	„	„	„	„	„	„	„	„
Total £		679,670	2	5¼	794,758	9	7½	1,034,531	13	6¾	1,366,037	13	5	1,495,127	16	9¼

Digitized by Google

Digitized by Google

RETURN of EXPORTS of the ISLAND of CEYLON for 1841, 1842, 1843, 1844 and 1845 compiled from the Returns of the several Collectors of Sea Customs.

Total value of Articles Exported in each Year.

		Years ended 30th September.														
		1841			1842			1843			1844			1845		
		£	s.	d.	£	s.	d.	£	s.	d.	£	s.	d.	£	s.	d.
Arrack	Great Britain	13	3	„	„	„	„	4	„	„	10	15	„	„	„	„
	British Colonies	14,585	13	11	8,035	18	8	5,452	1	7¾	7,050	1	1¼	5,641	9	11
	Foreign States	76	15	9	6	4	„	142	16	5						
Arrecanuts	British Colonies	21,581	16	9	28,301	19	6¾	26,239	18	„½	19,888	11	4¼	30,430	6	4¼
	Foreign States	846	6	„	920	3	11	788	7	1	1,089	19	11	1,406	„	11
Beecho de Mar and Fish	British Colonies	354	18	7	231	7	3¼	695	10	3¾	185	14	4¾	848	1	8
	Foreign States	77	17	8¼	„	„	„	„	„	„	„	„	„	211	14	„
Books, printed	Great Britain	10	10	„	5	„	„	„	„	„	„	„	„	25	„	„
	British Colonies	668	6	6	826	15	„	339	10	6	„	„	„	224	12	2
	Foreign States	„	„	„	„	„	„	12	„	„	„	„	„	8	„	„
Cardamoms and Pepper	Great Britain	1,509	10	6	371	19	10	371	16	6	276	18	„	373	1	1
	British Colonies	140	12	11	24	18	7	7	12	8	1	11	„	„	„	„
	Foreign States	„	17	„	16	8	6	„	„	„	8	3	„	„	„	„
Casks	British Colonies	„	„	„	„	„	„	„	„	„	„	„	„	1,218	„	„
Chanks	British Colonies	9,538	4	11	7,802	8	8	2,220	17	4¾	2,461	16	4	2,177	10	3
	Foreign States	„	„	„	3	„	„	„	„	„	„	„	„	8	7	„
Cinnamon	Great Britain	24,847	6	10	14,732	14	9	65,988	6	„	104,972	18	„	37,813	6	„
	British Colonies	6	18	9	„	12	„	281	18	„	761	„	„	1,002	18	„
	Foreign States	3	„	„	„	4	„	„	4	„	50	4	„	2,004	18	„
	United States	„	„	„	474	10	„	„	„	„	„	„	„	„	„	„

Cocoanuts	Great Britain	20	2	„	95	11	9	62	11	„	33	14	„	15	6	„
	British Colonies	5,504	3	3½	7,171	2	2	7,216	4	9¾	8,866	3	8½	6,375	14	5
	Foreign States	108	14	8¼	47	16	3	63	17	6¾	45	11	4	26	10	6
	United States	„	„	„	1	10	„	„	„	„	„	„	„	„	„	„
Kernels	Great Britain	391	8	10	327	7	10	952	3	7	1,098	10	9	966	5	9
	British Colonies	1,046	16	4½	2,676	14	8¼	4,745	19	11¾	5,095	5	2	2,306	10	8
	Foreign States	21	11	8	17	17	4½	97	9	6	„	„	„	9	7	6
Shells	British Colonies	257	4	4½	239	„	1½	398	13	„	258	8	„	477	9	„
Coffee	Great Britain	186,424	4	5	264,518	14	5	191,272	18	6	262,229	3	4	354,022	12	8
	British Colonies	9,624	4	6½	5,128	12	5	1,530	2	4	5,424	3	10½	9,220	3	1
	Foreign States	„	„	„	116	10	9	88	8	„	9	13	„	16	15	6
Coir	Great Britain	2,347	77	9	6,183	9	7	7,029	4	4	6,015	2	4	3,508	18	10
	British Colonies	3,960	2	6	2,995	10	6	2,031	11	1½	3,540	19	6½	3,591	9	5
	Foreign States	838	6	2½	82	1	6	58	1	4	48	4	2	55	16	8
	United States	„	„	„	901	„	„	„	„	„	„	„	„	1,099	3	1
Curiosities	Great Britain	140	17	1	149	19	6	87	8	„	265	2	2	169	14	„
	British Colonies	51	4	10	78	2	3	100	14	3	100	1	3¼	65	17	4
	Foreign States	2	„	„	„	„	„	„	„	„	3	11	6	28	2	6
Dammer & Rosin	British Colonies	85	12	10	112	17	8	123	12	11	273	13	6	203	17	9
	Foreign States	1	9	8½	6	17	„	„	„	„	1	12	6	4	11	9
Furniture	Great Britain	120	„	„	318	16	3	131	14	7	395	19	6	131	„	„
	British Colonies	206	17	2	232	16	„	438	18	2½	391	13	5½	473	19	5
	Foreign States	3	18	6	14	7	6	21	14	6	22	6	„	49	12	„
	United States	„	„	„	„	„	„	„	„	„	„	„	„	„	12	„
Grain & Seeds	Great Britain	20	16	„	3	9	6	„	10	„	„	„	„	„	„	„
	British Colonies	653	7	8¼	288	15	8¾	393	16	3½	76	10	6	5	8	„
	Foreign States	109	7	4¾	40	10	1	23	15	9¼	1	5	„	„	6	„
Horns	Great Britain	3,289	1	10	2,073	8	5	1,776	9	9	1,800	1	3	2,539	7	11
	British Colonies	933	14	7¼	361	9	4½	„	„	„	„	„	„	„	„	„
	Foreign States	„	10	„	12	14	11¼	3	2	6	„	„	„	„	„	„
	United States	„	„	„	40	„	„	„	„	„	„	„	„	„	„	„

Digitized by Google

Digitized by Google

		Total value of Articles Exported in each Year.														
		Years ended 30th September.														
		1841			1842			1843			1844			1845		
		£	s.	d.	£	s.	d.	£	s.	d.	£	s.	d.	£	s.	d.
Ivory	Great Britain	135	„	3	128	19	6	26	5	„	97	19	„	89	1	6
	British Colonies	77	8	3	131	„	6	65	15	3	138	10	4½	53	14	9
	Foreign States	„	„	„	9	7	6	„	„	„	„	10	„	4	1	„
Jewelrry & Precious Stones	Great Britain	2,070	16	„	1,822	17	3	3,919	8	„	7,121	18	6	1,634	17	3
	British Colonies	„	7	6	1,065	„	„	„	1	6	528	13	8¼	801	10	„
	Foreign States	„	„	„	„	„	„	25	„	„	2	14	„	50	„	„
Live Stock	British Colonies	752	5	„	694	12	6	485	7	„	783	6	„	1,047	6	6
	Foreign States	60	„	„	„	„	„	„	„	„	„	„	„	1	10	„
Miscellaneous	Great Britain	45	18	2	104	19	10	86	„	„	240	19	6	362	5	5
	British Colonies	219	13	5½	445	12	2½	471	2	10¼	222	1	4½	1,344	12	2¾
	Foreign States	28	6	2¼	42	19	2½	29	14	„	69	10	3	99	9	10
Oils Cinnamon and Clove	Great Britain	338	„	3	298	9	6	858	13	7	285	13	8	261	8	1
	British Colonies	4	18	„	„	„	„	„	„	„	„	„	„	„	„	„
Citronella	Great Britain	87	16	3	216	1	0	165	9	6	70	3	1	9	1	9
Cocoanut	Great Britain	23,843	1	6	33,753	13	11	42,857	5	„	22,715	14	3	15,399	9	4
	British Colonies	215	10	9½	488	17	9	1,006	2	9	1,333	16	4	516	12	„
	Foreign States	3	4	„	„	„	„	10	10	„	17	5	2	29	„	6
Plumbago	Great Britain	268	4	4	946	7	3	523	17	4	1,294	12	10	2,451	19	7
	British Colonies	„	5	„	„	7	1	„	„	„	„	„	„	„	„	„
	United States	„	„	„	285	„	„	„	„	„	„	„	„	„	„	„
Provision	Great Britain	533	16	8	29	6	10	26	16	2	19	7	6	„	„	„
	British Colonies	515	3	1¼	665	15	8	338	15	9	398	12	5¼	325	12	4½
	Foreign States	501	14	„¾	766	7	6½	447	11	7	641	18	1	432	11	„

Rum	Great Britain	„	„	„	46	13	„	„	„	„	97	„	„	228	2	„
Salt	British Colonies	„	„	„	501	13	4	471	16	4	464	14	2	1,134	13	8
Sugar & Molasses	Great Britain	16	3	„	„	„	„	2,974	5	3	3,021	3	1	3,737	13	8
	British Colonies	4	10	„	33	17	8	„	„	„	„	„	„	„	„	„
Tobacco	Great Britain	12,918	5	3	10,893	6	5¼	12,518	16	„¾	17,515	2	7¾	17,189	8	4½
	British Colonies	„	„	„	„	„	„	„	15	„	34	10	„	„	18	11
	Foreign States	„	„	„	„	„	„	„	19	6	137	14	6	130	9	8
Wax	Great Britain	313	14	9	794	7	2	61	9	6	17	„	9	6	3	1
	British Colonies	179	3	6	173	18	2	9	6	6	„	„	„	„	„	„
	Foreign States	61	19	9	122	8	„	46	11	6	889	9	5	2,665	19	3
Wood—Dye	Great Britain	65	1	4	288	14	10	545	1	„	420	„	„¼	3	18	„
	British Colonies	947	10	3¾	1,097	12	8½	762	11	7¼	15	10	6	„	„	„
	Foreign States	28	15	4	„	„	„	„	„	„	49	17	10	162	8	„
Wood—Various	Great Britain	208	18	4	50	8	3	28	16	„	9,577	„	„	9,531	19	„
	British Colonies	7,8 2	13	6	8,043	7	9	8 402	17	8¼	1,384	1	2¼	1,681	18	9
	Foreign States	2,021	18	9⅞	1,489	19	8¼	1,677	19	5						
TOTAL £		344,715	5	11¾	421,413	„	5	400,038	14	6¼	502,463	18	1¼	530,145	5	6
Add Specie		2.690	2	6	13.025	16	„	880	2	6	18,488	7	6	17,095	19	2
Imports re-exported		20,977	14	8	29,006	11	5½	20,164	6	3¾	15,634	3	2	35.859	5	3½
TOTAL £		368,383	3	1¾	463,445	7	10½	421,083	3	4	531,586	8	9¼	583,100	9	11½

Customs, 25th June 1846.

F. SAUNDERS, *Collector.*
J. A. NAPIER, *Controller.*

Digitized by Google

Digitized by Google

A SUMMARY view of the TRADE and NAVIGATION of the ISLAND of CEYLON in the Year ended 5th January 1846.

		Vessels Inwards.		Vessels Outwards.		Custom Duties on Imports & Exports.			Total Revenue of Customs including Port dues, Ware House Rent, &c.			Total Value of Imports.			Total Value of Exports.		
		No.	Tons.	No.	Tons.	£	s.	d.	£	s.	d.	£	s.	d.	£	s.	d.
Western Province	Colombo	1,027	91,911	952	83,726	107,617	12	7½	109,376	16	10	1,188,418	14	7	491,026	9	6
	Negombo	119	3,105	105	3,012	2,720	8	11½	3,389	13	7½	14,227	7	8	2,014	17	4
	Calpentyn	92	2,359	97	2,534	1,030	6	7	1,106	16	1½	7,689	17	5	2,192	8	3
	Partura	42	2,475	30	1,738	1,714	10	10¾	1,748	4	10¾	10,375	„	5	1,459	13	6
	Caltura	35	1,978	28	1,574	1,463	„	2½	1,494	17	4½	8,561	9	4	2,787	13	10
	Barberyn	87	4,705	102	5,642	2,616	17	7½	2,757	19	„½	15,322	8	9	4,108	5	4
Southern Province	Galle	185	35,737	166	33,822	10,813	5	10	11,375	19	9	107,424	7	7½	36,501	4	6
	Pallepittymodere	35	1,551	25	1,196	753	„	10	794	13	2	5,187	6	10	926	3	3
	Dodandoewe	24	1,005	15	610	657	17	2½	690	„	6½	3,908	„	6	868	4	5
	Belligam	12	633	24	1,071	339	17	6	399	4	10	1,788	3	„	1,849	16	4
	Gandurah	7	399	15	799	164	15	1½	200	10	5½	835	13	4	1,117	18	7
Northern Province	Jaffna	430	19,412	443	20,336	7,940	19	11½	8,365	4	1½	57,980	18	5½	23,804	7	2½
	Point Pedro	221	8,197	244	10,973	3,120	11	10½	3,303	16	„½	19,593	2	„½	8,388	19	7
	Manar	890	17,182	886	17,061	831	15	„	1,184	18	1	31,127	14	9½	1,579	12	11
Eastern Province	Trincomalie	63	5,364	63	5,336	2,818	8	10½	3,099	1	7½	20,250	19	„	4,364	„	2
	Batticaloa	12	351	12	385	256	12	„½	269	16	10½	2,133	4	3	110	11	9
	Total—	3,281	196,364	3,207	189,815	144,460	„	8	148,519	13	4	1,494,824	7	11½	583,109	3	5½

Digitized by Google

Digitized by Google

TOLLSTATIONS.

WESTERN PROVINCE.

The Bridge of Boats at Grand Pass.
The Draw Bridge at Grand Pass.
The Bridge at Ooroogodewatte.
The „ at Alloetgam.
The „ at Ambegusse.
The „ at Anguruwelle.
The „ at Mawene Elle.
The „ at Dehewille.
The „ at Cottah.
The „ at Pamancade.
The „ at Dandoogam.
The Ferry at Pashetal.
The „ at Pantura.
The „ at Horekelle.
The „ at Caltura.
The „ at Kottoogodde.
The „ at Muttuwadia.
The „ at Kaymelle.
The Ferry at Toppeo.
The „ at Kattawne.
The „ at Kongahamancade.
The „ at Gurroselie.
The „ at Kettewatte.
The „ at Kottedeneawe.
The „ at Mutwal.
The „ at Sittakke.
The „ at Ittanwelle.
The „ at Karan Elle.
The „ at Aranderre.
The „ at Rattegaha-oya.
The „ at Bolgodde.
The „ at Bookgahatotte.
The „ at Weavelle.
The „ at Anguruatotte.
The „ at Warcketotte.
The „ at Demmewatte.

NORTH-WESTERN PROVINCE.

The Bridge at Madrankoly.
The „ at Tommodere and the following Branch Stations:
Cudawewe.
Madampe.
Wallapittie, &
Maylawe.
The Ferry at Ging-oya.
The „ at Chilaw.
The Ferry at Dedro oya.
The „ at Palavey.
The „ at Putlem.
The „ at Calpentyn.
The „ at Allawe.
The „ at Dedro-oya on the Road from Putlam to Kurnegalle.
The Road at the foot of the Gallegedere Pass.

SOUTHERN PROVINCE.

The Bridge at Kiembia-Ellia.
The „ at Ballepittymodere.
The „ at Pol Oya.
The Ferry at Halpetotte.
The Ferry at Gindurah.
The „ at Bentotte.
The „ at Polwatte.
The „ at Wallaway.

EASTERN PROVINCE.

Batticaloa Division.

One from the Fort Wharf to Callady.
do. Bazaar to Cotemone.
One from the Western end of the Island to Veeclucalmone.

Digitized by Google

Digitized by Google

NORTHERN PROVINCE.

The Palmirah Bridge over the Salt River.
The Vallai Bridge.
The Vallekeaar do.
The Ferry at Colombogam.
The Ferry at Pannetorre.
The „ at Araly.
The „ at Manar.
The „ at Kokolay.

CENTRAL PROVINCE.

The Bridge at Peradenia.
The Ferry at Hallolowe.
The „ at Gampola.
The „ at Gannoruwe.
The „ at Pinga-oya.
The „ at Alutgantotte.
The „ at Lewelle.
The Ferry at Ilukmodere.
The „ at Koudesale.
The „ at Gunawatte.
The „ at Mana-oya.
The „ at Oma oya.
The „ at Bilnul-oya.

TABLES OF ROADS THROUGH THE ISLAND.

No. 1.—Round the Island.

No. 2.—From Colombo to Kandy.

No. 3.—From Negombo, through Veangodde, to Kandy.

No. 4.—From Putlam, through Kornegal, to Kandy.

No. 5.—From Aripo, through Anarajapoora and Damboola, to Kandy.

No. 6.—From Colombo, through Kornegal and Damboola, to Trincomalie.

No. 7.—From Colombo, through Ratnapoora, to Adam's Peak.

No. 8.—From Colombo to Ruanwelle.

No. 9.—From Kandy, through Damboola, to Trincomalie.

No. 10.—From Kandy, through Gonnegamme, to Badulla.

No. 11.—From Kandy, through Nuwera Ellia, to Badulla.

No. 12.—From Colombo, through Avishawelle and Ambegamowa, to Kandy.

No. 13.—From Ballapany (45th Mile-Stone Kandy and Colombo Road) to Ruanwelle and Tallegamowa.

No. 14.—From Hambantotte to Badulla.

No. 15.—From Colombo through Hanwelle, Avisawelle, Ambegamowa and Kandy.

No. 16.—From Kandy through Dambool and Nuwerakalawe to Jaffna.

No. 17.—From Hambantotte to Badulla.

No. 18.—From Batticaloa to Badulla.

Digitized by Google

Digitized by Google

TABLES OF ROADS IN THE ISLAND OF CEYLON.

No. 1.—Road round the Island, from Colombo, northward, and returning by the South.

N. B.—The distances are measured from the Queen's House in the Fort of Colombo.

Names of Places.	Miles	Furlongs	Yards	Total Miles	Total Furlongs	Total Yards	Principal Rivers: Names	Fresh or Salt	Ferry or Ford	Remarks.
To the Bridge of Boats	3	2	0							
— Ja-elle	9	2	127							
— Negombo	10	3	93	23	0	0	Dandoegam	Fresh..		Rest House.
— Maha-Oya (Topoo Ferry)	5	0	0	28	0	0	Negombo	do.....	Ferry..	Fort—Rest House—A road from hence through Veangodde to Kandy, 66½ miles.
— Kirimettiâné	6	0	0	34	0	0				
— Bridge of Ging-Oya	4	2	0	38	2	0				
— Nattande	1	0	0	39	2	0				Rest House.
— Bridge of Kaddoopitté-Oya	5	6	0	45	0	0				
— Madampé	0	4	0	45	4	0				
— Chilaw or Sâlawé	7	4	0	53	0	0	Chilaw	Salt....	Ferry..	Fort—Rest House.
— Dedderoo-Oya	2	0	0	55	0	0				
— Bâttooloo-Oya	10	2	0	65	2	0				Rest House.
— Moondel	4	0	0	69	2	0				
— Marrundamkoolle	7	4	0	76	6	0				Rest House.
— Putlam	8	0	0	84	6	0				Fort—Rest House—A road from hence through Kornegal to Kandy, 85 miles—and water conveyance to Calpentyn.
— Nellioh-ar	5	0	0	89	6	0				
— Wannatavillè	6	4	0	96	2					
— Pomparipo (the River so called)	7	0	0	103	2	0	Pomparipo	Fresh .	Ford ..	Rest House beyond the River.
— Pomparipo	4	0	0	107	2	0				
— Marrandè	8	6	0	116	0	0				
— Marritchicatty	7	6	0	123	6	0	River	Salt....	do.....	Rest House beyond the River.
— Kallar Pagoda	7	5	10	131	3	110	Kallar	do.....	Ford	
— Kondâtchie	5	0	0	136	3	110	Kallar	do.....	do.....	Pearl Banks.

To Aripe	4	7	0	141	2	110	Aripe	Salt....	Ferry..	Small Fort—Rest House—A Road from hence through Anarajapoora & Damboola to Kandy, 137 miles.
— Bangallè	8	0	0	149	2	110				
— Mantotte Church	4	4	0	153	6	110				Rest House.
— Woodettédivoo	9	1	0	162	7	110				
— Illippekadavé	5	7	0	168	6	110				Rest House.
— Palé-ar	6	2	0	175	0	110				
— Polleveréyenkattoo	8	6	0	183	6	110				Rest House.
— Vouwaltongé	6	6	165	190	5	55				
— Sembenccondu	5	4	55	196	1	110				
— Poonêryn	5	2	55	201	3	165				Fort—Rest House.
— Kalmoonnè	13	7	110	215	3	55				
— Colombo totre	3	2	0	218	5	55				
— Jaffna	3	0	0	221	5	55	Jaffna	Salt....	Ferry..	Fort—Here you turn off to Point Pedro 21 miles.
— Claly	17	4	0	239	1	55				
— Pass Bisbuter	16	0	0	255	1	55				
— Coondé Colom	15	0	0	270	1	55				
— Mûtelen	12	1	0	282	2	55				
— Moolladivoo	10	5	55	292	7	110	Moolladivoo	do.....	Ford ..	Fort—Rest House.
— Alembie	8	5	0	301	4	110				
— Kokelay	15	1	0	316	5	110				
— Tirriè	11	6	55	328	3	165				
— Cutchiavellè	8	3	0	336	6	165				Rest House.
— Nilâvellé	13	1	100	350	0	45				Rest House.
— Salt River	4	3	0	354	6	45				
— Trincomalie (Govt. House)	3	3	110	358	1	155				Fort, Military Garrison.
— Tamblegam	15	2	0	373	3	155				
— Kottéar	12	3	0	385	6	155				
— Tôpootorré	9	1	0	394	7	155				
— Anedivoo	13	3	195	408	3	130				
— Virgel (River)	2	3	0	410	6	130	Moleade	Fresh..	Ford.	
— Kaddiruvallè	4	0	0	414	6	130				
— Pannitchancanie	9	6	133	424	5	43	Pannitchancanie	Salt....	Ferry.	
— Kemmollandammoonnè	15	5	157	440	2	200				

Digitized by Google

Digitized by Google

| | | |

Digitized by Google

No. 5.—ROAD FROM ARIPO, THROUGH ANARAJAPOORA AND DAMBOOLA, TO KANDY

Names of Places.	*M.*	*F.*	*Y.*	*Total.* M.	F.	Y.	*Remarks.*
From the Dorie							
To Silâwatorre	2	3	165				
— Kallar	7	4	80	10	0	25	
— Kirritenna Veditté	6	3	44	16	3	69	Rest House.
— Paymaddoo	8	4	132	24	7	201	
— Oyamaddoo	8	1	0	33	0	201	Rest House.
— Alleaparté	4	7	132	38	0	113	
— Anarajapoora	6	7	60	44	7	173	Station of Asst. Agent and
— Tirrappankaddawetta	12	4	0	57	3	173	District Judge.
— Mânaveva	9	5	0	67	0	173	
— Nickinniawé	8	5	0	75	5	173	
— Damboola Wiharé	16	0	0	91	5	173	Rest House.
— Leenadoora	7	0	139	98	6	32	Tappal Station.
— Nalande	7	0	160	105	7	32	Do.
— Pallaparwella Ella	4	0	0	109	7	32	Rest House.
— Fort Macdowall	11	0	0	120	7	32	Station of District Judge.
— the top of Ballacadua Pass	6	2	0	127	1	32	
— the Mahavilla-Ganga	7	1	70	134	2	102	Ferry.
— Kandy	2	6	150	137	1	32	

No. 6.—ROAD FROM COLOMBO, THROUGH KORNEGAL AND DAMBOOLA, TO TRINCOMALIE.

To Ambepusse—*see Table No. 2*				36	5	17	
— Maha-Oya (Alauwé Ferry)	4	4	203	41	2	0	
— Polgawelle	6	4	0	47	6	0	Rest House on the left.
— Kornegal	10	2	0	58	0	0	Do. Do. District Judge & Asst. Agent.
— Dedderoo-Oya	5	3	0	63	3	0	
— Ibbagammua-Oya	2	7	0	66	2	0	
— Polegola	2	7	0	69	1	0	
— Ambanpola	3	0	0	72	1	0	
— Himbalwana-Oya	2	4	0	74	5	0	
— Omaragola Ella	3	6	0	78	3	0	
— Gallawella	4	5	120	83	0	120	
— Tolumbagola	2	0	100	85	1	0	
— Damboola-Oya	5	4	117	90	5	117	
— the Junction Kandy road	2	0	112	92	6	9	6 Furlongs to Dambools Rest House.
— Innamullowe	3	5	119	96	3	128	Tappal Station.
— Oulandangawa	6	5	115	103	1	23	Village and Tank.
— Habbooreune	2	4	182	105	5	205	Tappal Station, Village and Tank.
— Talbaddegalla	3	0	60	108	6	45	Three Wells.
— Gal-Oya, right bank	6	5	30	115	3	75	Rest House and Tappal Station.
— Nayapane Pass	4	5	90	120	0	165	
— Alootveva-Oya	1	6	145	121	7	90	Tappal Station—Good water.

No. 6.—ROAD FROM COLOMBO, THROUGH KORNEGAL AND DAMBOOL, TO TRINCOMALIE—*continued.*

Names of Places.	*M.*	*F.*	*Y.*	*Total.* M.	F.	Y.	*Remarks.*
To Talgoha Ella	6	0	80	127	7	170	
— Kandyan Limits	2	3	195	130	3	145	
— Ganteiawa	4	1	46	134	4	191	Rest House.
— Wenyroa Colom	2	1	164	136	6	135	
— Pallampoota	12	3	90	149	2	5	Rest House.
— Trincomalie	10	4	51	159	6	56	Head Quarters of Military Commandant—Station of Government Agent and District Judge.

No. 7.—ROAD FROM COLOMBO, THROUGH RATNAPOOR, TO ADAM'S PEAK.

To Godagammua	8						
— Pittipane	10	0	0	18	0	0	Rest House.
— Handipangodde	9	0	0	27	0	0	Rest House.
— Nahakandella	15	0	0	42	0	0	Rest House.
— Kuruwitte	11	0	0	53	0	0	Rest House.
— Ratnapoora	8	0	0	61	0	0	Rest House.
— Gillemalle	7	0	0	68	0	0	
— Pallabaddoolla	5	0	0	73	0	0	
— Dinbetme	4	0	0	77	0	0	
— Adam's Peak	4	0	0	81	0	0	

No. 8.—ROAD FROM COLOMBO TO RUNAWELLE.

To Kaddoowellé	10	0	0				
— Hangwellé	8	0	0	18	0	0	Rest House.
— Avishawellé	11	0	0	29	0	0	
— Ruanwellé	9	0	0	38	0	0	Fort.

No. 9.—ROAD FROM KANDY, THROUGH DAMBOOLA, TO TRINCOMALIE.

To Damboola Wiharé—*see Table No. 5.*	45	3	79			
—Trincomalie—*see Table No. 6.*	67	6	47	113	1	126

No. 10—ROAD FROM KANDY, THROUGH GONNEGAMME, TO BADULLA.

To Koondesale Ferry	3	7	155			
— Talatoo-Oya	0	2	140	4	2	75
— Harrackgammé-Oya	5	0	203	9	3	58
— Maha-Oya	2	0	37	11	3	95
— Gonnegammé	3	4	125	15	0	0
— Bellahool-Oya	3	2	0	18	2	0
— Kooroondu-Oya	4	5	0	22	7	0
— Ooma-Oya	5	6	0	28	5	0
— Vella-Oya	6	3	0	35	0	0
— Taldenne	9	0	110	44	0	110
— Badulla	9	7	7	53	7	117

Digitized by Google

Digitized by Google

No. 11.—Road from Kandy, through Nuwera Ellia, to Badulla.

Names of Places.	M.	F.	Y.	Total. M.	Total. F.	Total. Y.	Remarks.
To Gampola	13	0	0				Rest House.
— Pusselawa	8	0	0	21	0	0	Rest House.
— Rambodde	11	0	0	32	0	0	Rest House.
— Nuwera Ellia	15	0	0	47	0	0	Rest House.
— Wilson Bungalow	13	0	0	60	0	0	
— Mahatettilla-Oya	9	0	0	69	0	0	
— Attangpitye	2	2	0	71	2	0	Rest House.
— Hembliatewelle	3	0	0	74	2	0	
— Badulla	10	4	0	84	6	0	Military Post—Station of Assist. Agent and District Judge.

No. 12.—Road from Colombo, through Avishawelle and Ambegammoowe to Kandy.

To Kaddoowelle	10	0	0				Village.
— Hangwelle	8	0	0	18	0	0	do.—and Rest House.
— Avishawelle	11	0	0	29	0	0	do.——do.
— Pallellegamma	11	0	0	40	0	0	do.—Cross the Kala-ni-Ganga
— Talliegammoowe	4	0	0	44	0	0	Village.
— Kittoolgodie	3	0	0	47	0	0	do.
— Ambegammoowe	13	0	0	60	0	0	do.
— Gampola	19	0	0	79	0	0	do. Rest House.
— Kandy	13	0	0	92	0	0	

No. 13.—Road from Ballapany (45th Mile-Stone Kandy and Colombo Road) to Ruanwelle and Tallegammoowe.

To Arrandeere	4	4	0			
— Ruanwelle	12	4	0	17	0	0
— Yatteyantotte	5	0	0	22	0	0
— Talliegammoowe	10	0	0	32	0	0

No. 14.—Road from Hambantotte to Badulla.

To Landegulana	9	0	0				Village & Tank on East of Road.
— Oodamatella	6	0	0	15	0	0	do.—do.—West of do. [Road.
— Simblegahaveva and Tanamalwelle	6	4	0	21	4	0	A Village on East side of
— Kittoolcotta	4	0	0	25	4	0	Large Village.
— Kuda-Oya	1	4	0	27	0	0	Stream tributary to the Korendoya.
— Telloola	5	4	0	32	4	0	Village.
— Wallavay	9	0	0	41	4	0	Extensive Village.
— Dodangola	9	0	0	50	4	0	Village.
— Top of Ramanaike-Ella Pass	9	0	0	59	4	0	
—Badulla	12	4	0	72	0	0	

No. 15.—Road from Colombo, through Hanwelle, Avisawella, Ambegamowe and Kandy.

Names of Places.	M.	F.	Y.	Total. M.	Total. F.	Total. Y.	Remarks.
To Hanwelle	19	0	0				
— Avisawelle	11	0	0	30	0	0	
— Pallellegamua	11	0	0	41	0	0	
— Tallegamua	5	0	0	46	0	0	
— Kitoolgalle	3	0	0	49	0	0	
— Ambeganowe	11	0	0	60	0	0	
— Pasbage	8	4	0	68	4	0	
— Gampolle	8	4	0	77	0	0	
— Kandy	12	4	0	89	4	0	

No. 16.—Road from Kandy through Dambool and Nuwerakalawe to Jaffna.

To Dambool	45	4	0			
— Kudukakarawe	12	4	0	58	2	0
— Alutena	13	2	0	73	2	0
— Bolan Colom	12	4	0	86	6	0
— Kanagawe	10	0	0	96	6	0
— Poonawe	10	0	0	106	6	0
— Vavonia Vlaa Colom	10	0	0	116	6	0
— Irambe Colom	10	0	0	126	6	0
— Kanagarian Colom	11	0	0	137	6	0
— Ambanum	11	0	0	149	6	0
— Vattakatchy	6	0	0	155	6	0
— Pasha-keste	5	4	0	161	2	0
— Koodegamowe	16	4	0	177	6	0
— Chavagacherry	4	4	0	182	2	0
— Jaffna	11	0	0	193	2	0

No. 17—Road from Hambantotte to Badulla.

To Landejulena	9	4	0			
— Simblagaswevе	12	4	0	22	0	0
— Tettola	11	0	0	33	0	0
— Wallawa	9	0	0	42	0	0
— Dodangola	9	4	0	51	4	0
— Top of Ramanaike El Pass	9	0	0	60	4	0
— Badulla	12	0	0	72	4	0

No. 18.—Road from Batticaloa to Badulla.

To Koorongamoomie	3	0	0				By water.
— Karrawitte Aar	9	0	0	12	0	0	
— Pyel Aar	13	0	0	25	0	0	
— Madora Oya	13	0	0	38	0	0	
— Loggol Oya	22	0	0	60	0	0	
— Taldenia	8	4	0	68	4	0	
— Badulla	10	0	0	78	4	0	

Digitized by Google

Digitized by Google

RETURN OF THE POPULATION, AND OF THE MARRIAGES, BIRTHS AND DEATHS, FOR THE YEAR ENDED 30TH SEPTEMBER 1846.

PROVINCE.	Area in Square Miles.	Whites.		Coloured Population.		Total.		Absentees and Resident Strangers not included in preceding Columns.	Population to the Square Mile.	Persons employed in			Births.	Marriages.	Deaths.
		Males.	Females.	Males.	Females.	Males.	Females.			Agriculture.	Manufactures.	Commerce.			
WESTERN PROVINCE	4,452	1,648	1,550	274,553	249,311	276,201	250,670	*a.* 4,020	119.24	173,617	*b.* 9,669	*c.* 18,611	13,054	6,138	9,723
SOUTHERN Do.....	6,032	451	453	175,169	154,139	175,620	154,592	653	54.50	83,597	9,466	11,320	9,385	3,049	5,765
EASTERN Do.....	4,895	472	424	73,344	31,957	37,816	32,381	1,928	14.73	12,123	2,060	1,671	3,074	635	1,088
NORTHERN Do.....	6,053	453	473	153,187	144,246	153,640	144,719	495	49.37	*e.*	*e.*	*e.*	*d.* 6,431	*d.* 1,239	*d.* 5,113
CENTRAL Do.....	3,016	334	159	102,248	88,118	102,582	88,277	13,435	67.73	103,561	7,032	13,296	8,531	6,046	5,155
Total exclusive of the Military.....	24,448	3,358	2,858	740,501	657,771	743,859	670,639	20,131	58.69	372,898	28,187	39,898	40,175	17,727	27,164
Military and Civil Ordnance Officers with their families.															
WESTERN PROVINCE	4,452	710	130	880	611	1,590	741	„	.52	„	„	„	68	24	68
SOUTHERN Do.....	6,032	118	31	506	377	624	408	„	.17	„	„	„	41	14	40
EASTERN Do.....	4,895	286	121	485	336	721	457	„	.24	„	„	„	26	8	47
NORTHERN Do.....	6,053	10	5	191	183	201	188	„	.06	„	„	„	8	2	19
CENTRAL Do.....	3,016	598	90	920	595	1,518	685	„	.73	„	„	„	48	18	58
Total Military.....	24,448	1,672	377	2,982	2,102	4,654	2,479	„	.29	„	„	„	191	66	232
Grand Total	24,448	5,030	3,245	743,483	659,873	748,513	673,118	20,431	58.98	272,898	28,187	39,898	40,666	17,793	27,396

POPULATION OF CEYLON....1,442,062.

a. Excepting the Seven Korles.....
b. Do. the Seven, Four and Three Korles.
c. Do. the Four and Three Korles.....
d. Do. the Nuwerakulawiya Division.....
} where no Returns have been kept.

e. No Returns.

Digitized by Google

Digitized by Google

PART III.

CONTENTS.

REIGNING SOVEREIGNS OF EUROPE.
ROYAL FAMILY OF GREAT BRITAIN.
THE QUEEN'S MINISTERS.
THE QUEEN'S GOVERNMENTS.
EAST INDIA COMPANY'S GOVERNMENTS.

Digitized by Google

Digitized by Google

TABULAR VIEW OF THE REIGNING SOVEREIGNS OF EUROPE.

Kingdoms, &c.	*To whom subject.*	*When born.*	*Began to reign.*
Great Britain and Ireland	Victoria	May 24, 1819	June 20, 1837
France	Louis Philippe	Oct. 6, 1778	Aug. 7, 1830
Spain	Isabella II.	Oct. 10, 1830	Sept. 29, 1833
Portugal	Maria de Gloria	April 4, 1819	May 2, 1826
Russia and Poland	Nicholas	July 6, 1796	
Austria	Ferdinand.	April 19, 1793	Mar. 2, 1835
Prussia	Frederick Wm. IV.	Oct. 15, 1795	June 7, 1840
Sweden and Norway	Oscar	July 4, 1799	
Denmark	Christian VIII	Sept. 18, 1786	Dec. 3, 1839
Netherlands	William II.	Dec. 6, 1792	Oct. 1, 1840
Belgium	Leopold	Dec. 16, 1790	July 20, 1831
Turkey	Abdul Medschid	April 20, 1823	July 1, 1839
Greece	Otho	June 1, 1815	Oct. 5, 1832
ITALY.			
Lombardy and Venice	(Emp. of Austria).		
Sardinia	Charles Albert	Oct. 2, 1798	May 1831
Naples and Sicily	Ferdinand II.	Jan. 12, 1810	Nov. 8, 1830
Rome	Pius IX	1792	June 1846
Tuscany	Leopold II	Oct. 3, 1797	
Parma	Maria Louisa	Dec. 12, 1791	
Modena	Francis IV.	Oct. 6, 1779	
Lucca	Charles Louis	Dec. 23, 1799	March 13, 1824
GERMANY.			
Bohemia	(Emp. of Austria).		
Brandenburgh	(King of Prussia).		
Saxony	Frederick Augustus	May 18, 1797	
Bavaria	Louis Charles	Aug. 25, 1786	Oct. 13, 1825
Hanover	Ernest Augustus	June 5, 1771	June 21, 1837
Wirtemburgh	William	Sept. 27, 1781	
Baden	Charles Leopold	Aug. 29, 1790	Mar. 30, 1830
Hesse Cassel	William II.	July 23, 1777	Feb. 27, 1821
Hesse Darmstadt	Louis II.	Dec. 26, 1777	April 6, 1830
Holstein	(King of Denmark)		
Luxemburgh	(King of Nethds).		
Brunswick	William	April 25, 1806	Sept. 1830
Mecklenburgh	George V.	Aug 12, 1779	Nov. 16, 1816
Nassau	Adolphus.	July 24, 1817	Aug. 20, 1839
Saxe Weimar	Charles Frederick.	Feb. 2, 1783	
Saxe CoburgGotha	Ernest	June 21, 1818	

Digitized by Google

Digitized by Google

REIGNING SOVEREIGNS OF EUROPE AND THEIR FAMILIES.

GREAT BRITAIN,—*vide page* 158.

AUSTRIA.

Ferdinand I, Emperor of Austria, King of Hungary, Bohemia, Lombardy and Venice, born April 19, 1793; succeeded his father Francis, March 2, 1835; married Feb 27, 1831, Maria Anne Caroline, (daughter of Victor Emmanuel, late King of Sardinia) born Sept. 19, 1803.

Brothers and Sisters of the Emperor.

Maria Louisa, Grand Duchess of Parma, born Dec. 12, 1791; Maria Carolina, (Princess of Salerno,) born March 1, 1798; Francis Charles Joseph, born Dec. 7, 1802, married Nov. 4, 1824 Princess Sophia, daughter of Maximilian, late King of Bavaria; Mary Anne Frances, born June 8, 1804.

Mother-in-law of the Emperor.

Charlotte Augusta, daughter of Maximilian, late King of Bavaria, born Feb. 8, 1792.

Princes of the Blood.

Archduke Charles, Palatine and Viceroy of Bohemia, born Sept. 5, 1771; Archduke Joseph, Palatine and Lieut of Hungary, born March 9, 1776; Archduke John, born Jan. 10, 1782; Archduke Renier, Viceroy of Lombardy and Venice, born Sept. 30, 1783; Archduke Louis, born Dec. 13, 1784.

GERMANY.

CONFEDERATED INDEPENDENT STATES.

*** *The number denotes the votes each State has in the Diet.*

AUSTRIA. 4.

Ferdinand I. Emperor.

PRUSSIA 4.

Frederick William IV. King.

BAVARIA 4.

Louis Charles, King of Bavaria, born Aug. 25, 1786; succeeded his father Maximilian, Oct. 13, 1825; married Oct. 12, 1810, Theresa, daughter of Frederick, late Duke of Saxe Altenburgh, *issue*:

Maximilian, November 28, 1811.
Matilda, August, 30, 1813.
Otho, June 1, 1815, (King of Greece.)
Leopold, March 14, 1821.
Adelme, March 19, 1823.
Hildegard, June 10, 1825.
Alexandrina, August 26, 1826.
Albert, July 19, 1828.

SAXONY 4.

Frederick, King of Saxony, born May 18, 1797; married I. to the Archduchess Caroline of Austria, who died 15th May, 1832. II. Maria, daughter of Maximilian, late King of Bavaria.

HANOVER 4.

Ernest Augustus, King of Hanover, (Duke of Cumberland,) succeeded his brother William, June 5, 1837.

WIRTEMBERG 4.

William, King of Wirtemberg K. C., born Sept. 27, 1781; married I. Jan. 24, 1816, Catherine, sister of the Emperor of Russia, and widow of the Duke of Oldenbourgh, born May 21, 1788, died Jan. 9, 1819, *issue*:

Maria Charlotte, October 30, 1816.

Sophia, Princess of Orange, June 17, 1818.

II. April 15, 1820, Paulina, daughter of his uncle, Duke Louis, born Sept. 11, 1800, *issue*:

Catherine, August 21, 1821.
Charles, *Prince Royal*, Mar. 6, 1823.
Augusta, October 14, 1826.

BADEN 3.

Charles Leopold, Grand Duke of Baden, born Aug. 29, 1790, succeeded his brother, Louis William, March 30, 1830; married July 25, 1819, to Sophia, daughter of Gustavus IV., ex-King of Sweden, *issue*:

Alexandrina, born Dec. 6, 1820, wife of Prince Ernest of Saxe Coburg Gotha.
Louis, August 15, 1824.
Frederick, September, 9, 1826.
William, December 18, 1829.
Charles, March 9, 1832.
Maria, November, 20, 1834.
Cecilia, September 20, 1839.

HESSE CASSEL 3.

William II, Elector of Hesse, born July 23, 1777; married Feb. 13, 1797, Augusta, daughter of William II. King of Prussia, *issue*:

Caroline, July 20, 1799.
Frederick, August 20, 1802.
Maria, Duchess of Saxe Meiningen, September 6, 1804.

HESSE DARMSTADT 3.

Louis II. Grand Duke of Hesse Darmstadt, born Dec. 26, 1777, succeeded his father Louis X. April 6, 1830; married June 19, 1804, Wilhelmina Louisa, sister of the Grand Duke of Baden, born Sept. 10, 1788, died Jan. 27, 1836, *issue*:

Louis, born June 19, 1806, married December 26, 1833, Matilda, daughter of Louis Charles, King of Bavaria.
Charles, April 23, 1809.
Alexander, July 15, 1823.
Maria, August 8, 1824.

HOLSTEIN 3.

Christian, Grand Duke of Holstein, (King of Denmark.)

LUXEMBURGH 3.

William, Grand Duke of Luxemberg (King of the Netherlands.)

BRUNSWICK 3.

William, Duke of Brunswick and Lunenburgh, born April 25, 1806, succeeded on the expulsion of his brother, Duke Charles, September 1830.

MECKLENBURGH 1.

George V. Grand Duke of Mecklenburgh Strelitz, born Aug 12, 1779; married Aug. 12, 1817, Mary Wilhelmina, niece of the Elector of Hesse Cassel, *issue*:

Frederick, October 17, 1819.
Caroline Charlotte, Jan. 10, 1821.
Ernest Adolphus, January 11, 1824.

NASSAU 2.

Adolphus, Duke of Nassau, born July 24, 1817.

SAXE WEIMAR 1.

Charles Frederick, Grand Duke of Saxe Weimar, born Feb. 2, 1783; married Aug. 3, 1804, to Maria sister of the Emperor of Russia, *issue*:

Mary, Feb. 3, 1808, wife of Prince Charles of Prussia.
Augusta, September 30, 1811, wife of Prince William Louis of Prussia.
Charles, June 24, 1818.

SAXE COBOURG GOTHA 1.

Ernest, Duke of Saxe-Cobourg-Gotha, born June 21, 1818; married I. Louisa, daughter of Augustus, Duke of Saxe-Cobourg-Altenburg, who died Aug. 30, 1831, *issue*:

Digitized by Google

Digitized by Google

Brother and Sister of the Duke.

Albert, (*see Great Britain.*)

Mary, daughter of Duke Alexander of Wurtemburgh.

*** There are 18 other smaller independent principalities, which including the 4 free towns and their territories, amount in all to 38 States, of which the confederation consists.

RUSSIA.

Nicholas, Emperor of all the Russias and King of Poland, born July 6, 1796; married July 13, 1817, Alexandra, formerly Charlotte, sister of the King of Prussia, born July 13, 1798, *issue:*

Alexander, born April 29, 1818; married April 28, 1841, Maria, daughter of the Grand Duke of Hesse Darmstadt.

Mary, born Aug. 18, 1819; married July 14, 1839, Maximilian, Duke of Leuchtenberg.

Olga, September 11, 1822.
Alexandra, June 24, 1825.
Constantine, September 21, 1827.
Nicholas, August 8, 1831.
Michael, October 25, 1832.

Princes of the Blood.

Maria, Princess of Saxe Weimar, born Feb. 16, 1786; Ann, Queen of the Netherlands, born Jan. 18, 1795; Michael born Feb. 9, 1798, married Feb. 20, 1824, Paulina, niece of the King of Wirtemberg, born January 9, 1807.

PRUSSIA.

Frederick William IV, King of Prussia, Margrave of Brandenburg, and Sovereign Duke of Silesia, K. G. born Oct. 15, 1795; succeeded his father June 7, 1840; married Nov. 29, 1823, Louisa, sister of the King of Bavaria.

Brothers and Sisters of the King.

William Louis, born March 29, 1797, married June 11, 1829, Augusta, second daughter of Charles Frederick, Grand Duke of Saxe Weimar; Charlotte, Empress of Russia, born July 13, 1798; Charles, born June 29, 1801, married May 26, 1827, Maria, daughter of Charles Frederick, Grand Duke of Saxe Weimar; Alexandrina, born Feb. 23, 1803, married September 24, 1820, to Paul Frederick, late Grand Duke of Mecklenburgh Schwerin; Louisa, born Feb. 1, 1808, wife of Prince Frederick of Orange; Albert born October 4, 1809, married Sept. 14, 1830, Marianne, sister of the King of the Netherlands.

FRANCE.

Louis Philippe, King of the French, born Oct. 6, 1773; elected king on the deposition of Charles X. Aug. 9, 1830; married Nov. 25, 1809, Maria Amelia, sister of the King of Sicily, born April 26 1782, *issue:*

Louisa, Queen of the Belgians, born April 3, 1812,

Louis Charles, Duc de Nemours, born Oct. 23, 1814; married 27th April, 1840, to Princess Victoria, of Saxe Cobourg, issue: a son, born 30th April 1842.

Clementina, born June 3, 1817 married 20th April, 1843, to Prince Augustus of Saxe Cobourg and Gotha.

Francis, Prince de Joinville, born Aug. 14, 1818; married, May 1, 1843, Donna Francisca de Braganza, sister of the Emperor of Brazil.

Henry, Duc d'Aumale, born Jun 16, 1822.

Anthonio, Duc de Montpensier, born July 31, 1824.

SPAIN.

Isabella II. Queen of Spain and the Indies; born Oct. 10, 1830, succeeded to the throne on the death of her father Ferdinand VII. 29th Sept. 1833.

Mother of the Queen.

Christina, sister of the King of Sicily, born April 27, 1806.

The Queen's Sister.

Maria Louisa, born Jan. 30, 1832.

Princes of the Blood.

Don Charles Isidor, Infant of Spain, born Mar. 29, 1788; married I. Sept. 29, 1816, to Maria Frances, Infanta of Portugal, who died Sept. 4, 1834, *issue:*

Charles Louis, Jan. 31, 1818.
John Charles, May 15, 1822.
Ferdinand, Oct. 13, 1824.

II. Oct. 20, 1838, Theresa, aunt to the Queen of Portugal, born April 29, 1793.

Don Francis de Paula, Infant; born March 10, 1794; married June 12, 1819, Louisa Charlotte, eldest sister of the King of Sicily, *issue:*

Isabella, May 18, 1821.
Francis, May 13, 1822.
Henry, April 17, 1823.
Louisa, June 12, 1824.
Josephine, May 25, 1827.
Ferdinand, April 11, 1832.
Christiana, June 5, 1833.
Amelia, October 12, 1834.

PORTUGAL.

Maria de Gloria, Queen of the United Kingdom of Portugal and Algarve; born April 4, 1819; attained the throne by the abdication of her father, Pedro de Alcantara, (Ex-Emperor of Brazil, son of the late King, May 2, 1826; married I, Jan. 26, 1835, Augustus, Charles Eugene Napoleon, Duke of Leuchtenburg born Dec. 9, 1810, died Mar. 28, 1835. II. April 9, 1836, Prince Ferdinand of Saxe Cobourg, nephew of the Duchess of Kent, born Oct. 29, 1816, *issue:*

Pedro, *Prince Royal*, born Sept. 16, 1837.

Louis Philippe, born Oct. 31, 1838.

John, born March 16, 1842.

Mary Anne, born 21st July, 1843.

SWEDEN.

Joseph Francis Oscar, born July 4, 1799; married June 5, 1823, to Princess Josephine of Leuchtenberg, born March 14, 1807, *issue:*

Charles, Duke of Scania, born May 3, 1826.

Gustavus, Duke of Upland, born June 18, 1827.

Oscar, Duke of Ostrogothea, born Jan. 21, 1829.

Charlotte, born April 24, 1830.

Augustus, Duke of Dalecarlia, born Aug. 24, 1831.

DENMARK.

Christian VIII. King of Denmark, born Sept 18, 1786; succeeded his Cousin, Frederick VI. Dec. 3, 1839; married I. Feb. 18, 1806, Charlotte Frederica, Princess of Mecklenburgh, (who died 13th July, 1840) *issue:*

Frederick, October 6, 1808.

II. May 22, 1815, Caroline Amelia, daughter of the Duke of Holstein Augustenburgh, born June 28 1796.

Digitized by Google

Digitized by Google

NETHERLANDS.

William II, King of the Netherlands, Prince of Orange-Nassau, and Grand Duke of Luxemburg; born Dec. 6, 1792; succeeded, by the abdication of his father William I, Oct. 1840; married, Feb. 21, 1816, Ann, sister of the Emperor of Russia, *issue*:

William, *Prince of Orange*, born Feb. 19, 1817; married June 18, 1839, Sophia, daughter of the King of Wirtemberg, born June 17, 1818, *issue*: William, born Sept. 4, 1840.

Alexander, August 2, 1818.
Frederick, June 13, 1820.
Sophia, April 8, 1824.

Brother and Sister of the King.

Frederick, born Feb. 28, 1797, married May 21, 1825, Louisa, sister of the King of Prussia.

Marianne, born May 19, 1809, married Sept. 14, 1830, to Prince Albert of Prussia.

BELGIUM.

Leopold, King of the Belgians, son of Francis, late Duke of Saxe Cobourg-Saalfield, elected in 1831, inaugurated July 20, 1831; born Dec. 16, 1790; married I. May 2, 1816, to the Princess Charlotte of Wales, only child of George IV., of Great Britain, who died without issue, Nov. 6, 1817; II. Aug. 9, 1832, Louisa, eldest daughter of Louis Philippe, King of the French, born April 3, 1812, *issue*:

Leopold, born April 9, 1835.
Philip, born March 24, 1837.
Mary, born June 7, 1840.

SWITZERLAND.

Confederation of Twenty-two Independent Cantons.

His Excellency Randolph Ruthman, *President of the Diet.*

ITALIAN STATES.

LOMBARDY AND VENICE.

Ferdinand I, King of Lombardy and Venice, (Emperor of Austria.)

SARDINIA.

Charles Albert King of Sardinia, Duke of Savoy, Piedmont, and Genoa; born Oct. 2, 1798; succeeded his uncle Charles Felix, May 1831, married Sept. 30, 1817, Theresa, sister of the Grand Duke of Tuscany, *issue*:

Victor Emanuel, born Mar. 14, 1820; married April 12, 1842, Maria Adelaide of Austria.

Ferdinand, born Nov. 15, 1822.

SICILY.

Ferdinand II. King of Naples and the Sicilies; born Jan. 12, 1810; succeeded his father Francis, Nov. 8, 1830; married I. Nov. 21, 1832, Christiana, daughter of Victor Emanuel, late King of Sardinia, who died Jan. 1836, *issue*:

Francis, born Jan. 16, 1836.

II. Jan. 9, 1837, Theresa, daughter of Archduke Charles of Austria, born July 31, 1816, *issue*:

Louis, August, 1, 1838.
Albert, Sept. 17, 1839.
Alphonso, March 28, 1841.
Maria, March 24, 1843.

ROME.

Pius IX, (Mastai Ferretti,) Sovereign Pontiff, born in 1792, elected in June 1846.

TUSCANY.

Leopold II. Grand Duke of Tuscany, (cousin of the Emperor of Austria) born Oct. 3, 1797; married I. Nov. 16, 1817, Maria Anne, niece of the King of Saxony, born Nov. 15, 1799, died Mar. 22, 1832, *issue*:

Caroline, Nov. 19, 1822.
Augusta, April 1, 1823.

II. June 7, 1833, Antoinette, sister of the King of Sicily, born Dec. 19, 1814, *issue*:

Isabella, May 21, 1834.
Ferdinand, June 10, 1835.
Maria Christiana, Feb. 5, 1838.
Charles, April 30, 1839.
Mary Anne, June 9, 1840.

PARMA.

Maria Louisa, Grand Duchess of Parma, Piacenza, and Guastella (sister of the Emperor of Austria) born Dec. 12, 1791, married April 2, 1810, to Napoleon Buonaparte, *issue*:

Francis Joseph Charles Napoleon, Duke of Reichstadt, born March 20, 1811, died July 22, 1832.

MODENA.

Francis IV. Duke of Modena, Massa, Regio and Mirandola (cousin of the Emperor of Austria) born Oct. 6, 1779; married June 20, 1812, Maria Beatrice, daughter of Victor Emanuel, late King of Sardinia, *issue*:

Theresa, July 14, 1817.
Francis, June 1, 1819.
Ferdinand, July 20, 1821.
Maria Beatrice, February 13, 1824.

LUCCA.

Charles Louis, Duke of Lucca, born Dec. 23, 179 ; married Aug. 15, 1820, Maria Theresa, Princess of Sardinia *issue*:

Ferdinand, January 14, 1823.

TURKEY.

Abdul Medschid, Grand Signor and Sultan of the Ottoman Empire; born April 20, 1823; succeeded to the throne on the death of his father, Mahmoud II., June 30, 1839, *issue*:

Muzad, born Sept. 22, 1840, and several daughters.

GREECE.

Otho, second son of the King of Bavaria, born June 1, 1815; elected King by the Provincial Government of the Grecian States, Oct. 5, 1832; ascended the Throne, Jan. 1833; married Nov. 20, 1836, Amelia, daughter of the Duke of Oldenburg, born Dec. 21, 1818.

Digitized by Google

Digitized by Google

PRESENT ROYAL FAMILY OF GREAT BRITAIN.

(ALEXANDRINA) VICTORIA, Queen of the United Kingdom of Great Britain and Ireland, born May 24th, 1819, succeeded her Uncle William IV. June 20th, 1837, proclaimed June 21st, crowned June 28th, 1838, and married Feb. 10th, 1840, to her Cousin, H. R. H. Prince Albert of Saxe Cobourg Gotha, *issue*:

Victoria Adelaide Maria Louisa, *Princess Royal*, born Nov. 21, 1840.

Albert Edward, Prince of Wales, (*Heir Apparent,*) born Nov. 9, 1841.

Alice Maud Mary, born April 25, 1843.

Alfred Ernest Albert, born August 6, 1844.

Helena Augusta Victoria, born May 25, 1846.

PRINCE CONSORT.

Francis Albert Augustus Charles Emmanuel, Duke of Saxe, Prince of Saxe Cobourg Gotha, K. G., born 26th August 1819.

THE QUEEN DOWAGER.

Adelaide, Sister of the Duke of Saxe Meiningen, born August 13th, 1792, married July 11, 1818, to his late Majesty King William IV, who died June 20th, 1837.

MOTHER OF THE QUEEN.

Victoria Maria Louisa, Sister of the Duke of Saxe Cobourg Gotha, born Aug. 17, 1786, married May 29, 1818, to the late Edward, Duke of Kent, and had issue Alexandrina Victoria, her present Majesty. The Duke died January 23, 1820.

UNCLES AND AUNTS OF THE QUEEN.

Ernest Augustus, King of Hanover (Duke of Cumberland,) born June 5, 1771, married May 29, 1815, Frederica Sophia Carolina, Sister of the Duke of Mecklenburgh Strelitz, and Widow of Frederick William, Prince of Solms-Braunfels, born March 2, 1778, died June 29, 1841, *issue*: George Frederick, (Crown Prince,) born May 27, 1819, married February 18, 1843, Princess Mary of Saxe Altenburg.

Adolphus Frederick, Duke of Cambridge, born February 24, 1774, married, May 7, 1818, to Augusta Wilhelmina Louisa, Niece of the Landgrave of Hesse, born July 25, 1797, *issue*: George William, born March 26, 1819; Augusta Caroline, born July 19, 1822, married June 28, 1843, Frederick, Hereditary Grand Duke of Mecklenburgh Strelitz; Mary Adelaide, born November 27, 1833.

Mary, born April 25, 1776, married July 22, 1816, to her cousin William Frederick, Duke of Gloucester, who died November 30, 1834.

Sophia, born November 3, 1777.

THE QUEEN'S MINISTERS.

First Lord of the Treasury (Prime Minister)	Lord John Russell
Chancellor of the Exchequer	Mr. C. Wood
Lord Chancellor	Lord Cottenham
Lord President of the Council	Marquess of Lansdowne
Lord Privy Seal	Earl of Minto
Secretaries of State — Home Department	Sir G. Grey
Secretaries of State — Foreign Department	Viscount Palmerston
Secretaries of State — Colonial Department	Earl of Grey
First Lord of the Admiralty	Earl of Auckland
President of the Board of Control	Sir J. C. Hobhouse
President of the Board of Trade	Earl of Clarendon
Vice President of the Board of Trade	Mr. T. M. Gibson
Paymaster General	Mr. T. B. Macaulay
Chancellor of the Duchy of Lancaster	Lord Canterbury
Secretary at War	Mr. Fox Maule
Postmaster General	Marquess of Clanricarde
Lord Chamberlain	Earl Spencer
Vice Chamberlain	Lord E. G. F. Howard
Lord Steward	Earl Cowper
Master of the Horse	Duke of Norfolk
First Commissioner of Woods and Forests	Viscount Morpeth
Master of the Mint	Mr. R. L. Shiel
Master General of the Ordnance	Marquess of Anglesey
Attorney General	Mr. J. Jervis
Solicitor General	Mr. D. Dundas
Judge Advocate General	C. Buller Esq.
Commander in Chief	Duke of Wellington

SCOTLAND.

Lord Advocate	Mr. A. Rutherfurd
Solicitor General	Mr. T. Maitland

IRELAND.

Lord Lieutenant	Earl of Bessborough
Chief Secretary	Mr. H. Labouchere
Lord Chancellor	Mr. M. Brady
Commander of the Forces	Sir E. Blakeney
Master of the Rolls	Mr. T. B. C. Smith
Attorney General	Mr. R. Moore
Solicitor General	Mr. J. H. Monaghan

Digitized by Google

Digitized by Google

QUEEN'S GOVERNMENTS.

CAPE OF GOOD HOPE.

Governor, Sir Henry Pottinger, Bt., G. C. B.
Colonial Secretary, J. Montagu, Esq.

Eastern District.

Lieutenant Governor, Colonel J. Hare, K. H. & C. B.

Natal District.

Lieutenant Governor, Martin West, Esq.

WESTERN COAST OF AFRICA.

Sierra Leone.

Governor, Norman William Macdonald, Esq.

Gambia.

Governor, Commander Charles Fitzgerald, R. N.

Gold Coast.

Lieutenant Governor, Commander William Winniett, R. N.

MAURITIUS.

Governor, Lieutenant General Sir William Maynard Gomm, K.C.B.
Colonial Secretary, G. F. Dick, Esq.

HELIGOLAND.

Lieutenant Governor, Captain J. Hindmarsh, R. N.

CEYLON.

Governor, Lieutenant General Sir Colin Campbell, K. C. B.
Colonial Secretary, Sir J. Emerson Tennent, Kt.

NEW SOUTH WALES.

Governor, Sir Charles Augustus Fitz Roy, K. H.
Colonial Secretary, E. D. Thomson, Esq.

VAN DIEMEN'S LAND.

Lieutenant Governor, Captain Sir William Thomas Denison, Kt.
Colonial Secretary, J. E. Bicheno, Esq.

NORTH AUSTRALIA.

Lieutenant Governor, Lieutenant Colonel George Barney.

SOUTH AUSTRALIA.

Lieutenant Governor, Major Frederick Holt Robe.
Colonial Secretary, J. A. Jackson, Esq.

WEST AUSTRALIA.

Governor, Lieutenant Colonel Andrew Clarke, K. H.
Colonial Secretary, P. Browne, Esq.

NEW ZEALAND.

Lieutenant Governor, George Grey, Esq.
Colonial Secretary, A. Sinclair, Esq.

HONG-KONG.

Governor, Sir John Francis Davis, Bt.
Lieutenant Governor, Major General George D'Aguilar, C. B.
Colonial Secretary, Hon'ble F. W. A. Bruce.

EAST INDIA COMPANY'S GOVERNMENTS.

BENGAL.

Governor General, Lieutenant General Viscount Hardinge, Bt. & G. C. B.
Secretaries to Government, G. A. Bushby, Esq., J. A. Dorin, Esq., F. J. Halliday, Esq., F. Currie, Esq., Lieutenant Colonel J. Stuart.

SCINDE.

Governor, Major General Sir Charles James Napier, G. C. B.
Secretary to Government, Lieutenant E. J. Brown.

NORTH WESTERN PROVINCES.

Lieutenant Governor, James Thomason, Esq.
Secretary to Government, J. Thornton, Esq.

MADRAS.

Governor, Lieutenant General The Marquess of Tweeddale, K. T. & C. B.
Secretaries to Government, J. F. Thomas, Esq., E. P. Thompson, Esq., R. G. Clarke, Esq., Lieutenant Colonel C. A. Browne, Major J. Forbes.

BOMBAY.

Governor, The Hon'ble L. R. Reid.
Secretaries to Government, W. Escombe, Esq., E. H. Townsend, Esq., A. Malet, Esq., Lieutenant Colonel P. M. Melvill.

PRINCE OF WALES' ISLAND, SINGAPORE AND MALACCA.

Governor, Colonel W. J. Butterworth, C. B.

Digitized by Google

Digitized by Google

PART IV.

CONTENTS.

ACTS OF PARLIAMENT AND ORDERS IN COUNCIL.

POST OFFICE ORDINANCE AND NOTICES.

PROCLAMATIONS; PROVINCES—CIRCUITS—DISTRICTS AND DISTRICT COURTS—COURTS OF REQUESTS AND POLICE COURTS.

Digitized by Google

Digitized by Google

ACTS OF PARLIAMENT AND ORDERS IN COUNCIL.

EXTENDING TO THIS COLONY.

Published since 1822.

ANNO PRIMO & SECUNDO—GEORGII IV. REGIS.—CAP. 121.

Published by Advertisement, dated 22d May, 1822.

AN Act to alter and abolish certain forms of proceedings in the Exchequer and Audit Office, relative to Public Accountants, and for making further provisions for the purpose of facilitating and expediting the Passing of Public Accounts in Great Britain; and to render perpetual and amend an Act passed in the 51th year of His late Majesty, for the effectual examination of the Accounts of certain Colonial Revenues.—*11th July*, 1821.

Published by Advertisement, dated 3d July, 1823—Republished by Advertisement, dated 1st October, 1841.

ORDER by His Majesty in Council, regulating the Commerce of this Island with Foreign States.—*31st January*, 1823.

ANNO QUINQUAGESIMO OCTAVO—GEORGII. III REGIS.—CAP. 73.

No Advertisement; published in 1823.

AN Act for regulating the payment of Regimental Debts, and the distribution of the Effects of Officers and Soldiers dying in the Service, and the receipt of sums due to Soldiers.—*5th June*, 1818.

ANNO SEXTO—GEORGII IV. REGIS.—CAP. 61.

Published by Advertisement, dated 13th April, 1826.

AN Act to amend two Acts of the fifty-eighth year of His late Majesty, for regulating the payment of Regimental Debts, and the distribution of the Effects of Officers and Soldiers dying in the Service, and the receipt of sums due to Soldiers; and of the fourth year of His present Majesty, for punishing Mutiny and Desertion of Officers and Soldiers in the Service of the East India Company.—*22d June*, 1825.

Published by Advertisement, dated 17th March, 1828.

ORDER in Council making temporary regulations touching the Trade and Commerce to and from the British Possessions within the limits of the East India Company's Charter.—*30th April*, 1827.

Published by Advertisement, dated 17th March, 1828.

ORDER in Council directing what Foreign States are entitled to trade with British Possessions.—*16th July*, 1827.

ANNO DECIMO—GEORGII IV. REGIS.—CAP. 6.

Published by Regulation No. 5 of 1829.

AN Act for the Relief of His Majesty's Roman Catholic Subjects.—*13th April*, 1829.

Digitized by Google

Digitized by Google

Published by Advertisement, dated 10th June 1831.

ORDER in Council repealing the Regulation of 10th January 1824.—*1st Nov.*, 1830.

ANNO PRIMO—GULIELMI IV. REGIS.—CAP. 4.

Published by Advertisement, dated 10th July, 1831.

AN Act to render valid Acts done by the Governor of any of His Majesty's Plantations after the expiration of his Commission by the demise of His late Majesty, and to extend the period within which the Patents of Governors of Colonies shall on any future demise of the Crown become vacant, and to provide for the longer duration of the Patents of Governors after the demise of the Crown.—*23d December*, 1830.

Published by Advertisement, dated 11th February, 1832.

ORDER in Council allowing American Ships to import from the United States into the British Possessions abroad, Goods the produce of those States; and to export Goods from the British Possessions abroad to any Foreign Country whatever.—*5th November*, 1830.

Published by Advertisement, dated 28th September, 1832.

ORDER in Council abolishing Compulsory Labour.—*12th April*, 1832.

Published by Advertisement, dated 9th September, 1835.

ORDER in Council permitting Danish Ships to import into any of the British Possessions abroad from the Country to which they belong, Goods the produce of that Country; and to export Goods from such Possessions to any Foreign Country whatever.—*1st April*, 1835.

ANNO TERTIO AND QUARTO—GULIELMI IV. REGIS.—CAP. 50.

Published by Advertisement, dated 7th November, 1835.

AN Act to repeal the several Laws relating to the Customs.—*28th August*, 1833

ANNO TERTIO AND QUARTO—GULIELMI IV. REGIS.—CAP. 52.

No Advertisement; published in 1835—*Section 4th republished by Advertisement, dated 10th May*, 1837.

AN Act for the general regulation of the Customs.—*28th August*, 1833.

ANNO TERTIO AND QUARTO—GULIELMI IV. REGIS.—CAP. 54

No Advertisement; published in 1835.

AN Act for the encouragement of British Shipping and Navigation.—*28th August*, 1833.

ANNO TERTIO AND QUARTO—GULIELMI IV. REGIS.—CAP. 55

No Advertisement; published in 1835.

AN Act for the registering of British Vessels.—*28th August*, 1833.

ANNO TERTIO AND QUARTO—GULIELMI IV. REGIS.—CAP. 59.

No Advertisement; published in 1835.

AN Act to regulate the Trade of the British Possessions abroad.—*28th August*, 1833.

ANNO QUINTO AND SEXTO—GULIELMI IV. REGIS.—CAP. 56.

No Advertisement; published in 1836.

AN Act to regulate the admeasurement of the Tonnage and Burthen of the Merchant Shipping of the United Kingdom.—*9th September*, 1835.

ANNO QUINTO AND SEXTO—GULIELMI IV. REGIS.—CAP. 19.

Published by Advertisement, dated 29th April, 1837.

The 40, 41, 42, 43 *and* 44 *Clauses of* An Act to amend and consolidate the Laws relating to the Merchant Seamen of the United Kingdom, and for forming and maintaining a Register of all the Men engaged in that Service.—*30th July*, 1835.

ANNO PRIMO—VICTORIÆ REGINÆ.—CAP. 34.

Published by Advertisement, dated 19th January, 1838.

The 19, 20, 21, 22, 23 *and* 24 *Clauses of* An Act for the regulation of the Duties of Postage.—*12th July*, 1837.

ANNO PRIMO—VICTORIÆ REGINÆ.—CAP. 35.

Published by Advertisement, dated 19th January, 1838.

AN Act for regulating the sending and receiving of Letters and Packets by the Post free from the Duty of Postage.—*12th July*, 1837.

ANNO PRIMO—VICTORIÆ REGINÆ.—CAP. 36.

Published by Advertisement, dated 19th January, 1838.

The 3, 4, 5 *and* 6 *Clauses of* An Act for consolidating the Laws relative to Offences against the Post Office of the United Kingdom, and for regulating the Judicial administration of the Post Office Laws, and for explaining certain terms and expressions employed in those Laws.—*12th July*, 1837.

ANNO PRIMO AND SECUNDO—VICTORIÆ REGINÆ.—CAP. 113.

Published by Advertisement, dated 17th November, 1838.

AN Act to amend the Laws relating to the Customs.—*16th August*, 1838.

ANNO QUARTO—VICTORIÆ REGINÆ.—CAP. 8.

Published by Advertisement, dated 9th July, 1841.

AN Act to reduce the Duty on Rum and Rum Shrub the produce of, and imported from certain British Possessions in the East Indies into the United Kingdom.—*6th April*, 1841.

Digitized by Google

Digitized by Google

Published by Proclamation, dated 31st July, 1841. ORDER in Council reducing the Duties levied at Ceylon, &c. upon Articles the produce and manufacture of the British Possessions in India, to the same rates as are imposed upon similar Articles the produce or manufacture of the United Kingdom or of other British Possessions.—*8th May,* 1841.

Published by Advertisement, dated 21st August, 1841. ORDER in Council reducing the Duties upon Sugar the produce of, and imported from, Ceylon into the United Kingdom, to the same rates as are payable upon Sugar the produce of, and imported from, the British Possessions in India.—*8th May,* 1841.

Published by Proclamation, dated 4th November, 1841. ORDER in Council confirming the Ordinance No. 12 of 1840 intituled "To prevent encroachments upon Crown Lands; but substituting 5 years as the period of uninterrupted possession, for 30 years which by the Ordinance is limited as the period after which an order for delivering up possession of Land may not be made.—*11th August,* 1841.

Published by Advertisement, dated 26th August, 1842. ORDER in Council declaring that so long as the prohibition established by the Ordinance No. 3 of 1841 shall continue in force, Rum and Rum Shrub the produce of the Island of Ceylon shall, on importation into the United Kingdom, be admitted to entry at the reduced Duties set forth by an Act of Parliament passed in the 4th and 5th years of Her Majesty's Reign.—*3d June,* 1842.

ANNO QUINTO AND SEXTO—VICTORIÆ REGINÆ.—CAP. 47.

Published in 1842. *The 57 Clause of* An Act to amend the Laws relating to the Customs.—*9th July,* 1842.

Published by Advertisement, dated 16th December, 1842. ORDER in Council regulating the Costs of Appeals to Her Majesty in Council.—*11th August,* 1842.

Published by Advertisement, dated 26th January, 1843. ORDER in Council permitting Portuguese Ships to import into any of the British Possessions abroad from the Portuguese Dominions, Goods the produce of these Dominions; and to export Goods from such Possessions to any Foreign Country whatever.—*2d November,* 1842.

Published by Advertisement, dated 1st June, 1843. ORDER in Council prohibiting Her Majesty's Subjects from resorting, for the purposes of Trade and Commerce, to any other Ports in the Dominions of the Emperor of China, than those of Canton, Amoy, Foo-chow-foo, Ningpo, and Sanghae, or than may be in the occupation of Her Majesty's Forces.—*24th February,* 1843.

ANNO SEXTO—VICTORIÆ REGINÆ.—CAP. 3.

Published by Advertisement, dated 3d November, 1843. AN Act for punishing Mutiny and Desertion and for the better Payment of the Army and their Quarters.—*3d April,* 1843.

Published by Advertisement, dated 8th December, 1843. ORDER in Council giving effect to a Treaty of Commerce and Navigation between Her Majesty and the Emperor of Russia, signed at St. Petersburgh on the 11th January 1843.—*24th February,* 1843.

Published by Advertisement, dated 12th January, 1844. ORDER in Council permitting Vessels of the Republic of Hayti built, owned and navigated as required by the British Laws of Navigation, to import into any of the British Possessions abroad from the Country to which they belong, goods the produce of that Country; and to export Goods from such Possessions to any Foreign Country whatever.—*23d August,* 1843.

Published by Advertisement, dated 12th January 1844. ORDER in Council exempting Specimens illustrative of Natural History from the Duty imposed by the Act passed in the 5th and 6th years of Her Majesty's Reign intituled "An Act to amend the Laws for the regulation of the Trade of the British Possessions abroad."—*23d August,* 1843.

ANNO SEXTO AND SEPTIMO—VICTORIÆ REGINÆ.—CAP. 76.

Published by Advertisement, dated 31st May, 1844. AN Act for giving effect to a Treaty between Her Majesty and the United States of America for the apprehension of certain offenders.—*22d August,* 1843.

ANNO SEPTIMO—VICTORIÆ REGINÆ.—CAP. 16.

Published by Advertisement, dated 31st August, 1844. AN Act to amend the Laws relating to the Customs.—*6th June,* 1844.

Published by Advertisement, dated 10th January, 1845. ORDER in Council permitting Vessels of the Grand Duchies of Mecklenburgh Schwerin and Mecklenburgh Strelitz to trade with British Possessions Abroad.—*3d September,* 1844.

ANNO SEPTIMO AND OCTAVO—VICTORIÆ REGINÆ.—CAP. 69.

Published by Advertisement, dated 18th January, 1845. AN Act for amending an Act passed in the 4th year of the Reign of His late Majesty, intituled "An Act for the better administration of Justice in His Majesty's Privy Council," and to extend its jurisdiction and powers.—*6th August,* 1844.

Digitized by Google

Digitized by Google

Published by Advertisement, dated 30th May, 1845.

ORDER made by the Judicial Committee of the Privy Council requiring that when any Appeal shall be prosecuted from any Judgment of any Court in the Colonies or Foreign Settlements of the Crown, the reasons given by the Judges of such Court or by any of such Judges for or against such Judgment shall be communicated to the Clerk of the Privy Council.—*12th February*, 1845.

Published by Advertisement, dated 3d July, 1845.

ORDER in Council revoking the Order of the 31st January 1823 laying down certain regulations with respect to the Trade of Ceylon.—*26th April*, 1845.

ANNO SEPTIMO AND OCTAVO—VICTORIÆ REGINÆ.—CAP. 112.

Published by Advertisement, dated 25th September, 1845.

AN Act to amend and consolidate the Laws relating to Merchant Seamen, and for keeping a Register of Seamen.—*5th September*, 1844.

ANNO OCTAVO AND NONO—VICTORIÆ REGINÆ.—CAP. 88.

Published by Advertisement, dated 11th October, 1845.

AN Act for the encouragement of British Shipping and Navigation.—*4th August*, 1845.

ANNO OCTAVO AND NONO—VICTORIÆ REGINÆ.—CAP. 89.

Published by Advertisement, dated 17th October, 1845.

AN Act for the registering of British Vessels.—*4th August*, 1845.

Ordinance enacted by the Governor of Ceylon with the advice and consent of the Legislative Council thereof.

No. 1.

C. CAMPBELL.

An Ordinance to amend the Law relating to the Post Office and for revising the rates of Postage.

WHEREAS it is expedient that the Ordinance No. 8 of 1836, entitled "For protecting the Revenue derived from the Post Office and for revising the rates of Postage" and the Ordinance No. 10 of 1841, entitled "To provide for the transmission of Letters to and from this Island by extraordinary Express," should be repealed;

1. IT IS THEREFORE HEREBY ENACTED BY THE GOVERNOR OF CEYLON, with advice and consent of the Legislative Council thereof, that the said Ordinances No. 8 of 1836 and No. 10 of 1841 be repealed, except so far as the said Ordinance No. 8 of 1836 repeals any Regulations and Orders of this Government and except so far as the Ordinance No. 10 of 1841 indemnifies the Postmaster General for charges made previously to the passing of that Ordinance.

2. AND IT IS FURTHER ENACTED, that it shall not be lawful for any person to transmit or convey any Letter or Letters from any part or these settlements to any other part thereof by any other means than by or through the Post Office Establishment, with the following exceptions that is to say, Letters from or to any place not being in the line of Road along which the Post travels, Letters concerning Goods or other Property to be delivered, such Letters being sent with or for the purpose of being delivered at the same time as the Property they concern, without hire or reward for receiving or delivering the same, Letters to be sent by any private friend or friends in their way, journey or travel, so as such Letters shall be delivered by such friend to the party to whom they may be directed, or by any Messenger sent on purpose for or concerning the private affairs of the sender or receiver thereof. And no person shall make a collection of such Letters hereby excepted, for the purpose of sending them in the manner hereby authorised. And the following persons are expressly forbidden to carry a Letter, or to receive or collect or deliver a Letter, although they shall not receive hire or reward for the same, that is to say,

Common known Coach proprietors, their drivers, servants or agents, except Letters sent by persons on any public line or road from one station to another where no Post Office is established between such two stations.

Owners, Masters or Commanders of Ships or Boats employed by Government for the conveyance of the public mails.

And every person transmitting conveying collecting carrying receiving or delivering any letter contrary to the provisions of this clause shall be guilty of an offence and be liable on conviction to any fine not exceeding One Pound for every letter in respect of which any such offence shall have been committed. And it shall be lawful to

Digitized by Google

Digitized by Google

include any number of offences against this clause committed by the same person in one and the same information or complaint and it shall be competent to any Police Court to take cognizance of any number of offences so included as aforesaid and to award in respect thereof the full amount of punishment to which the offender is herein declared to be liable on conviction.

3. AND IT IS FURTHER ENACTED, that upon all Letters and Packets to be transmitted by or through the Post Office Establishment to or from any place within these settlements, there shall be levied the rates of Postage, according to distance, specified in the Schedule A to this Ordinance annexed.

4. AND IT IS FURTHER ENACTED, that Letters transmitted by the Post shall be charged by weight according to the following scale, and that the several numbers of Rates of Postage hereinafter set forth shall be thereon charged by and be paid to the Postmaster General for the use of Her Majesty that is to say,

On every Letter not exceeding half an ounce in weight, one rate of Postage:

On every Letter exceeding half an ounce and not exceeding one ounce in weight, two rates of Postage:

On every Letter exceeding one ounce and not exceeding two ounces in weight, four rates of Postage:

On every Letter exceeding two ounces and not exceeding three ounces in weight, six rates of Postage:

On every Letter exceeding three ounces and not exceeding four ounces in weight, eight rates of Postage:

And for every ounce in weight above the weight of four ounces there shall be charged and taken two additional rates of Postage, and every fraction of an ounce above the weight of four ounces shall be charged as one additional ounce.

And all Letters transmitted from one part of these settlements to another not exceeding a quarter of an ounce in weight shall be charged as one half a rate.

5. AND IT IS FURTHER ENACTED, that His Excellency the Governor or Lieutenant Governor of these Settlements for the time being and the Hon'ble the Colonial Secretary shall be entitled to send and receive all Letters and Packets free of Postage except as is hereinafter excepted.

6. AND IT IS FURTHER ENACTED, that the following Persons not residing in Ceylon shall be permitted to send and receive all Letters through the Post Office of this Island free of Postage. The Governor General and Governors of the Presidencies of British India. The Commanders in Chief in British India and the Naval Commander in Chief, the Metropolitan Bishop of Calcutta, the Secretaries to the Supreme Government and the Secretaries to Government at the several Presidencies of British India, and the Governors and Colonial Secretaries of any of Her Majesty's Colonies within the limits of the Charter of the East India Company.

7. AND IT IS FURTHER ENACTED, that One Penny only shall be charged on every Printed Newspaper transmitted by or through the Post Office Establishment of this Colony, such Penny to be paid on putting the same into the Post Office when such Newspapers are sent to any place within or beyond these settlements, and such Penny to be paid on delivery when such Newspapers are received from places beyond these settlements.

8. AND IT IS FURTHER ENACTED, that no Newspaper shall be sent by Post at the above rate of one Penny, unless the following conditions shall be observed:

First, It shall be sent without a cover or in a cover open at the sides.

Second, there shall be no word or communication printed on the paper after its publication, or upon the cover thereof, nor any writing or marks upon it or upon the cover of it except the name and address of the person to whom sent.

Third, there shall be no paper or thing enclosed in or with any such paper.

9. AND IT IS FURTHER ENACTED, that the Postmaster General may examine and authorize to be examined any Printed Newspaper or Official Gazette sent by Post and if any other paper or writing whatsoever be enclosed or concealed in any such Printed Newspaper, or there shall be any communication or writing thereon or on the cover thereof, except the name and address of the person to whom it is sent or any other necessary direction as to its delivery or transmission, it shall be charged with treble the Duty of Letter Postage which the person to whom the same is sent, receiving the same after notice thereof, shall be obliged to pay, or in case he refuses to receive it, shall be paid by the person sending, if he can be ascertained and be residing within these Settlements PROVIDED ALWAYS, that all Official Gazettes shall pass free of Postage within these Settlements.

10. AND IT IS FURTHER ENACTED, that all Periodical Magazines and Printed periodical Pamphlets, whether issuing from the Press of this Island or elsewhere, shall if sent without a cover or in a cover open at the sides, be charged with a Postage of One Penny. Provided such Magazine or Periodical Pamphlet shall not exceed the weight of one ounce and if the same shall exceed the weight of one Ounce then at the rate of One Penny for every additional ounce or fraction of an ounce but no fractional parts of One Penny shall be charged, and the Postmaster General or persons by him authorized shall at all times have the liberty of inspecting such Magazines and Pamphlets to ascertain whether any other paper or communication be concealed or inserted therein not belonging thereto, and in case any other paper or communication be found therein or it be not sent open at both ends as aforesaid, full Postage shall be chargeable on such Magazine or Pamphlet as on a Letter of the same weight. PROVIDED ALWAYS that nothing herein contained shall be construed to oblige any Person to send any Printed Newspaper, Magazine or Pamphlet through the Post Office, but that it shall be lawful for all Persons to send the same in any manner most practicable or convenient. AND PRO-

Digitized by Google

Digitized by Google

VIDED FURTHER that the privilege of franking shall not extend to any Printed Newspapers Magazine or Pamphlet transmitted through the Post Office.

11. AND IT IS FURTHER ENACTED, that the transmission of Parcels by the Post shall only take place at such period or periods and to and from such parts of these settlements, and at such rates or charges, and with such limitations as to their weight size and the nature of their contents, as shall from time to time by previous Advertisement in the Gazette, be directed by the Governor or Lieutenant Governor for the time being.

12. AND IT IS FURTHER ENACTED, that it shall be lawful for the Postmaster General or any of his Deputies to detain any Post Letter or Parcel suspected to contain any contraband goods, and to forward the same to the nearest Collector or Sub-Collector of Customs that he may ascertain whether the contents thereof are liable to duty. And the Postmaster General or one of his deputies shall give notice to the party to whom such parcels sent to the Custom House may be addressed of their having been so sent and of the rate of Postage due on the same which Postage shall be collected by the Custom House Officers and sent to the Post Office.

13. AND IT IS FURTHER ENACTED, that all Letters received or sent by mail by way of Red Sea whether the same shall be received or sent by way of Bombay or Point de Galle or shall be brought to Ceylon by private Ships, shall be charged with the Postage duty of one shilling each single rate, at whatever place they may be delivered or from whatever place they may be sent within this Colony and that no additional inland Postage shall be charged on the same—and no privilege of franking shall extend to Letters transmitted or received by way of the Red Sea, the public Despatches and Letters being bonâ fide on the public service only excepted.

14. AND WHEREAS the Postmaster General may already have been, or may hereafter be, directed to levy certain charges on behalf of Her Majesty's General Post Office in London under the denomination of Red Sea Postage, Foreign Europe Postage, prepaid British Postage intercolonial Postage, or similar charge, it is hereby enacted that on such directions being published in the Government Gazette of this Colony, it shall be lawful for the Postmaster General to levy such extra charges in addition to the Colonial rates in the foregoing clause laid down.

15. AND IT IS FURTHER ENACTED, that on every Letter which shall be brought to Ceylon by any Vessel not sent by the way of the Red Sea from any Port or Place beyond Sea, there shall be a Sea Postage of Four Pence, and on every letter which shall be sent through the Post Office to any part beyond Sea, a Sea Postage of Two Pence, besides any Postage chargeable thereon for previous or subsequent transmission inland. And for the encouragement of the Masters or Commanders of Vessels, to deliver to the Post Office any loose letters or packets brought by any such Vessel it shall be lawful for the Postmaster General to allow to the Commander or Master of every Vessel arriving as aforesaid the sum of Two Pence for each Letter or

Packet and One Penny for each Newspaper not being enclosed in the Ship Mails of the General Post Office of the United Kingdom by him delivered or caused to be delivered, at the Post Office of the first port he may arrive at in these settlements.

16. AND IT IS FURTHER ENACTED, that the Master or other Person in Command of every Vessel sailing from any Port of these settlements shall receive on board and convey all Mails and Bags of Letters which shall be delivered or caused to be delivered to him by the Postmaster General or any of His Deputies, and every Master or other Person in Command of any Vessel about to proceed to sea shall be and he is hereby required either by himself or his Agent to give notice thereof in writing to the Master Attendant and to hoist a Blue Peter at least 24 hours before the time of departure and every such Master or other person acting contrary to the provisions of this clause shall be guilty of an offence and be liable on conviction thereof to a fine of Fifty Pounds.

17. AND IT IS FURTHER ENACTED, that on the arrival of any Vessel off the Coast of Ceylon, the Master or person in chief Command thereof shall cause all letters on board to be collected and at the first Port send the same on shore by his own Boat or by the Pilot Boat, or any other safe and convenient opportunity, in order that the same may be delivered at the first regular Post Office which can be communicated with and shall at such Port sign a Declaration in the presence of the person authorized by the Postmaster General at such port who shall also sign the same, and the Declaration shall be in the form or to the effect following that is to say,

"I A. B. Commander of the (state the name of the Ship or Vessel) "arrived from (state the place) do, as required by Law, declare, that "I have to the best of my knowledge and belief, delivered, or caused "to be delivered to the Post Office, every Letter, Bag, Package or Par- "cel of letters that were on board the (state the name of the Ship") And until such Declaration shall be made and produced, no Collector, Comptroller or Principal Officer of the Customs shall permit such Ship or Vessel to report, or to break bulk or to make entry in any port; and in case such Declaration shall be false, the person making the same shall be guilty of an offence and be liable on conviction to a fine of Ten Pounds.

18. AND IT IS FURTHER ENACTED, that it shall be lawful for any Officer of Customs at any Port or place in these Settlements who in the due execution of his duty as a Revenue Officer shall discover any letters or packets on board any Vessel in any Port or place whatsoever contrary to the provisions of this Ordinance, to seize and take all such letters and packets and to forward the same to the Postmaster General or his Deputy at such Port or place; and that the Officer seizing and sending the same shall be entitled to one moiety of any penalty which may be imposed and be recovered for any such offence.

19. AND IT IS FURTHER ENACTED, that all letters or parcels directed to any place in India and transmitted by land shall be charged as far as the boundary of this Island, and that all letters or packets coming from India by land shall be charged as from the boundary of this Island.

Digitized by Google

Digitized by Google

20. AND IT IS FURTHER ENACTED, that Money, Jewels, Ornaments, or other valuable Articles sent by Post, shall be received and forwarded at the entire risk of the persons sending the same, and the letter or packet containing the same shall be charged with the letter postage according to the weight thereof.

21. AND IT IS FURTHER ENACTED, that all Letters which the persons addressed shall refuse to receive shall be returned to the Office from whence they were despatched, and the persons sending the same, if in these Settlements, shall be charged with the original postage, and all Letters addressed to persons who cannot be found at the place of address shall be returned (without charge) either to the person sending them or to the Office from whence they were first despatched, and in the latter case they shall be entered in a list to be exposed in the most public part of such Office, and, from time to time the list shall be sent to the Postmaster General to be published in the Government Gazette.

22. AND IT IS FURTHER ENACTED, that any person opening a letter or envelope to his address shall be bound to pay the postage of the same, whatever may be the contents, but it shall be lawful for the Postmaster General to remit the postage of any letter so opened, which shall appear to have been opened by mistake or sent maliciously to annoy or to have the person addressed charged with the postage thereof.

23. AND IT IS FURTHER ENACTED, that the following classes of Persons may both send and receive Letters not exceeding half an ounce in weight by the Post, on their own private concerns, at a Postage of one penny for each Letter; namely,

Every Seaman employed in Her Majesty's Navy, or in the employ of the Government of these settlements, whilst such Seaman shall be actually so employed at any Port of this Colony.

Every Serjeant, Corporal, Drummer, Trumpeter, Fifer, and private Soldier in Her Majesty's Regular Forces, Artillery or Royal Marines, whilst actually employed in Her Majesty's Service in this Colony.

But the Letters of Commissioned Officers or Warrant Officers whether in the Army or Navy, or Midshipmen or Master Mates of the Navy, are not included in this Provision.

And with respect to Letters sent by any such privileged Persons the following Conditions shall be observed; that is to say, the Postage of such Letter shall be paid on being put into a Post Office, and upon such Letter shall be superscribed the name of the writer, and his class or description in the Vessel, Regiment, Corps, or Detachment to which he shall belong; and upon such Letter there shall be written in the handwriting of the Officer having at the time the command of the Vessel, or of the Regiment, Corps, or Detachment, to which the privileged Person belongs, the name of such Officer and the name of such Vessel or of such Regiment, Corps, or Detachment.

And with respect to Letters received by the Post by any of the said privileged Persons the following conditions shall be observed; the Postage of such Letter (unless sent from parts beyond the seas) shall be paid upon putting it into a Post Office, and it shall be directed to the privileged Person specifying on the superscription thereof the Vessel or the Regiment Corps or Detachment to which he shall belong and the Postmaster General or his Deputy at the place to which such Letter shall be sent to be delivered shall not deliver such Letter to any Person except the Person to whom it shall be directed or to some Person appointed to receive the same, by writing under the hand of the Officer in command.

24 AND IT IS FURTHER ENACTED, that the said Privilege shall not extend to any Letters liable to any foreign rates of Postage.

25. AND IT IS FURTHER ENACTED, that any Letters received by the Post by any Commissioned Officer which may have been re-directed on account of the removal from one place to another of such Officer on public duty shall not be charged with any additional Postage on or in respect of such re-direction.

26. AND IT IS FURTHER ENACTED, that if any person having the command of the Vessel, Regiment, Corps or Detachment and who is hereby directed to write his name and the name of the Vessel, Regiment, Corps or Detachment commanded by him, upon any single letter from any such Seaman, Serjeant, Corporal, Trumpeter, Drummer, Fifer or Private Soldier, shall wilfully and knowingly write his name upon any such letter that is not from any such Seaman, Serjeant, Corporal, Trumpeter, Drummer, Fifer or Private Soldier, and on his or their own private concerns only, such Commanding Officer shall be guilty of an offence and be liable on conviction thereof to a fine of Five Pounds. AND IT IS FURTHER ENACTED, that if any person not having at the time the Command of the Ship, Vessel, Regiment Corps or Detachment shall write his name upon any such letter, in order that the same may be sent at a lower rate of postage than by Law established, every such person shall be guilty of an offence, and be liable on conviction thereof to a fine of Five Pounds.

27. AND IT IS FURTHER ENACTED, that if any person or persons whosoever shall knowingly and designedly address a letter or letters to any such Seaman, Serjeant, Corporal, Trumpeter, Drummer, Fifer or Private Soldier, which shall be intended for another person, or which shall be concerning the affairs of another person, with intent to evade the payment of the rate of postage by Law established, every such person shall be guilty of an offence, and be liable on conviction thereof to a fine of Five Pounds.

28. AND IT IS FURTHER ENACTED, that if any person whosoever shall procure any such Seaman, Serjeant, Corporal, Trumpeter, Drummer, Fifer or Private Soldier to obtain the signature of his Commanding Officer to any letter or letters to be sent by the Post, which shall not be on the private concerns of such Seaman, Serjeant, Corporal, Trumpeter, Drummer, Fifer or Private Soldier; or if any such Seaman, Serjeant, Corporal, Trumpeter, Drummer, Fifer or Pri-

Digitized by Google

Digitized by Google

yate Soldier shall himself obtain the signature of his Commanding Officer upon any letter or letters which shall not be from such Seaman, Serjeant, Corporal, Trumpeter, Drummer, Fifer or Private Solder and upon his own private concerns only, in order to avoid the payment of the rate of postage by Law established, every such person shall be guilty of an offence and be liable on conviction thereof to a fine of Five Pounds.

29. AND IT IS FURTHER ENACTED, that no person shall be deemed incompetent to give evidence at the trial of any party for any offence created by this Ordinance by reason of any reward or benefit to which such person would be entitled upon the conviction of such offender.

30. AND to the end that the Postmaster General and his officers may not be hindered in their respective employments, IT IS FURTHER ENACTED, that no Postmaster General nor any person employed by or under the Post Office shall be compelled to serve on any Jury or Inquest, any Ordinance to the contrary thereof notwithstanding.

31. AND IT IS FURTHER ENACTED, that any person who being employed in any capacity in by or under the Post Office establishment shall secrete, steal, destroy, mutilate or break open any letter, packet or parcel which shall have been put into the Post for transmission, whether any thing valuable be therein contained or not, or who, being so employed shall steal or take out of any such letter, packet or parcel, any draft, promissory note or any other contents whatsoever, or who shall not duly account for any money received by him on account of postage, shall be guilty of an offence and liable on conviction to transportation or imprisonment at hard labor for any period not exceeding seven years and every act committed by any person so employed as aforesaid in respect of any letter packet or parcel or any thing therein contained or of any money received by him on account of postage which by the Law of England would amount to an act of embezzlement shall be deemed and taken throughout this Colony to be an act of theft in respect of such letter packet parcel or thing contained therein or money so received as aforesaid and shall be punished as such.

32. AND IT IS FURTHER ENACTED, that every person employed to convey or deliver a Post letter bag or a Post letter who shall be guilty whilst so employed of any act of drunkenness carelessness or other misconduct whereby the safety of a Post letter bag or a Post letter shall be endangered, or who shall collect or receive or convey or deliver a letter otherwise than in the ordinaray course of the Post, or who shall not use proper care and diligence safely to convey a Post letter bag or a Post letter according to the Regulations of the Post Office for the time being shall be guilty of an offence and be liable on conviction thereof to any fine not exceeding Five Pounds.

33. AND IT IS FURTHER ENACTED, that every person employed by or under the Post Office who shall contrary to his duty open or procure or suffer to be opened a Post letter, or shall wilfully detain or delay or procure or suffer to be detained or delayed a Post letter shall be guilty of an offence and on conviction thereof shall

be liable to any fine not exceeding Twenty Pounds or to imprisonment with or without hard labor for any period not exceeding twelve months. PROVIDED ALWAYS that nothing herein contained shall extend to the detaining or delaying or opening by the Postmaster General of a Post letter returned for want of a true direction or of a Post letter returned by reason that the person to whom the same shall be directed is dead or cannot be found or shall have refused the letter or shall have refused or neglected to pay the Postage thereof.

34. AND IT IS FURTHER ENACTED, that every person who shall fraudulently retain or shall wilfully secrete or keep or detain, or, being required to deliver up by an Officer of the Post Office, shall neglect or refuse to deliver up a Post letter which ought to have been delivered to any other person, or a Post letter bag or Post letter which shall have been sent whether the same shall have been found by the person secreting keeping or detaining, or neglecting or refusing to deliver up the same, or by any other person, shall be guilty of an offence and be liable on conviction thereof to any fine not exceeding Five Pounds or to imprisonment with or without hard labor for any period not exceeding twelve months.

35. AND IT IS FURTHER ENACTED, that it shall be unlawful for any person whomsoever to detain a Post Office messenger whilst carrying the mails, or on any pretence to open a packet in transit from one Post Office to another within these Settlements, and any person so doing, whether he take any letter from such packet or not, shall be guilty of an offence and be liable on conviction thereof to any fine not exceeding Five Pounds.

36. AND IT IS FURTHER ENACTED, that in every case where an offence shall be committed in respect of a Post letter bag or a Post letter, or a chattel, money, or a valuable security, sent by the Post, the property of the Post letter bag or of the Post letter, or chattel or money or the valuable security sent by the Post, shall be laid when necessary to be land at all in Her Majesty and it shall not be necessary in any information or complaint to allege or to prove upon the Trial or otherwise that the Post letter bag or any such Post letter or valuable security was of any value, and in any information or complaint to be preferred against any Person employed under the Post Office for any offence committed against this Ordinance it shall be lawful to state and allege that such offender was employed under the Post Office at the time of the committing of such offence, without stating further the nature or particulars of his employment.

37. AND IT IS FURTHER ENACTED, that whenever any person shall be guilty of an offence against this Ordinance the punishment or any one of the punishments of which shall be a fine it shall be lawful for any Court which would have authority to try such offence to accept payment on behalf of Her Majesty from such offender of the amount of fine to which such offender would have been liable on conviction upon presentation to such Court of a Certificate signed by the Queen's Advocate or some Deputy Queen's Advocate that such officer is consentient to the receipt of such pay-

Digitized by Google

Digitized by Google

ment and no person having made such payment shall thereafter be triable for the same offence.

38. AND IT IS FURTHER ENACTED, that all Duties of Postage payable by virtue of this Ordinance shall be deemed and taken to be debts due to Her Majesty and may be sued and recovered in such and the same manner and form as any other debt of the like amount due to Her Majesty and it shall be lawful for the Postmaster General or any of his Deputies or for any person authorized in that behalf by writing under the hand of the Postmaster General or of any of his Deputies to appear and represent Her Majesty in any suit or other proceeding which shall be instituted in any Court of Requests for the recovery of any debt which shall have become due under the provisions of this Ordinance.

39. AND IT IS FURTHER ENACTED, that a share not exceeding one moiety of every fine imposed under this Ordinance and actually recovered shall be awarded to the Informer.

40. AND IT IS FURTHER ENACTED, that all powers and privileges vested in and all duties required to be performed by the Postmaster General under the provisions of this Ordinance shall and may be exercised and performed by any Deputy Postmaster General within such limits as he shall be appointed to act by or under the authority of the Governor.

41. AND IT IS FURTHER ENACTED, that it shall be lawful for the Governor from time to time with the advice of the Executive Council to make such rules as shall appear expedient for the transmission and payment of all Official letters and parcels and for regulating the hours during which the several Post Offices in this Colony shall be kept open for the reception of Letters Newspapers and Parcels and to direct that any or all of such Post Offices shall be open for the reception thereof out of such regular hours upon payment for every such Letter Newspaper or Parcel so posted out of the regular hours of such Extra charge as to the said Governor with the advice aforesaid shall from time to time appear expedient.

42. AND IT IS FURTHER ENACTED, that any person sending and any Public Officer permitting to be sent by Post under colour or pretence of an official communication any letter paper writing or other enclosure of a private nature shall be guilty of an offence and be liable on conviction thereof to any fine not exceeding five pounds or to imprisonment with or without hard labor not exceeding three months.

43. AND IT IS FURTHER ENACTED, that it shall be lawful, whenever any letters or parcels may have been forwarded by express from one place to another within this Colony for the Postmaster General to charge such extra rates for the conveyance of such letters or parcels by express as may be approved of by the Governor and the Executive Council.

44. AND IT IS FURTHER ENACTED, that for the purposes of this Ordinance the term Postmaster General shall mean the Postmaster General of this Island or person for the time being lawfully executing the duties thereof and that the term Letter shall include Packet and the term Packet shall include letter and the term Newspaper shall include every bona fide Supplement to a Newspaper and the term Post letter shall mean any letter or packet transmitted by the Post under the authority of the Postmaster General and a letter shall be deemed a Post letter from the time of its being delivered to a Post Office to the time of its being delivered to the person to whom it was addressed and the delivery to a letter carrier or other person authorized to receive letters for the post shall be a delivery to the Post Office and a delivery at the house or office of the person to whom the letter is addressed or to him or to his servant or Agent or other person considered to be authorised to receive the letter according to the usual manner of delivering that person's letters shall be a delivery to the person addressed.

45. AND IT IS FURTHER ENACTED, that this Ordinance shall commence and take effect from and after the first day of February 1843.

SCHEDULE A.

SINGLE RATES OF INLAND POSTAGE.

Under 25	mile.....	2*d.* per single rate
50	—.....	3*d* do.
100	—.....	6*d* do.
150	—.....	9*d* do.
Exceeding 150	—.....	12*d* do.

half these rates on letters not exceeding ½ oz. in weight.

Passed in Council the Fifth day of January One Thousand Eight Hundred and Forty-six.

W. D. RYDER,
Acting Clerk to the Council.

Published by Order of His Excellency the Governor,

J. EMERSON TENNENT,
Col. Secretary.

OPTIONAL PREPAYMENT OF THE BRITISH PACKET POSTAGE, ON *OVERLAND LETTERS via SOUTHAMPTON.*

1—Instructions having been received from the Postmaster General in London that the optional payment of the British Packet Postage on Letters between Ceylon and the United Kingdom *via Southampton* should be forthwith commenced it is hereby notified for general information that, from the 1st of December next, the several Post Offices throughout Ceylon will be prepared to receive, at the option of the sender, the British Packet Postage on letters directed to the United Kingdom via Southampton, and Notice is hereby given that the system was to be carried into operation in England from the 1st of the present month.

2—The following are the British rates of Packet Postage fixed by the Lords of the Treasury, according to which all Letters received

Digitized by Google

Digitized by Google

"Unpaid" from, or despatched "Paid" to the United Kingdom via Southampton, will be taxed, *in addition to the usual Ceylon postage, viz.*

When not exceeding half ounce	1	shilling
Above half ounce and not exceeding 1 ounce	2	do.
1 do. and not exceeding 2 do.	4	do.
2 do. and not exceeding 3 do.	6	do.

and so on, increasing two shillings for every additional ounce weight, or any fraction thereof.

3—The public will bear in mind that this Optional Prepayment of the British rate of Postage applies only to letters despatched via Southampton, and that letters sent by Marseilles cannot be Prepaid in this Island. It applies also only to Letters to be delivered within the United Kingdom.

General Post Office,
Colombo, 20th November, 1845.

GEORGE LEE,
P. M. G.

RED SEA POSTAGE ON LETTERS WHICH DO NOT PASS THROUGH THE UNITED KINGDOM.

The following scale of Red-Sea Postage, as approved by the Lords Commissioners of Her Majesty's Treasury in England, was established to be in force from the 1st April 1844, in supercession of the rates laid down in the Advertisement of 8th December 1839 under instructions received from Her Majesty's Postmaster General in London.

On every Letter not exceeding half an ounce in weight, one shilling.

On every Letter exceeding half an ounce and not exceeding one ounce in weight, two shillings.

On every Letter exceeding one ounce and not exceeding two ounces in weight, four shillings.

On every Letter exceeding two ounces and not exceeding three ounces in weight, six shillings.

And on every Letter exceeding three ounces and not exceeding four ounces in weight, eight shillings.

And for every ounce in weight above the weight of four ounces, there shall be charged and taken two additional rates of Postage or two shillings, and every fraction of an ounce above the weight of four ounces shall be charged as one additional ounce.

It must be clearly understood that the above scale applies to Letters of every description, except such as may be received from, or addressed to, the United Kingdom by way of Marseilles or Southampton, and will be levied *in addition to the Island Postage* laid down in the Ordinance No. 1 of 1846.

General Post Office,
Colombo, 12th January 1846.

GEORGE LEE,
P. M. General.

RATES OF POSTAGE ON LETTERS AND PAPERS

SENT BY THE

CONTRACT STEAMERS TO INDIA AND CHINA.

NOTICE is hereby given that, in pursuance of Instructions issued by Her Majesty's Postmaster General, London, in virtue of a Treasury

Warrant dated the 11th day of September last the following rates of British Packet Postage will be levied on all Letters, Newspapers and Prices-Current, conveyed between any Port of Ceylon and any port in the East Indies, China, &c. by the Contract Steamers from Point de Galle, *such rates being in addition to the usual Colonial postage*: that is to say:

On every Letter not exceeding half ounce weight.... *one shilling*
not exceeding one ounce..... *two shillings*
not exceeding two ounces..... *four shillings*
and on every additional ounce or fractional part of an ounce..... } *two shillings* additional
On every Newspaper addressed to a *foreign* port *such as Manilla, Canton, &c.*..... } *one penny*
On every Price Current or printed Commercial list conveyed to a British port..... } *one penny.*
On the same addressed to a *foreign* port..... *two pence.*

It will be optional with the senders to prepay, or not, the above rates, so far as regards *Letters* addressed to the Island of Hong-Kong.

GEORGE LEE,
P. M. General.

General Post Office,
Colombo, 12th January 1846.

NOTICE is hereby given that, under instructions received from the Postmaster General in London all Overland Letters not superscribed to be sent "via Southampton" will be forwarded by way of Marseilles. In this manner they will reach England some days earlier but will subject the party receiving them to a much higher rate of postage.

GEORGE LEE.
P. M. General.

General Post Office,
Colombo, January 12, 1846.

HOURS FOR POSTING LETTERS.

IN pursuance of the 41st Clause of the Ordinance No. 1 of 1846 empowering the Governor from time to time, with the advice of the Executive Council, to make such Rules as shall appear expedient for regulating the hours for posting letters, and to fix a charge on letters posted out of such regular hours, it is hereby notified that the regular hours for posting letters shall be from 10 a. m. to half past 5 p. m., when the Offices shall be closed to make up the mails for despatch, and with respect to the Post Offices of Colombo, Kandy and Galle, His Excellency will appoint a Night-Clerk at each of those places, who shall receive letters and register and stamp them, on payment of the following extra charges, viz.

From 6 to 8 p. m. of 3*d.* each
From 8 to 10 p. m. „ 6*d.* „
From 4 to 5 a. m. „ 6*d.* „

which sums will be carried to the public account.

By order of the Council,
W. C. GIBSON, Clerk to the Council.

By His Excellency's Command

J. EMERSON TENNENT,
Col. Secretary.

Colonial Secretary's Office,
Colombo, 28th January 1845.

Digitized by Google

Digitized by Google

OFFICIAL CORRESPONDENCE.

IN pursuance of the 41st Clause of the Ordinance No. 1 of 1846, His Excellency the Governor, with the advice of the Executive Council, is pleased to direct that the following Rules for the regulating of the mode of transmitting Official Correspondence through the Post be strictly attended to by all Public Officers, Civil or Military:

1. All letters sent from any Civil Public Office shall bear on the cover the signature of the Head of that Office, or, in his absence, of his Chief Assistant present, and from Military Offices, the signature of the Commandants, Heads of Departments, or Officers Commanding Regiments or Detachments; and every Officer, Civil or Military, so affixing his signature, shall be answerable that such letters are strictly on Her Majesty's Service; and all letters to a Civil Public Office shall be opened only by the Head of that Office, and in his absence by his Chief Assistant present; and all Military communications must be sent unsealed under cover to the Commandants, Heads of Departments, or Officers Commanding Regiments or Detachments, and all Officers Civil and Military are hereby strictly enjoined to return to the Post Office any private communication found therein, with the name of the party by whom the letter or packet was sent, that the 41st Clause of the Ordinance may be carried into effect. This Rule is to be held binding on Officers at outstations, with regard to the correspondence passing between them, as well as on Officers at the Head Quarters.
2. The Postmaster General is hereby strictly enjoined to send to the Colonial Secretary all letters whether received for transmission from, or delivery at, the General Post Office, which he may suspect to contain private communications, that they may be opened by the Colonial Secretary and dealt with according to the nature of their contents.
3. The only address henceforth required on letters to be sent by the Post, will be that of the Officer for whom they are intended, and the signature of the party by whom they are sent, and the words "On Her Majesty's Service." The stamp of the Colonial Secretary's Office will no longer be necessary, nor the signature of the Assistant Military Secretary.
4. No Official Packet, to be sent by the Post on any road where there are other means of transmission, shall exceed the weight of 16 ounces.
5. It is hereby explained that Official correspondence will only be held to be communications strictly on Her Majesty's Service. Letters addressed to a Public Officer on the concerns of the sender will have to be paid on being sent, and letters from a Public Officer on the concerns of the party addressed, will have to be paid on delivery; and all privileges of sending Parcels or letters free of postage hitherto granted to private offices or persons are hereby cancelled.

By order of the Council,
W. C. GIBSON, Clerk to the Council.

By His Excellency's Command,
J. EMERSON TENNENT,
Col. Secretary.

Colonial Secretary's Office,
Colombo, 28th January 1846.

TRANSMISSION OF PARCELS.

IN pursuance of the 11th Clause of the Ordinance No. 1 of 1846, the Governor is pleased to direct that the following Rules for transmission of Parcels by the Post, be published for general information:

1. Parcels are only to be forwarded by the Post on lines of Road on which there are no private Establishments by which they can be conveyed.
2. Parcels are not to be forwarded on days when the weight of the mail would be thereby increased beyond the limit of 14lbs.; and the Postmaster General in Colombo, or any person authorised to act for him at any Outstation, is permitted to detain any Parcel till a day on which the smaller weight of the mail will allow it to be sent.
3. No private Parcel is to exceed 7lbs. in weight, and every Parcel is to be made up in a form which can be conveniently carried by a Post Office runner.

4. No Glass or Glass bottle or other Vessel containing liquid, or any article or thing which might by pressure or otherwise be rendered injurious to the contents of the mail, nor any vegetables, fruit or other perishable substance, is to be carried by the Post.
5. The Post Office is not to be held answerable for Parcels containing money or jewels or any other article of value. Persons sending the same by Post will do so at their own risk.
6. In order that the conveyance of Parcels may not interfere with the revenue of the regular Post, all Parcels must be certified on the direction by the parties sending the same by Post to contain no letters, and every single letter found in any Parcel not certified will be liable to a charge of five Shillings, to be paid by the person sending the Parcel, if it be refused by the person to whom it is addressed; and the Postmaster General or any person acting in his behalf may call on any person receiving a Parcel which is suspected to contain a letter to open it in his presence.
7. No Parcel is to be franked; all Parcels below one pound in weight shall be charged as a double letter; and an additional half rate of letter postage, according to the distance, is to be charged for each additional pound or fraction of a pound.
8. And to avoid all misunderstanding as to the nature of a Parcel, it is hereby explained that no parcel is to contain any written Papers whatsoever, or printed Papers partly filled up in writing, excepting legal documents unaccompanied by any letter, and superscribed as such.

By His Excellency's Command,
J. EMERSON TENNENT,
Col. Secretary.

Colonial Secretary's Office,
Colombo, 25th January 1846.

EXPRESSES.

UNDER clause 43 of the Ordinance No. 1 of 1846 the Governor and the Executive Council are pleased to direct that no charge for expresses shall be made on letters sent in mails by the Post, when the amount of the postage to be levied on such letters shall fully cover the expense incurred in transmitting the same.

2. When the amount of the postage levied on such letters shall not equal the expense incurred in transmitting them, an extra charge shall be levied sufficient to render the postage equal to such expense.
3. Expresses may be sent at the instance of any private party when considered practicable by the Postmaster General or his Deputies at a charge of 6d. per mile.

By order of the Council,
W. C. GIBSON, Clerk to the Council.

By His Excellency's Command,
J. EMERSON TENNENT,
Col. Secretary.

Colonial Secretary's office,
Colombo, 25th January 1846.

POSTAGE BY THE "SEAFORTH".

UNDER the 43d Clause of the Ordinance No. 1 of 1846 regarding Expresses, the Governor and the Executive Council are pleased to fix the postage on Letters brought from any place in India by the SEAFORTH at the following rates, viz.

One Shilling—for every Letter not exceeding half ounce weight
Two Shillings—for every Letter not exceeding one ounce "
Four Shillings—for every Letter not exceeding two ounces "

and two Shillings for every additional ounce or fraction of an ounce.

By order of the Council,
W. C GIBSON, Clerk to the Council.

By His Excellency's Command
J. EMERSON TENNENT,
Col. Secretary.

Colonial Secretary's office,
Colombo, 16th February 1846.

Digitized by Google

Digitized by Google

GENERAL ORDER.

Head Quarters, Colombo, 26th February. 1846.

No. 1—With reference to the Ordinance No. 1 enacted by the Governor of Ceylon with the advice and consent of the Legislative Council thereof, under date 5th January 1846, the following Rules respecting Military Correspondence are published for the information and guidance of the Army.

All former orders relative to the transmission of Letters through the Post Office Department within this Island are hereby cancelled.

Non-Commissioned Officers and Soldiers in Her Majesty's Forces whilst actually employed in Her Majesty's Service in this Colony may both send and receive Letters not exceeding half an ounce in weight by the Post on their own private concerns, at a postage of one penny for each Letter on the following conditions;

With respect to Letters sent by any such Non-Commissioned Officer or Soldier the postage of such Letter shall be paid on being put into a Post Office, and upon such Letter shall be superscribed the name of the writer, and his class or description in the Regiment, Corps or Detachment to which he shall belong, and upon such Letter there shall be written in the handwriting of the Officer having at the time the Command of the Regiment, Corps or Detachment to which the privileged Non-Commissioned Officer or Soldier belongs, the name of such Officer and the name of such Regiment, Corps or Detachment.

And with respect to Letters received by the Post by any of the said privileged persons the Postage of such Letter (unless sent from parts beyond the seas) shall be paid upon putting it into a Post Office, and it shall be directed to such privileged person specifying on the superscription thereof the Regiment Corps or Detachment to which he may belong.

The Postmaster General or his Deputy at the place to which such Letters shall be sent to be delivered is not authorized to deliver such Letter to any person except the person to whom it shall be directed or to some person appointed to receive the same, by writing, under the hand of the Officer in Command of the Regiment, Corps or Detachment to which such privileged person shall belong.

But the Letters of Commissioned or Warrant Officers are not included in the above provision.

The said privilege shall not extend to any Letters liable to any foreign rates of postage.

Any Letters received by the Post by any Commissioned Officers which may have been re-directed on account of the removal from one place to another of such Officer on Public duty shall not be charged any additional postage on or in respect of such re-direction.

If any person having the Command of the Regiment, Corps or Detachment, and who is hereby directed to write his name and the name of the Regiment, Corps or Detachment commanded by him upon any single Letter from any such privileged Non-Commissioned Officer or Soldier, shall wilfully and knowingly write his name upon any such Letter that is not from any such Non-Commissioned Officer or Soldier and on his own private concerns only, such Commanding Officer shall be Guilty of an Offence and be liable on conviction thereof to a fine of Five Pounds; and if any person not having at the time the Command of the Regiment, Corps or Detachment, shall write his name upon any such Letter in order that the same may be sent at a lower rate of postage than by Law established, every such person shall be Guilty of an offence and be liable on conviction thereof to a fine of Five Pounds.

If any person or persons whosoever shall knowingly and designedly address a Letter or Letters to any such Non-Commissioned Officer or Soldier, which shall be intended for another person, or which shall be concerning the affairs of another person, with intent to evade the payment of the rate of Postage by Law established, every such person shall be guilty of an offence, and be liable on conviction thereof to a fine of Five Pounds.

If any person whosoever shall procure any such Non-Commissioned Officer or Soldier to obtain the Signature of his Commanding Officer upon any Letter or Letters to be sent by the Post, which shall not be on the private concerns of such Non-Commissioned Officer or Soldier, or if any such Non-Commissioned Officer or Soldier, shall himself obtain the Signature of his Commanding Officer upon any Letter or Letters, which shall not be from such Non-Commissioned Officer or Soldier, and upon his own private concerns only, in order to avoid the payment of the rate of postage by Law established, every such person shall be guilty of an offence and be liable on conviction thereof to a fine of Five Pounds.

Copies of the Ordinance No. 1 of the 5th January 1846 will be kept on record and for reference in the Offices of the Deputy Adjutant General, Deputy Quartermaster General, Respective Officers of Ordnance, Inspector General of Hospitals and Staff Officers of Colombo, Trincomalie, Galle and Kandy.

The following rules extracted from the *Ceylon Government Gazette* of the 31st January 1846 having reference to the Ordinance above alluded to are also published for the information and guidance of the army:

"In pursuance of the 41st Clause of the Ordinance No. 1 of 1846, "His Excellency the Governor with the advice of the Executive "Council is pleased to direct that the following Rules for the re- "gulation of the mode of transmitting Official correspondence through "the Post be strictly attended to by all Public Officers, Civil or "Military:

"1. All letters sent from any Civil Public Office shall bear on "the cover the signature of the Head of that Office, or, in "his absence, of his Chief Assistant present, and from Mi- "litary Offices, the signature of the Commandants, Heads of "Departments, or Officers Commanding Regiments or Detach- "ments; and every Officer Civil or Military so affixing his "signature, shall be answerable that such letters are strictly "on Her Majesty's Service; and all letters to a Civil Public "Office shall be opened only by the Head of that Office, and "in his absence by his Chief Assistant present; and all Mi- "litary communications must be sent unsealed under cover to "the Commandants, Heads of Departments, or Officers Com- "manding Regiments or Detachments—and all Officers Civil "and Military are hereby strictly enjoined to return to the

Digitized by Google

Digitized by Google

"Post Office any private communication found therein, with "the name of the party by whom the letter or packet was "sent that the 42d Clause of the Ordinance may be carried "into effect. This Rule is to be held binding on Officers at "Outstations, with regard to the correspondence passing be- "tween them, as well as on Officers at the Head Quarters.

"2. The Postmaster General is hereby strictly enjoined to send to "the Colonial Secretary all letters, whether received for trans- "mission from, or delivery at, the General Post Office, which "he may suspect to contain private communications, that they "may be opened by the Colonial Secretary, and dealt with "according to the nature of their contents.

"3. The only address henceforth required on letters to be sent by "the Post, will be those of the Officers for whom they are in- "tended, and the signature of the party by whom they are "sent, and the words "On Her Majesty's Service"—The Stamp "of the Colonial Secretary's Office will no longer be neces- "sary, nor the signature of the Assistant Military Secretary.

"4. No Official packet to be sent by the Post on any road, where "there are other means of transmission, shall exceed the "weight of sixteen ounces.

"5. It is hereby explained that Official correspondence will only be "held to be communications strictly On Her Majesty's Service— "Letters addressed to a Public Officer on the concern of the "sender will have to be paid on being sent, and Letters from "a Public Officer on the concerns of the party addressed will "have to be paid on delivery; and all privileges of sending parcels "or letters free of postage hitherto granted to private offices or "persons are hereby cancelled."

By order of the Council,
W. C. GIBSON. *Clerk to the Council.*
By His Excellency's Command,
J. EMERSON TENNENT,
Col. Secretary.

Colonial Secretary's Office,
Colombo, 28th January 1846.

OPTIONAL PAYMENT OF POSTAGE ON LETTERS
SENT BY THE
CONTRACT-STEAMERS TO INDIA AND CHINA.

WITH reference to the 14th Clause of the Post Office Ordinance No. 1 of 1846, Notice is hereby given that, under instructions received from Her Majesty's General Post Office in London, it will in future be optional with parties writing by the Contract Steamers from Point de Galle to the Presidencies of India or to Hong Kong, to prepay, or not, the British Packet Postage directed to be levied under the Treasury Warrant dated the 11th day of September last; but that postage *must* always be paid in advance on letters sent to any foreign country or possession.

The British Packet rate will be levied here on letters on which it shall not have been prepaid in the Presidencies of India or in Hong Kong.

The Colonial Ship postage, chargeable under the 45th Clause of the abovementioned Ordinance, will not in future be levied on letters sent by the Contract-Packets from Galle; but only inland postage in addition to the British rate.

General Post Office,
Colombo, May 6th 1846.

GEORGE LEE,
Postmaster General.

POSTAGE ON LETTERS TO BRITISH COLONIES AND *FOREIGN COUNTRIES PASSING THROUGH ENGLAND.*

WITH reference to the 14th Clause of the Ordinance No. 1 of 1846, and under instructions from Her Majesty's Postmaster General, the following charges are to be levied on Letters and Newspapers sent by the Suez Steamers, and vie Southampton, *through England*, to the undermentioned British Colonies and Foreign Countries, *such charges being in addition to the Colonial postage* of 1d per half-ounce and 1 penny on each paper:

§ I.—COUNTRIES TO WHICH THE PRE-PAYMENT IN CEYLON IS *Compulsory*:	Rate on a Letter. s.	d.	Rate on a Newspaper. s.	d.
Madeira — — — — — —	2	7	2	7
The Azores — — — — — —	2	7	2	7
The Canary Islands — — — — — —	2	8	2	8
Brazil — — — — — —	3	7	3	7
Buenos-Ayres & Monte-Video — — — — —	3	5	3	5
United States of America — — — — —	2	0	2	0
Panama, Chili & Peru — — — — —	2	0	2	0
Foreign West Indies viz. Guadeloupe Martinique, Porto Rico, St. Eustatius, St. Martin, & St. Thomas — — — — — —	2	3	2	3
Mexico, New Grenada & Cuba — — — — —	3	1	3	1
Venezuela — — — — — —	2	0	*Free*	

§ II.—BRITISH COLONIES AND FOREIGN COUNTRIES TO WHICH THE PRE PAYMENT IS *Optional*:				
Canada, New Brunswick, Prince Edward's Island, & Nova Scotia (Port & Town of Halifax excepted) — — — — — —	2	2	—	*Free*
Newfoundland, Bermuda & the Port & Town of Halifax — — — — — —	2	0	—	do.
Antigua, Barbadoes, Bahamas, Demerara, Dominica, Essequibo, Grenada, Honduras, Montserrat, Nevis, St. Lucia, St. Kitt's, St. Vincent, Tobago, Tortola, Trinidad, & Kingston in Jamaica — — — — — —	2	0	—	do.
Jamaica (Port & Town of Kingston excepted) & Berbice — — — — — —	2	2	—	do.
	2	0	—	do.
Helgoland — — — — — —	1	6	—	1 6
Hamburgh, Lubeck & Oldenburgh — — — —	1	8	—	1 8
Bremen — — — — — —	2	0	—	*Free*
Holland — — — — — —				
Denmark, Russia, Prussia, Baden, Wurtemburg & Bavaria — — — — — —	2	8	—	2 8
Belgium — — — — — —	2	0	—	*Free*
Austria & Austrian Dominions — — — — —	2	8	—	2 8

N.B.—The Colonial Postage must in all instances be prepaid.

GEORGE LEE,
P. M. G.
General Post Office,
Colombo, 24th November 1846.

Digitized by Google

Digitized by Google

In the name of Her Majesty VICTORIA, of the United Kingdom of Great Britain and Ireland, Queen Defender of the Faith.

PROCLAMATION.

By His Excellency Lieutenant General Sir COLIN CAMPBELL, Knight Commander of the Most Honorable Military Order of the Bath, Governor and Commander in Chief in and over the British Settlements and Territories in the Island of Ceylon with the Dependencies thereof.

C. CAMPBELL.

WHEREAS is has been determined by Her Majesty's Government that the Island of Ceylon and its Dependencies shall for the future, as regards the collection of the Revenue and the extent of the authority of the several Government Agents, be divided into six Provinces, to be denominated the Northern, Southern, Eastern, Western, North-Western and Central Provinces. And Whereas it is necessary to define the limits of these Provinces,

It is therefore hereby Proclaimed and appointed that

The Northern Province shall consist of the Districts of Jaffna, Manar, the Wanny and Nuwerakalawiye, and the Island of Delft.

The Southern Province shall consist of the Districts of Galle, Matura and Hambantotte; and, the Yakkawela Hatera Baagia of Saffragam.

The Eastern Province shall consist of the Districts of Trincomalie, Batticaloa, Tamankadewe and Bintenne excepting the portions comprised within the Central Province.

The Western Province shall consist of the District of Colombo, the Four Korles, Three Korles and Saffragam excepting the portion comprised within the Southern Province; and Lower Bulatgame.

The North-Western Province shall consist of the Districts of Chilaw and Putlam and the Seven Korles.

The Central Province shall consist of the Districts of Kandy, Yattinowera, Udanuwera, Harasiapattoo, Tumpane, Dumbera, Hewahette, Kotmalie, Uda Bulatgamme, Welasse, Weyeloowa, Uwa, Matele, Udapalata and Wallapane; Wegampaha, Kolowakgampaha and Meyanwewelle Palata of Bintenne, and as much of the remainder of Bintenne as lies on the left bank of the Mahavilla Ganga.

Given at Colombo, in the said Island of Ceylon, this First day of October in the year of our Lord One Thousand Eight Hundred and Forty-five.

By His Excellency's Command,

P. E. WODEHOUSE,
Actg. Col. Secretary.

GOD SAVE THE QUEEN!

In the name of Her Majesty VICTORIA, of the United Kingdom of Great Britain and Ireland, Queen, Defender of the Faith.

PROCLAMATION.

By His Excellency Lieutenant General Sir COLIN CAMPBELL, Knight Commander of the Most Honorable Military Order of the Bath, Governor and Commander in Chief in and over the British Settlements and Territories in the Island of Ceylon with the Dependencies thereof.

C. CAMPBELL.

WHEREAS by the Ordinance No. 9 of 1843 entitled an "Ordinance to alter and amend in certain respects the constitution of the Supreme Court the power of the Judges thereof and the manner of proceeding therein" it is enacted that it shall be lawful for the Governor with the concurrence of the Judges of the Supreme Court or the major part of them but not otherwise by any Proclamation or Proclamations to be by him for that purpose issued to apportion or divide this Island into three or more Circuits and to fix and ascertain the boundaries and limits of every such Circuit, and from time to time with the like concurrence but not otherwise to revoke alter and amend any such Proclamation or Proclamations as occasion may require.

And whereas by a Proclamation published on the thirtieth day of November last in conformity with the said Ordinance the said Island was divided into three Circuits as therein described.

And whereas by a Proclamation dated this First day of October it is declared that the said Island shall be divided into six Provinces, to be termed the Northern, Southern, Eastern, Western, North-Western and Central Provinces and it has therefore become necessary to revoke the said Proclamation of the thirtieth day of November last. Now therefore we the said Governor with the concurrence of the Judges of the Supreme Court do hereby proclaim and direct that the said Proclamation shall from the date hereof be revoked and cease to have any effect.

And we do further with the like concurrence proclaim and direct that from the date hereof this Island shall be divided into three Circuits to be denominated the Northern, Midland and Southern Circuits.

And we do further proclaim and direct that the Northern Circuit shall comprehend and extend over the Northern and Eastern Provinces and the Districts of Chilaw and Putlam of the North-Western Province.

The Midland Circuit shall comprehend and extend over the Central Province, the District of the Seven Korles in the North-Western Province, and the Western Province with the exception of such portions thereof as are comprised within the Southern Circuit.

Digitized by Google

Digitized by Google

The Southern Circuit shall comprehend and extend over the Southern Province and the following portions of the Western Province, that is to say, the Pasdoon Corle and so much of the Wallalawity Corle as is attached to it, Welapore Caltura and all the villages between the River of Bentotte and the Caltura River or Caloo Ganga which are situated between the Pasdoon Corle and the Sea, Desaster Caltura and all the villages attached to it of Ellenamade, Dedigewele, Coesaigamme and Oeggalbodde, the Raygam Corle and the Vidahney of Pantura excepting the two villages of Katooçooroondoo and Egode Oyene.

Given at Colombo, in the said Island of Ceylon, this First day of October in the Year of our Lord One Thousand Eight Hundred and Forty-five.

By His Excellency's Command,

P. E. WODEHOUSE,
Actg. Col. Secy.

GOD SAVE THE QUEEN!

In the name of Her Majesty VICTORIA of the United Kingdom of Great Britain and Ireland, Queen, Defender of the Faith.

PROCLAMATION.

By His Excellency Lieutenant General Sir COLIN CAMPBELL, *Knight Commander of the Most Honorable Military Order of the Bath, Governor and Commander in Chief in and over the British Settlements and Territories in the Island of Ceylon with the Dependencies thereof.*

C. CAMPBELL.

WHEREAS by the Ordinance No. 9 of 1843 entitled "An Ordinance to alter and amend in certain respects the constitution of the Supreme Court the powers of the Judges thereof and the manner of proceeding therein," it is enacted that it shall be lawful for the Governor of this Island by any Proclamation or Proclamations to be by him for that purpose issued to sub-divide into Districts each of the Circuits into which the said Island shall be divided and from time to time to revoke alter and amend any such Proclamation or Proclamations as occasion may require and which appointment of the said Circuits and Districts shall be made in such a manner as may best consist with, and promote the prompt and effectual administration of Justice therein.

And whereas by Proclamations bearing date respectively the thirtieth day of November and the twelfth day of December last, the said Island has been apportioned and sub-divided into Circuits and Districts and Districts as therein described.

And whereas the said Proclamation of the thirtieth day of November last has been revoked by a Proclamation bearing date this First day of October and it has therefore become expedient to revoke the said Proclamation of the twelfth day of December last and to sub-divide the Circuits appointed by the said Proclamation of this First day of October in such a manner as may best consist with and promote the prompt administration of Justice in this Island.

Now therefore we the said Governor do hereby proclaim and direct that the said Proclamation of the twelfth day of December last shall from the date hereof be revoked and cease to have any effect.

And we do further proclaim and direct that from the date hereof.

The Northern Circuit shall be sub-divided into six Districts, to be called as hereunder expressed. And the places at which the Courts thereof shall be held shall be those subjoined to the names of the Districts respectively,

	District Court to be held at
The District of Chilaw.....	Chilaw.
The District of Manar.....	Manar and Silawatorre.
The District of Nuwerakalawiya	Anarajahpoora.
The District of Jaffna.....	Jaffna.
The District of Trincomalie	Trincomalie.
The District of Batticaloa.....	Batticaloa.

And the limits of the said Districts shall respectively be as follows, viz.

The District of Chilaw shall consist of the several divisions of Chilaw, Putlam, Calpentyn and the Deme lepattoo.

The District of Manar shall consist of the District of that name, together with the Parish of Illepecadewe, Kelekomoole North, Kelekomole South, Odeaoor, Nadoe Chetty Colom, Sinne Chetty Colom, Meerkomole, Pannengamme and Toonukay.

The District of Nuwerakalawiya shall consist of the Dessavony of that name.

The District of Jaffna shall consist of the Parishes of Nalloor, Wanarponne, Chundicooly, Copay, Poottoor, Atchowely, Oodooville, Mallagam, Tellipalle, Myhitty, Manipay, Vattocotte, Changane, Pandaterripo, Oodopitty, Calewey, Point Pedro, Navacooly, Chavagacherry, Varrene, Elledumutual, Catchay, Mogomale, Tambogamme, Plopalle, Mullipattoo, Caretchy, Cayts, Velene, Alleparty, and Ponoryn, including Polveraycncadoo and the Islands of two Brothers, the Islands of Pungertivoe, Aanlitivoe, Naynativoe, Carrativoe and Delft, and of Karrikattemoile North, Karrikattemolle South, Mulliawelle Melpattoo North, Melpattoo South, Melpattoo East, Carnewelpattoo North, Carnewelpattoo South, and Poodoocoolierupooo.

The District of Trincomalie shall consist of the Harbour and District of that name and of Tamankadewe.

The District of Batticaloa shall consist of the Harbour and Dis-

Digitized by Google

Digitized by Google

trict of that name, and of Bintenne, excepting the portions attached to the Districts of Kandy and Badulla.

The Midland Circuit shall be sub divided into five Districts, vizt.

	District Court to be held at
The District of Colombo.....	Colombo.
The District of Kandy	Kandy
The District of Kurnegalle	Kurnegalle.
The District of Badulla	Badulla.
The District of Ratnapoora.....	Ratnapoora.

And the limits of the said Districts shall respectively be as follows; vizt.

The District of Colombo shall consist of the Fort, Town and Harbour of Colombo and the space contained within the Four Gravets of Colombo, the Town and Harbour of Negombo, the Alootcoor Corle, the Cina Corle, the Hapitigam Corle, the Hewagam Corle, the Salpitty Corle, the villages attached to the Vidahney of Morottoo and the villages of Katoocoorondoo and Egode Oyene in the Adicary Pattoo of the Raygam Corle.

The District of Kandy shall consist of Matele, Dumbere, Hewahatte, Tumpane, Harasiapattoo, Udunuwera, Yattinuwera Udapalata, Uda Bulatgamme, Dolosbaga, Lower Bulatgamme and Kotmale, and Keerawelle Pattoo and Kandooputty Pattoo of the Belligal Corle, Mawete Pattoo, Kandooputty Pattoo, Kanduha Pattoo and Toonpalata Pattoo of the Parnekoor Corle, Egode Pattoo, Medde Pattoo, Ganny, Pattoo and Tanniperoo Pattoo of the Four Korles, and so much of the Bintenne as lies on the left Bank of the Mahavillaganga.

The District of Kurnegalle shall consist of the Dessavony of the Seven Corles and Otere Pattoo and Gondola Pattoo of the Beligal Corle, Degaladahamoone Pattoo, Mede-Medille Pattoo, Walgame Pattoo and Galbodde Pattoo of the Four Corles.

The District of Badulla shall consist of Uwa, Wallapana, Welasse, Kandukara and Weyaloowa; Wegampaha, Kolowakgampaha and Meyanwewelle Palate of Bintenne; and Dewiyanne Gampaha, Botilla and Botilla Wederatte.

The District of Ratnapoora shall consist of Saffragam except so much as is attached to the District of Galle, and of the Three Korles.

The Southern Circuit shall be sub-divided into four Districts, viz.

	District Court to be held at
The District of Caltura.....	Caltura.
The District of Galle	Galle.
The District of Matura	Matura.
The District of Tangalle	Tangalle.

And the limits of the said Districts shall respectively be as follows viz.

The District of Caltura shall consist of the Pasdoon Corle and so much of the Walallawitty Corle as is attached to it, Welapore Caltura and all the villages between the River of Bentotte and the Caltura River or Caloo Ganga which are situated between the Pasdoon Corle and the Sea, Desaster Caltura and all the villages attached to it, of Ellenamade, Dedirewele, Doowaigamme and Oggelledde, the Raygam Corle and the Vidahney of Pantura excepting the two villages of Katoocoororndoo and Egode Oyene.

The District of Galle shall consist of the Town, Fort, Harbour and Four Gravets of Galle; the village of Akmimenne, the Gangeboddepattoo (of Galle) including the whole village of Hunnadoonna; Talpepattoo; the Wellebodde pattoo, the village of Ambalangodde and the Bentotte Wallallawitty Corle; and the Yakkawella Hatera Baagia of Saffragam.

The District of Matura shall consist of the whole of the Belligam Corle and Totemoone; Matura Four Gravets and the Angoorogams; Makawitte, the Gangeboddepattoo (of Matura) and the four Baygams; the Kandeboddepattoo; the Welebodde pattoo (of Matura); and the Munuwa Corle.

The District of Tangalle shall consist of the Giriewaypattoo, Kireme Cattoene; Oddoebokka; Julampitye and the Magampattoo.

Given at Colombo in the said Island of Ceylon this First day of October in the Year of our Lord One Thousand Eight Hundred and Forty-five.

By His Excellency's Command,
P. E. WODEHOUSE,
Actg. Col. Secy.

GOD SAVE THE QUEEN!

In the name of Her Majesty VICTORIA, of the United Kingdom of Great Britain and Ireland, Queen Defender of the Faith.

PROCLAMATION.

By His Excellency Lieutenant General Sir COLIN CAMPBELL, *Knight Commander of the Most Honorable Military Order of the Bath, Governor and Commander in Chief in and over the British Settlements and Territories in the Island of Ceylon with the Dependencies thereof.*

C. CAMPBELL.

WHEREAS by an Ordinance No. 10 of 1843 entitled "An Ordinance for the Establishment of Courts of Inferior Civil Jurisdiction to be called Courts of Requests"; it was enacted that it shall be lawful for the Governor for the time being by any Proclamation or Proclamations to be by him for that purpose from time to time issued to establish Courts of Inferior Civil Jurisdiction which shall be called Courts of Requests and shall exercise Jurisdiction and be holden within such limits as the said Governor in such Proclamation or Proclamations shall appoint, and to revoke alter and amend any such Proclamation or Proclamations as occasion may require.

Digitized by Google

Digitized by Google

And whereas by a certain other Ordinance No. 11 of 1843 it was enacted that it shall be lawful for the Governor of the said Island with the advice of the Executive Council by any Proclamation or Proclamations to be by him for that purpose issued to establish from time to time Courts of Inferior Criminal Jurisdiction to be called Police Courts which shall be holden and shall exercise Jurisdiction within such limits as shall be specified and defined in such Proclamation or Proclamations and from time to time to revoke alter and amend any such Proclamation or Proclamations as occasion may require. And the said Court so established shall be Courts of Record.

And whereas by a Proclamation bearing date the thirtieth day of November last we did direct and appoint that Courts of Requests and Police Courts should be established, and should be holden and should exercise Jurisdiction as therein set forth—and it has become expedient to repeal the said Proclamation of the thirtieth day of November last: Now therefore with the advice of our Executive Council we do hereby Proclaim and direct that the said Proclamation of the thirtieth day of November last shall be revoked and shall cease to have any effect from the date hereof.

And we do hereby direct and appoint that Courts of Requests and Police Courts shall be established throughout this Island under the names hereinafter mentioned. And the said Courts shall respectively be holden and exercise jurisdiction within and over the Districts or Limits set opposite to their names viz.

The Court of Requests and The Police Court	of Colombo	The District of Colombo.
The Court of Requests and The Police Court.....	of Negombo.....	The District of Colombo.
The Court of Requests and The Police Court.....	of Caltura.....	The District of Caltura.
The Court of Requests and The Police Court	of Bentotte	The Districts of Galle and Caltura.
The Court of Requests and The Police Court	of Ratnapoora....	The District of Ratnapoora.
The Court of Requests and The Police Court	of Galle	The District of Galle.
The Court of Requests and The Police Court	of Matura.....	The District of Matura.
The Court of Requests and The Police Court	of Tangalle	The District of Tangalle.

The Court of Requests and The Police Court	of Hambantotte	The District of Tangalle.
The Court of Requests and The Police Court	of Chilaw.....	The District of Chilaw.
The Court of Requests and The Police Court	of Calpentyn	The District of Chilaw.
The Court of Requests and The Police Court.....	of Manar.....	The District of Manar.
The Court of Requests and The Police Court.....	of Nuwerakalawiya	The District of Nuwerakalawiya.
The Court of Requests and The Police Court.....	of Jaffna.....	The District of Jaffna and the Wanny.
The Court of Requests and The Police Court.....	of Point Pedro ...	The Parishes of Oodopitty, Cattewelly and Point Pedro.
The Court of Requests and The Police Court.....	of Chawagacherry	The Parishes of Nawacooly, Chawagacherry, Warrene, Eludumutual Catchay, Mogomale, Tambogammo Plopalle, Mollipattoo and Caretchy; and the Villages Pullanpokane, Kallanattadal, Poonanirarie, Koolundapole, Oottaraporam, Porakadewe and Valvel Adembeu of Carnowelpattoo.
The Court of Requests and The Police Court.:...	of Cayts	The Parishes of Cayts Welene and Alleputty; and the Islands of Pungertivo, Anelelivoe, Naynativoe, Carretivoe and Delft.
The Court of Requests and The Police Court.....	of Mulletivoe	Karrikattemolle North, Karrikattamolle South, Mulliawelle, Melpattoo North, Melpattoo South, Melpattoo East, Carnawelpattoo North, excepting the villages Pullanpokane, Kallanattedal, Poonanirarie, Koolundapole, Oottaraporam, Porakadewe and Valvel Adembeu; Carnawelpattoo South and Poodoocoodieruppo.

Digitized by Google

Digitized by Google

The Court of Requests and The Police Court.....	of Trincomalie ...	The District of Trincomalie.
The Court of Requests and The Police Court.....	of Baticaloa.....	The District of Batticaloa.
The Court of Requests and The Police Court.....	of Kandy.....	The District of Kandy.
The Court of Requests and The Police Court.....	of Kurnegalle	The District of Kurnegalle.
The Court of Requests and The Police Court.....	of Kaigalle	The Three Korles and Lower Bulatgama together with the Udugapattoo of the Cina Corle; so much of the Gangeboddepattoo of the Cina Corle as is situated East of the Road from Hangwelle to Attenegalle; the Udugahapattoo of the Hewagam Corle; and the Four Korles.
The Court of Requests and The Police Court.....	of Matelle.....	Matelle.
The Court of Requests and The Police Court.....	of Gampola.....	Udapalata, Uda Bulatgamme and the Tispane Korle of Kotmale.
The Court of Requests and The Police Court.....	of Rikellegaskedde	Wallapane and the Maturatta, Kohoke, Hangurankette and Gannawe Korles of Hewahette Eggodatihe.
The Court of Requests and The Police Court.....	of Nuwera Ellia ..	Kotmale excepting the Tispane Korle and the portion of Uwa contiguous to Nuwera Ellia and to the Northward and Westward of the Hakgalla range of mountains.
The Court of Requests and The Police Court.....	of Badulla.....	The District of Badulla.

And we do further direct and appoint, that the Districts within which it is herein before directed and appointed that the Courts of Requests and Police Courts hereby established shall be holden and

shall exercise jurisdiction respectively, shall be such and the same Districts as by any Proclamation for the subdivision of the several Circuits into Districts may be declared and appointed.

Given at Colombo, in the said Island of Ceylon this First day of October in the year of Our Lord One Thousand Eight Hundred and Forty-five.

By His Excellency's Command,

P. E. WODEHOUSE,
Act. Col. Secy.

GOD SAVE THE QUEEN!

Digitized by Google

Digitized by Google

PART V.

CONTENTS.

The Executive and Legislative Councils.
Civil, Ecclesiastical, Revenue and Judicial Establishments.
Justices of the Peace.
Coroners and Deputy Coroners.
Native Headmen and Kandyan Chiefs.
Military Establishments, Regiments, &c.
Commissariat Establishments.
Naval Establishment in the East.
Advocates and Proctors.
Licensed Notaries.
Civil Service of Ceylon.
Civil Servants on the Ceylon Establishment.
Pensioned Civil Servants, &c.
Pensions to Widows of Civil Servants and other Pensions.

Digitized by Google

Digitized by Google

THE EXECUTIVE AND LEGISLATIVE COUNCILS.

EXECUTIVE COUNCIL.

His Excellency Lieutenant General Sir COLIN CAMPBELL, K.C.B.—*Governor, Commander in Chief & Vice Admiral.*

The Hon'ble Colonel J. CAMPBELL, K. H.—*Next Senior Officer in Command of the Forces.*

The Hon'ble Sir J. E. TENNENT, K. C. S.—*Colonial Secretary.*

The Hon'ble A. BULLER, Esq.—*Queen's Advocate.*

The Hon'ble F. J. TEMPLER, Esq.—*Treasurer.*

The Hon'ble W. C. GIBSON, Esq.—*Acting Auditor General.*

Acting Clerk to the Council—W. D. RYDER, Esq.

LEGISLATIVE COUNCIL.

His Excellency Lieutenant General Sir COLIN CAMPBELL, K. C. B.—*Governor, Commander in Chief & Vice Admiral.*

The Hon'ble Colonel J. CAMPBELL, K. H.—*Next Senior Officer in Command of the Forces.*

The Hon'ble Sir J. E. TENNENT, K. C. S.—*Colonial Secretary.*

The Hon'ble A. BULLER, Esq.—*Queen's Advocate.*

The Hon'ble W. C. GIBSON, Esq.—*Acting Auditor General.*

The Hon'ble F. J. TEMPLER, Esq.—*Treasurer.*

P. E. WODEHOUSE, Esq.—*Government Agent for the Western Province.*

C. R. BULLER, Esq.—*Government Agent for the Central Province.*

W. H. SIMMS, Esq.—*Surveyor General.*

F. SAUNDERS, Esq.—*Principal Collector of Customs.*

H. RITCHIE, Esq.	G. CRABBE, Esq.
J. F. GIFFENING, Esq.	J. SMITH, Esq.
J. C. DIAS, Esq.	S. EDERMANNESINGAM, Esq.

Acting Clerk to the Council—W. D. RYDER, Esq.

Digitized by Google

Digitized by Google

CIVIL ESTABLISHMENTS.

His Excellency Lieutenant General Sir COLIN CAMPBELL, K.C.B.—*Governor* 7,000*l*

COLONIAL SECRETARY'S OFFICE.

The Hon'ble Sir J. E. TENNENT, K.C.S.—*Colonial Secretary* 2,500*l*
The Hon'ble W. C. GIBSON, Esq.—*Principal Assistant & Clerk to the Councils* 400*l* *(half Salary.)*
W. D. RYDER, Esq.—*Principal Assistant & Acting Clerk to the Councils* 1,000*l*
R. H. F. SOMERSET, Esq.—*Acting Principal Assistant* 400*l* *(half Salary.)*
H. KEYT, Esq.—*3d Assistant* 315*l*
E. H BURROWS, Esq.—*Writer* 200*l*

Blue Book, Circulars, &c.

Chief Clerk, Mr. J. Carnie 250*l*
2*d* *ditto* „ E. Ball 36*l*

Civil & Revenue Department, &c.

1*st Clerk*, Mr. W. G. Kalenberg 150*l*
2*d* *ditto* „ P. E. Vanderstraaten 110*l*
3*d* *ditto* „ W. C. Pompeus 80*l*
4*th* *ditto* „ J. E. D. De Neys 50*l*

Judicial & Miscellaneous Department, &c.

1*st Clerk*, Mr. J. N. Keith 120*l*
2*d* *ditto* „ H. M. Fernando 100*l*
3*d* *ditto* „ J. M. Fernando 50*l*

Warrant Department, &c.

1*st Clerk*, Mr. W. A. Joseph 100*l*
2*d* *ditto* „ D. C. Meier 60*l*

Extra Clerk Mr. J. H. Carnie 40*l*
ditto *ditto* „ P. H. Carron 40*l*

Military & Commissariat Department.

Clerk, Mr. M. P. J. Ondaatje 120*l*

Despatch Department.

Clerk, Mr. J. Swan 120*l*

Council Department.

1*st Clerk*, Mr. J. L. Siebel 120*l*
2*d* *ditto* „ A. H. Lourensz 70*l*

Record Keeper, Mr. J. M. Ludekens 60*l*
Singhalese Interpreter to the Governor & Translator, E. De Saram, *Modliar* 150*l*
Malabar ditto ditto S. R. Mutukistna 150*l*
Singhalese Translator, L. De Zoyza 45*l*

PRINTING BRANCH.

Mr. A. Joseph—*Superintendent* 120*l*

English Compositor..... Mr. J. Gilgot 95*l* 5*s*
ditto ..... „ A. De Kretser 85*l* 2*s* 6*d*
ditto ..... „ F. W. Schumacher 84*l*
ditto ..... „ F. L. Schumacher 75*l*
ditto ..... „ J. Campbell 75*l*
ditto ..... „ G. Earde 75*l*
Extra ditto ..... „ N. G. Caspersz 45*l*

Singhalese Compositor ..... J. D. A. Abeyesinhe 52*l* 10*s*
Asst. ditto ..... Don Elardus 37*l* 10*s*
Malabar Compositor..... Don Perera 52*l* 10*s*
Asst. ditto ..... Mr. J. B. Dias 37*l* 10*s*
Pressman ..... „ J. J. Hopman 56*l* 5*s*
ditto ..... „ C. G. De Vos 45*l*
ditto ..... „ J. S. Beckkenhoff 45*l*
ditto ..... „ A. A. Soerts 45*l*
Extra Pressman ..... „ F. W. Smith 27*l*
ditto ..... „ C. E. Christoffelsz 27*l*
ditto ..... „ J. Rickart 27*l*
ditto ..... „ J. Porter 27*l*
Volunteer Pressman ..... „ J. G. Verhoeven 9*l*
ditto ..... „ J. Perera 9*l*
ditto ..... „ H. W. De Zilwa 9*l*
Type Castor ..... M. Rodrigo 27*l*

BOOKBINDING BRANCH.

Mr. H. P. Claessen—*Master Bookbinder* 72*l*

Bookbinder ..... Mr. D. G. Jansz 50*l*
ditto ..... „ H. Melhuisen 45*l*
ditto ..... „ H. P. Pave 35*l*
ditto ..... „ C. A. Cramer 35*l*
ditto ..... „ C. Leonards 30*l*
ditto ..... „ J. E. De Rosayro 25*l*
ditto ..... „ H. Lourensz 25*l*
ditto ..... „ J. H. Gelium 20*l*
ditto ..... „ J. B. Deekker 20*l*
ditto ..... „ C. A. De Rosayro 18*l*
ditto ..... „ J. H. Jansz 15*l*
ditto ..... „ T. L. Nelson 15*l*
Extra Bookbinder..... „ A. H. Zoyza 18*l*
ditto ..... „ B. P. Garuth 18*l*
ditto ..... „ J. D. Fiskin 18*l*

GENERAL TREASURY.

The Hon'ble F. J. TEMPLER, Esq.—*Treasurer, Deputy Paymaster General to the Queen's Troops & Commissioner of Stamps* 1,500*l*

Chief Clerk, Mr. L. F. Schokman 250*l*

TREASURY BRANCH.

1*st Clerk*, Mr. W. Wendt 120*l*
2*d* *ditto* „ C. Klyn 100*l*
3*d* *ditto* „ F. Kriekenbeek 60*l*
Cashier, M. Gomes, *Modliar* 250*l*
Asst. Cashier, L. Fernando 40*l*
Conicoply, Mr. J. S. De Fonseka 30*l*
Ditto J. Fernando 30*l*

Digitized by Google

Digitized by Google

PAY BRANCH.

1st Clerk, Mr. F. Smith 120*l*
2d ditto „ E. J. Labrooy 100*l*
3d Clerk, Mr. H. A. De Run 75*l*
4th ditto „ E. J. Doebbratz 50*l*

QUEEN'S PAY BRANCH.

Clerk, Mr. E. G. De Run 75*l*

STAMP BRANCH.

1st Clerk, Mr. G. Schroter 120*l*
2d ditto. „ J. L. Alvis 90*l*
Stamp Vender at Kandy 60*l*

AUDIT OFFICE.

The Hon'ble W. C. GIBSON, Esq.—*Acting Auditor & Accountant General and Controller of Revenue* 750*l (half Salary.)*

Chief Clerk, Mr. P. Gratiaen 250*l*

CIVIL BRANCH.

1st Clerk, 150*l*
2d ditto „ L. H. Schokman 100*l*
3d Clerk, Mr. A. F. Alexander 75*l*
4th ditto „ E. Moldrech 75*l*

REVENUE BRANCH.

1st Clerk, Mr. P. Brohier 150*l*
2d ditto „ G. J. Idé 100*l*
3d Clerk, Mr. V. E. Misso 75*l*

MILITARY BRANCH.

1st Clerk, Mr. H. G. De Zilva 150*l*
2d ditto „ J. F. Meier 100*l*
3d Clerk, Mr. C. S. Keith 75*l*
4th ditto „ P. G. DeZilva 50*l*

ACCOUNTANT GENERAL'S BRANCH.

Clerk, Mr. J. P. Siebel 50*l*

CIVIL ENGINEER'S OFFICE.

F. B. NORRIS, Esq.—*Civil Engineer* 800*l*
G. M. PARSONS, Esq.—*Assistant ditto* 575*l*
D. KERSHAW, Esq.—*ditto ditto* 300*l*
J. MORPHEW, Esq.—*ditto ditto* 100*l (half Salary.)*

Head Clerk, Mr. G. P. Joseph 120*l*
Provincial Clerk, Mr. C. A. Barber 100*l*
ditto „ T. De With 70*l*
ditto „ C. L. Van Geyzel 50*l*
Examiner of Estimates, A. Porter 80*l*
Clerk of Stores, Mr. P. Pronk 100*l*
Draftsman, Mr. J. A. Franciscus 100*l*
Asst. ditto „ C. Schwallie 30*l*
ditto ditto M. Hanipha 30*l*

SURVEYOR GENERAL'S OFFICE.

W. H. SIMMS, Esq.—*Surveyor General* 800*l*
C. O'BRIEN, Esq.—*Assistant Surveyor* 550*l*
ditto 400*l*
C. WILSON, Esq. —*ditto* 360*l*
A. ROBERTSON, Esq.—*ditto* 300*l*
ditto 300*l*
H. BYRNE, Esq.—*ditto* 200*l*
J. BAILEY, Esq.—*ditto* 200*l*
ditto 200*l*
ditto 200*l*
ditto 200*l*

Head Clerk, Mr. J. Alvis 120*l*
2d ditto „ J. W. Van Cuylenburg 100*l*
3d ditto „ W. J. Lourensz 60*l*
4th ditto „ C. A. E. Maas 50*l*
Head Registrar of Surveys, Mr. L. A. Bartholomeusz 80*l*
2d Registrar of Surveys, Mr. P. E Vanderstraaten 60*l*
Examiner of Surveys, Mr. J. H. Gomes 60*l*
ditto C. P. Dias 60*l*
Draftsman, Mr. J. Van Cuylenburg 100*l*
ditto „ A. Van Twest 60*l*

COMMISSIONER OF ROADS' OFFICE.

Captain T. SKINNER, Ceylon Rifle Regt.—*Commissioner of Roads* 1,000*l (including Military Pay & Allowances.)*

J. A. CALEY, Esq.—*Acting Assistant ditto* 250*l*

R. FRANCIS, Esq. —*Assistant ditto* 200*l*

A. H. ROOSMALECOCQ, Esq.—*ditto ditto.*

Head Clerk, Mr. H. E. Misso 120*l*
2d ditto „ C. A. Mack 100*l*
3d ditto „ P. R. Kelaart 75*l*
4th ditto „ C. Van Langenberg 50*l*
Examiner of Estimates. J. A. Perera, *Mohotty Mohm.* 100*l*
1st Draftsman, Mr. P. Vanderstraet 100*l*
2d ditto Mr. A. S. David 75*l*

PIONEER BRANCH.

1st Clerk, Mr. J. A. Christoffelsz 100*l*
2d ditto „ H. Weinman 50*l*
1st Division Clerk, Mr. J. Baily 40*l*
2d Division Clerk, J. S. Christmas 40*l*
3d ditto E. Northam 40*l*
4th ditto J. Woodhall 40*l*

Digitized by Google

Digitized by Google

PRINCIPAL CIVIL MEDICAL OFFICER'S OFFICE.

S. C. ROE, Esq. M. D.—*Principal Civil Medical Officer* 300*l*
R. TEMPLETON, Esq.—*Supt. of Vaccination at Colombo* 90*l*
J. C. CAMERON, Esq. M. D.— *ditto at Galle* 90*l*
G. S. BEATSON, Esq. M. D.— *ditto at Trincomalie* 90*l*
T. R. DYCE, Esq.— *ditto at Jaffna* 90*l*
A. FERGUSSON, Esq. M. D.— *ditto at Kandy* 90*l*
A. J. T. CHITTY, Esq.—*Medical Assistant* 250*l*
W. P. CHARSLEY, Esq.— *ditto* 250*l*
ditto 250*l*

Head Clerk, Mr. H. E. Ebert 75*l*
2*d ditto* „ M. A. Labrooy 50*l*
Translator, Interpreter & Native Writer, P. Perera 30*l*
Tamul ditto at Jaffna, S. Tambia Pulle 18*l*

MEDICAL SUB-ASSISTANTS.

1st Class.

Mr. J. Loftus 150*l*
„ J. Coopman 150*l*
„ W. B. De Zilwa 150*l*
„ J. W. Ebert 150*l*
„ A. E. Tap 150*l*
„ W. A. Wouters-z 150*l*

2d Class.

Mr. T. Gill 110*l*
„ G. Loftus 110*l*
„ C. H. Jansen 110*l*
„ P. H. Van Cuylenburg 110*l*
„ J. R. Ebert 110*l*
„ L. Kahle 110*l*
„ J. H. De Jonk 110*l*
„ J. C. Vansanden 110*l*
Mr. E. W. Balkhuysen 110*l*
„ J. E. Beekmeyer 110*l*
„ J. L. De Run 110*l*
„ H. Rose 110*l*
„ J. W. Claasz 110*l*

3d Class.

Mr. J. Cleaveland 90*l*
„ J. Trask 90*l*
„ M. B. Misso 90*l*
„ A. Renaldus 90*l*
„ J. J. Eversz 90*l*
„ H. L. Hertt 63*l*

Vaccinator, Mr. G. L. Toussaint 90*l*
Extra ditto „ C. H. Van Huysen 36*l*

SUB-ASSISTANTS FROM THE MEDICAL COLLEGE AT CALCUTTA.

2d Class.

Mr. H. Toussaint 150*l*
„ J. Wambeek 150*l*
„ J. Loos 150*l*
„ C. Kriekenbeek 150*l*
„ P. D. Anthonisz 150*l*
„ H. Dickman 150*l*
Mr. J. Hollowell 150*l*

3d Class.

Mr. L. Wijesinhe 110*l*
„ C. E. Pyster 110*l*
„ W. C. Ondaatje 110*l*
„ * T. A. Pieres 110*l*
„ L. A. Philipsz 110*l*

* Mr. Pieres is not from the Calcutta College, but is ranked with the Sub-Assistants from that College in consequence of his possessing equal professional attainments.

ROYAL BOTANIC GARDEN AT PERADENIA.

G. GARDNER, Esq. F. L. S.—*Superintendent* 300*l*

Clerk, J. C. De Alvis 50*l*
Draftsman, H. De Alwis, *Mohandiram* 60*l*
Storekeeper, G. De Alwis 24*l*

MASTERS ATTENDANT'S DEPARTMENT.

COLOMBO.

J. STRUART, Esq.—*Master Attendant of Colombo & Inspector of the Pearl Banks (absent on leave on half Salary=350l)*
W. S. DE WAAS, Esq.—*Acting ditto* 350*l*

Assistant Master Attendant, W. S. De Waas, Esq. 67*l* 10*s* (*half Salary.*)
Acting Asst Master Attendant, Mr. M. Brewer 67*l* 10*s*
Clerk, Mr. J. Willemburg 36*l*

GALLE.

T. H. TWYNAM, Esq.—*Master Attendant* 500*l*

TRINCOMALIE.

J. HIGGS, Esq.—*Master Attendant* 400*l*

GOVERNMENT STEAM PACKET *SEAFORTH.*

J. W. HIGGS, Esq.—*Commander* 300*l*

1st Officer, Mr. R. DeWaas 100*l*
2*d ditto* „ P. F. Douwe 60*l*
Engineer, „ J. Pritchett 300*l*
Asst. Engineer, Mr. J. Reeves 120*l*
Boiler Maker, „ S. Richards 150*l*

ECCLESIASTICAL ESTABLISHMENTS.

EPISCOPAL CHURCH.

The Right Rev. DANIEL WILSON, D. D.—*Lord Bishop of Calcutta & Metropolitan.*
The Right Rev. JAMES CHAPMAN, D. D.—*Lord Bishop of Colombo* 1,600*l*
The Ven'ble B. BAILEY, A. M.—*Archdeacon of Colombo.*
Registrar of the Diocese—H. J. STAPLES, Esq. 100*l*
Clerk, Mr. P. G. De Vos 50*l*

COLOMBO.

ST. PETER'S CHURCH.

The Ven'ble Archdeacon BAILEY—*Senior Colonial Chaplain* 900*l*

TRINITY CHURCH.

The Rev. J. P. HORSFORD—*Colonial Chaplain* 700*l*

Digitized by Google

Digitized by Google

ST. PAUL'S CHURCH.

The Rev. J. G. KATS—*Portuguese Colonial Chaplain* 250*l*
The Rev. J. H. DE SARAM, A. M.—*Singhalese ditto* 400*l*

ST. THOMAS'S CHURCH.

The Rev. J. J. ONDAATJE—*Malabar Colonial Chaplain* 108*l*

GALKISSE (CHRIST CHURCH), & MOROTTOO.

The Rev. S. W. DIAS—*Singhalese Colonial Chaplain* 250*l*

GALLE.

The Rev. N. GARSTIN, LL. D.—*Colonial Chaplain (absent on leave on half Salary=350l)*
The Rev. E. MOOYAART, A. B.—*Acting ditto* 350*l*

KANDY.

The Rev. H. H. VON DADELSZEN—*Colonial Chaplain* 500*l*

TRINCOMALIE.

ST. STEPHEN'S CHURCH.

The Rev. S. O. GLENIE—*Colonial Chaplain* 700*l*

JAFFNA.

The Rev. J. C. ARNDT—*Colonial Chaplain* 200*l*

KANDYAN DISTRICTS.

The Rev. R. H. FORTESCUE—*Colonial Chaplain* 200*l*

CATECHISTS.

Catechist to the Portuguese Congregation of St. Paul's Church, Mr. J. De Silva 48*l*
ditto to the Malabars at Cotanchena, Kehelwatte & Captain's Garden, Mr. S. David 48*l*
ditto of the Gaol, Pauper & Leper Hospitals and Grand Pass, C. Dewesagayem 48*l*
ditto of St. Thomas's Church, J. R. Tambia Clutty 20*l*
Catechist of Slave Island and its neighbourhood, J. M. Rodrigo 36*l*
ditto of Cohillewatte, J. C. Perera 36*l*
ditto of Pantura, P. Mendis 30*l*
ditto of Matura, J. L. Ferdinandus 30*l*
ditto of Batticaloa, W. Gabriel 30*l*
ditto of Trincomalie, Mr. R. Edwards 30*l*
ditto of Manar, D. P. Marsal 30*l*
ditto of Chilaw, 27*l*

SCOTCH CHURCH.

COLOMBO.

ST. ANDREW'S CHURCH.

The Rev. J. G. MACVICAR, D. D.—*Colonial Chaplain* 500*l*

SESSION.

THE MINISTER EX-OFFICIO—*Moderator.*

G. CRABBE, Esq. | Lieut. J. ROBERTSON, C. G. L.

KANDY.

The Rev. J. SMITH—*Colonial Chaplain* 400*l*

DUTCH PRESBYTERIAN CHURCH.

COLOMBO.

WOLFENDAHL CHURCH.

The Rev. J. D. PALM—*Colonial Chaplain* 400*l*

CONSISTORY.

The Rev. J. D. PALM—*President.*

ELDERS.

Mr. E. J. Jongbloed | Mr. G. J. Idé
„ A. N. Mariensz | „ P. Brohier

DEACONS.

Mr. J. Krickenbeek | Mr. S. Kelaart
„ P. L. De Vos | „ J. Ludekens
„ J. H. Schokman | „ P. E. Vanderstraaten

GALLE.

Proponent, Mr. J. E. Wittensleger 54*l*

CONSISTORY.

ELDERS.

Mr. D. J. Freis | Mr. P. Dalkhuysen

DEACONS.

Mr. J. G. Kam | Mr. J. U. Wittensleger
„ P. A. Bastiaensz | „ A. De Zilva

MATURA.

Mr. F. E. Janez—*Elder.* | Mr. J. Pietersz—*Deacon.*

JAFFNA.

Catechist, Mr. J. Mulder 35*l* 2*s*

DEACONS.

Mr. C. Koch | Mr. J. C. Gratiaen
„ J. Margenout | „ F. A. Toussaint

Digitized by Google

Digitized by Google

REVENUE ESTABLISHMENTS.

GOVERNMENT AGENTS' DEPARTMENT.

WESTERN PROVINCE.

P. E. WODEHOUSE, Esq.—*Government Agent* 1,500*l*

COLOMBO.

R. H. F. SOMERSET, Esq.—*Asst. Govt. Agent* 200*l* *(half Salary.)*
F. LAYARD, Esq.—*Acting ditto* 300*l*
J. NORTHMORE, Esq.—*Writer* 200*l*

Head Clerk, Mr. J. Krickenbeek 200*l*
2d ditto „ W. Taylor 120*l*
3d ditto „ C. G. Loos 90*l*
4th ditto C. Dias, *Mohm.* 90*l*
5th ditto Mr. D. H. Rodrigue 70*l*
6th ditto „ J. C. Ebert 60*l*
7th ditto „ F. Toussaint 60*l*
8th ditto „ H. B. Metzeling 50*l*
9th ditto „ D. Landsberger 50*l*
10th ditto D. L. M. De Silva, *Mohm.* 45*l*
Clerk of the Assessment Dept., D. J. Abeyesekere, *Mohm.* 48*l*
ditto J. J. De Silva, *Mohm.* 36*l*
Shroff, A Ponambelampulle 150*l*
Conicoply, Myloopulle 24*l*
ditto M. Fernando 18*l*
ditto P. Anthony Chitty 18*l*
ditto S. Muttayapulle 18*l*
Native Writer, F. De Lewera 18*l*
Native Writer, H. Pintoe 16*l* 4*s*
ditto H. Don Cornelis 9*l*
Native Writer of the Arrack Dept., H. Pieris, *Mohm.* 36*l*
Passport Writer of ditto J. Perera 15*l*
Dutch Translator & Thomboholder, J. L. Perera, *Modr.* 90*l*
Clerk of the Dutch Records, Mr. A. H. Heer 25*l*
ditto of the Charitable and School Depts., Mr. C. Ferreira 75*l*
Superintendent of the Queen's House Gardens, Don H. De Silva, *Mohm.* 14*l* 10*s*
Resthouse Keeper at Pantura, M. Pieris, *Aratchy* 10*l* 16*s*
ditto at Caltura, C. De Silva 9*l*
ditto at Situak, Andries Appoo 10*l* 16*s*
ditto at Heneratgodde, H. Don Markoe Appoo 3*l*

GRAIN DEPARTMENT.

Translator, D. Mendis 27*l*
Translator, C. De Lewera, *Mohm.* 22*l* 10*s*

REGISTRARS OF NATIVE BIRTHS, MARRIAGES, &c.

Interpreter, *General Thomboholder & District Registrar of Colombo*, T. Mendis 72*l*
Clerk for Singhalese Registries, M. De Zoysa 36*l*
Assistant ditto J. De Silva Jayesinhe 28*l*
ditto ditto J. De Zoysa 20*l*
Clerk for Malabar Registries, 36*l*
Assistant ditto S. Franciscus 20*l*

KAIGALLE.

E. R. POWER, Esq.—*Asst. Government Agent (absent on leave on half Salary* = 137*l* 10*s*)

E. L. MITFORD, Esq.—*Acting ditto* 137*l* 10*s*

Clerk, Mr. H. C. Jonklaas 75*l*
Shroff, S. M. C. A. L. Markan 50*l*
Native Writer, Don David, *Mohandiram* 24*l*
Constable, Don M. Rodrigo 15*l* 10*s*
Constable at Ruanwelle, P. T Caderamby 13*l* 10*s*
Resthouse Keeper, Mr. C. C. Van Hoff 7*l* 4*s*
ditto at Kittulgalle, J. Fernando 10*l* 10*s*

RATNAPOORA.

C. P. WALKER, Esq.—*Asst. Government Agent* 625*l*

Head Clerk, Mr. C. A. Markus 75*l*
2d ditto Mr. J. Hasselmeyer 50*l*
Shroff, C. M. O. L. Markan 50*l*

NORTH-WESTERN PROVINCE.

J. CAULFIELD, Esq.—*Government Agent* 1,000*l*

PUTLAM.

W. C. TWYNAM, Esq.—*Writer* 200*l*

Head Clerk, Mr. C. G. Vandersmagt 150*l*
2d ditto „ W. H. De Vos 100*l*
3d ditto „ C. Godlieb 75*l*
4th ditto „ W. G. Jansz 75*l*
Bookbinder, R. Annam 15*l*
Shroff, W. Canlo 75*l*
ditto at Chilaw, S. J. Pieris, *Mohm.* 50*l*
ditto at Calpentyn, S. G. Bejaeah 50*l*
Native Writer & Assistant Interpreter, M. Fernando 30*l*

Lieut. W. H. UNDERWOOD, Ceylon Rifle Regt.—*Superintendent of the Manufacture of Salt* 63*l*

Salt Storekeeper, Mr. D. L. Jansz 50*l*
ditto at Chilaw, „ F. G. Beelsz 45*l*
Salt Storekeeper at Calpentyn, Mr. C. D. Schreder 50*l*
Head Salt Watcher at Natchially, Mr. J. M. Lopus 36*l*

KURNEGALLE.

W. MORRIS, Esq.—*Asst. Government Agent* 850*l*

Head Clerk, Mr. S. V. Godlieb 100*l*
2d ditto „ E. C. Jobsz 80*l*
3d ditto „ J. B. Vanderput 65*l*
Shroff, W. D. Perera, *Mohm.* 67*l* 10*s*
Conicoply, D. De Silva 30*l*
Native Writer, K. Banda 18*l*
Constable, Don H. Perera 13*l* 10*s*

Digitized by Google

Digitized by Google

GRAIN DEPARTMENT.

Clerk, Mr. J. Rees 42*l*

Translator, C. P. Samerenayeke 30*l*

SOUTHERN PROVINCE.

G. H. CRIPPS, Esq.—*Government Agent* 1,200*l*

GALLE.

E. L. MITFORD, Esq.—*Asst. Government Agent* 125*l*
A. H. ROOSMALECOCQ, Esq.—*Acting ditto* 275*l*

Head Clerk, Mr. H. J. Ondatje 150*l*
2*d* *ditto* „ P. Hansen 100*l*
3*d* *ditto* „ W. Eaton 75*l*
4*th* *ditto* „ C. Auwardt 75*l*
5*th* *ditto* „ H. Bogaars 50*l*
6*th* *ditto* Don D. J. Gooneratne 50*l*
Bookbinder, Aboo 12*l*
Shroff, A. L. M. C. L. Markair 100*l*
Asst. ditto C. C. Aboobeker 30*l*

3*d* *Interpreter & Translator* Mr. J. P. G. Jansz 30*l*
Native & English Writer, Don M. Abeyegoonewardene 18*l*
ditto Don H. Wickremenayeke 18*l*
Keeper of the Govt. House, C. Perera 21*l*
Resthouse Keeper at Hickedde, D. C. A. Jayesekere 10*l* 16*s*
ditto at Amblangodde, A. T. W. A. Wiresuriye 10*l* 16*s*
ditto at Bentotte, F. De Silva, *Vidahn Aratchy* 10*l* 16*s*

MATURA.

The Hon'ble G. C. TALBOT—*Asst. Government Agent* 730*l*

Head Clerk, Mr. G. E. Ernst 100*l*
2*d* *ditto* „ A. Fernando 75*l*
3*d* *ditto* „ A. E. Smith 50*l*

Shroff, M. L. O. A. L. Markair 50*l*
Asst. ditto I. L. C. A. Sayboo 30*l*
Native Writer, D. A. Abeyegoonesekere 18*l*

HAMBANTOTTE.

P. W. BRAYBROOKE, Esq.—*Asst. Government Agent* 312*l* 10*s*

Head Clerk, Mr. H. F. Jansz 100*l*
2*d* *ditto* „ C. Baultjensz 75*l*
3*d* *ditto* „ H. W. Lourensz 50*l*
Acting Shroff, S. L. L. Casim 60*l*
Asst. ditto I. L. C. I. Sayboo 30*l*

Native Writer, D. F. F. Obeyesekere 18*l*
Supt. of the Salt Dept., Mr. J. H. De Zilva 100*l*
Salt Storekeeper, B. H. Mottaliph 75*l*
ditto at Kirinde, S. M. S. L. Markair 50*l*
ditto at Tangalle, Mr. J. C. De Zilva 22*l* 10*s*

EASTERN PROVINCE.

W. H. WHITING, Esq.—*Government Agent* 1,200*l*

TRINCOMALIE.

J. T. TRANCHELL, Esq.—*Asst. Government Agent* 410*l*

Head Clerk, Mr. J. B. Raux 150*l*
2*d* *ditto* „ R. B. Holgate 100*l*
3*d* *ditto* „ G. F. Vanderhoeven 75*l*
4*th* *ditto* „ L. M. Maartensz 75*l*
5*th* *ditto* „ C. H. Cadenski 50*l*

Shroff, T. C. Superayen Chitty 72*l*
Native Writer, C. Welayden 10*l* 2*s* 6*d*
Salt Storekeeper, A. M. Bawa 18*l*
ditto at Nillavally, T. Muttetamby 36*l*
Surveyor, Mr. A. R. Spaar 36*l*

BATTICALOA.

R. ATHERTON, Esq.—*Asst. Government Agent* 850*l*

Head Clerk, Mr. C. Stephen 100*l*
2*d* *ditto* S. A. Abegecoon, *Modliar* 75*l*
3*d* *ditto* Mr. P. Schuiling 30*l*
Shroff, S. M. F. Muttetamby 22*l* 10*s*

Native Writer, S. M. P. Tambymuttu 12*l* 12*s*
Conicoply of the Salt Store, A. Mohamadootamby 10*l* 16*s*

NORTHERN PROVINCE.

P. A. DYKE, Esq.—*Government Agent* 1,500*l*

JAFFNA.

H. TEMPLER, Esq.—*Asst. Government Agent* 420*l*

J. L. FLANDERKA, Esq.—*Writer* 200*l*

Head Clerk, Mr. B. DeNiese 150*l*
2*d* *ditto* „ E. Meyer 100*l*
3*d* *ditto* „ G. H. Sickera 80*l*
4*th* *ditto* „ B. G. Bartholomeusz 70*l*
5*th* *ditto* „ J. E. Nolan 60*l*
6*th* *ditto* „ S. Merwin 50*l*
7*th* *ditto* „ S. J. Speldewinde 40*l*
Bookbinder, Mr. J. Lopiesz 12*l*
Shroff, S. Coronathan 100*l*
2*d* *ditto* C. Tamotheram 30*l*

Translator, S. Goodell 20*l*
Salt Writer, S. Savrimotto 20*l*
Chank ditto W. R. Mutukistna 12*l*
Writer of Tamil & English, P. M. Tirosittambeam 15*l*
2*d* *ditto* S. Philipo 12*l*
General Storekeeper, H. Martyn 60*l*
Storekeeper at Tondemanar, A. Verewago 50*l*

Digitized by Google

Digitized by Google

GRAIN DEPARTMENT.

Head Accountant, T. M. Joseph 40*l*
English Accountant, S. Ponampelam 20*l*
ditto ditto 20*l*
Tamil Accountant, V. Anthonipulle 12*l*
Tamil Accountant, M. Arnasalam 12*l*
Tamil Reader, 9*l*
ditto ditto 9*l*
Clerk, N. Sinnetamby 20*l*

MANAR.

F. PRICE, Esq.—*Asst. Government Agent* 365*l*

Head Clerk, Mr. C. Rodrigus 80*l*
2d ditto „ J. G. Matthysz 50*l*
Bookbinder, „ J. Jansz 3*l*
Shroff, C. Chinnetamby 50*l*
Writer of Tamil & English, A. B. Mark 12*l*
Storekeeper, W. Comarawelo 40*l*
ditto at Sulavatorre, S. Slema Lebbe 18*l*
Resthouse Keeper, M. Absolom 4*l* 10*s*

MULLETIVOE.

Clerk, P. M. Joseph 75*l*
Shroff & Storekeeper, A. Ellea-tamby 40*l*

NUWERAKALAWIYA.

K. MACKENZIE, Esq.—*Asst. Government Agent* 365*l*

Clerk, Mr A. De Silva 120*l*
Shroff, C. Veiewago 40*l*
Writer of Singhalese, N. Punchirale 15*l*

CENTRAL PROVINCE.

C. R. BULLER, Esq.—*Government Agent* 1,500*l*

KANDY.

J. G. LAYARD, Esq.—*Asst. Government Agent (absent on leave on half Salary=200l)*
J. MORPHEW, Esq.—*Acting ditto* 200*l*

Head Clerk, Mr. E. A. Bartholomeusz 200*l*
2d ditto 120*l*
3d ditto 75*l*
4th ditto Mr. C. Dickman 75*l*
5th ditto „ N. R. Williamson 100*l*
Bookbinder, Mr. G. P. Adamsz 20*l*
Shroff, C. Perera, *Modliar* 130*l*
Conicoply, D. M. Goonetileke 36*l*
Translator, J. M. De Silva 48*l*
Native Writer, D. D. De Alwis, *Mohm.* 26*l* 14*s*
ditto Punchirale 20*l* 8*s*
ditto Mohigodde Banda 17*l* 14*s*
Storekeeper, Don Johannes 37*l* 4*s*
In charge of the Temple Dalada Maligawa, Don S. Perera, *Arutchy* 18*l*

BADULLA.

G. R. MERCER, Esq.—*Asst. Government Agent* 730*l*

Head Clerk, Mr. J. V. De Wit 100*l*
2d ditto 75*l*
3d ditto 60*l*
Shroff, 75*l*
Conicoply, 14*l* 8*s*
Native Writer, Dambewinne Banda 18*l*
Resthouse Keeper at Badulla, Jacky 12*l*
ditto at Taldena. 12*l*
ditto at Ettampittiye, Denis Appoo 16*l* 16*s*
ditto at Wilson Plains, Alleis Appoo 18*l*

NUWERA ELLIA.

Captain W. DRIEBERG, Ceylon Rifle Regt.—*Asst. Government Agent* 100*l*

Clerk, Mr. W. H. Bartholomeusz 100*l*
Conicoply, Mr. J. W. F. Bartholomeusz 40*l*

CUSTOMS' DEPARTMENT.

WESTERN & NORTH-WESTERN PROVINCES.

F. SAUNDERS, Esq.—*Principal Collector* 1,000*l*
J. A. NAPIER, Esq.—*Controller* 750*l*

COLOMBO.

COLLECTOR'S OFFICE.

1st Clerk & Warehouse Keeper, Mr. W. Hatfley 30*l*
2d Clerk, „ A. Keunemann 120*l*
3d ditto „ J. J. Van Gevzel 100*l*
4th Clerk, Mr. G. P. Mack 80*l*
5th ditto „ T. Askey 60*l*
6th ditto „ E. Alvis 50*l*
1st Shroff, W. A. Fernando 80*l*
2d ditto P. L. Ramenaden 40*l*

CONTROLLER'S OFFICE.

1st Clerk, Mr. H. Van Langenberg 150*l*
2d Clerk, Mr. P. Mellonius 70*l*

OUT-DOOR DEPARTMENT.

Landing Waiters & Searchers
Mr. R. Aldons 80*l*
„ J. A. Ledulx 80*l*
„ A. Raymond 80*l*
A. F. Tambapulle 60*l*
Mr. E. H. Voistman 60*l*
A. L. Ramenaden 60*l*

Digitized by Google

Digitized by Google

Tide Surveyors .... { Mr. A. H. Rode 30*l*; P. F. Mathespulle 30*l*; B. Perera, *Modliar* 30*l*

Weighers .... { Don C. Perera, *Aratchy* 24*l*; A. Ramjan 36*l*

INDIAN-CLOTH DEPARTMENT.

Cloth Taxer, S. Morgappah-pulle 60*l* | *1st Assistant*, S. N. Christobo-pulle 40*l*; *2d ditto* S. N. Savielpulle 20*l*

OUT-PORTS.

PANTURA.

Mr. C. De Jong—*Sub-Collector* 100*l*

Landing Waiter & Searcher, Mr. J. M. Van Geyzel 50*l* | *Shroff & Taxer*, C. Soyza 30*l*

CALTURA.

Mr. H. Tranchell—*Sub-Collector* 100*l*

Landing Waiter & Searcher, Mr. J. M. Hooghuys 50*l* | *Shroff & Taxer*, M. Caderweloopulle 30*l*

BARBERYN.

Mr. G. Gun—*Sub-Collector* 120*l*

Landing Waiter & Searcher, Mr. P. G. De Vos 50*l* | *Shroff & Taxer*, H. De Soyza 50*l*

NEGOMBO.

Mr. J. Sansoni—*Sub-Collector* 120*l*

Landing Waiter & Searcher, Mr. L. R. De Jong 50*l* | *Shroff & Taxer*, 30*l*

CALPENTYN.

Mr. H. A. Kriekenbeek—*Sub-Collector* 75*l*

Landing Waiter & Searcher, Mr. A. E. Flanderka 50*l* | *Preventive Officer*, Mr. J. Leembruggen 30*l*

Shroff & Taxer, D. G. Wijeye-ya 24*l* | *Supervisor at Maratwille*, Mr. N. J. Pieres 36*l*

SOUTHERN PROVINCE.

J. CrapER, Esq.—*Collector* 600*l*

GALLE.

T. B. Stephen, Esq.—*Sub-Collector & Landing Surveyor* 300*l*

1st Clerk & Warehouse Keeper, Mr. G. J. Deutrom 100*l*

2d Clerk, Mr. P. H. De Zilva 80*l*

3d ditto „ A. C. Aldons 60*l*

Landing Waiter & Searcher, Mr. C. De Run 60*l*

Landing Waiter & Searcher, C. Seleinherren 60*l*

Shroff, E. De Rosairo 60*l*

Preventive Officer, C. Perera 12*l*

do to J. Bosa 12*l*

ditto M. David 12*l*

DODANDOEWEMODERA.

Mr. W. L. Gratiaen—*Sub-Collector* 75*l*

Shroff & Taxer, T. Pererapulle 24*l*

BALLEPITTYMODERA.

Mr. F. H. Campbell—*Sub-Collector* 100*l*

Landing Waiter & Searcher, Mr. W. H. Kellar 50*l* | *Shroff & Taxer*, W. S. De Silva 30*l*

BELLIGAM.

Mr. F. Fretz—*Sub-Collector* 75*l*

Shroff & Taxer, C. De Costa F. Pulle 24*l*

GANDURAH.

Mr. A. C. Anthonisz—*Sub-Collector* 75*l*

Shroff & Taxer, 24*l*

NORTHERN PROVINCE.

P. A. Dyke, Esq.—*Collector.*

G. Vane, Esq.—*Controller & Landing Surveyor* 550*l*

JAFFNA.

P. F. Flanderka, Esq.—*Sub-Collector* 200*l*

COLLECTOR'S OFFICE.

1st Clerk & Warehouse Keeper, Mr. J. G. Grabaen 80*l*

2d Clerk, „ H. A. Leembruggen 60*l*

3d ditto „ L. A. H. Bartholomeusz 40*l*

Landing Waiter, R. Innasimuttu 50*l*

ditto F. Rockwood 50*l*

Bookbinder, Mr. W. Leeversz 41 10*s*

Shroff, S. M. Nicholas 48*l*

CONTROLLER'S OFFICE.

Clerk, Mr. E. Adams 50*l*

POINT PEDRO.

Mr. G. Brook—*Sub-Collector* 120*l*

Landing Waiter, 50*l*

ditto at Vallewettitorre, Mr. F. Kriekenbeek 50*l*

Bookbinder, Mr. F. Perera 18*s*

Shroff & Taxer, N. Murugasen 30*l*

CAYTS.

Searcher, Mr. J. Vanzyl 50*l*

ditto „ J. H. Claasz 50*l*

Searcher, C. Sangerapulle 50*l*

Digitized by Google

Digitized by Google

MANAR.

—*Sub-Collector* 100*l*

Landing Waiter, Mr. J. Bulner 50*l* | *Bookbinder*, Mr. J Jansz 1*l* 10*s*
Shroff & Taxer, G. Philipi 24*l*

BAR ESTABLISHMENT.

Searcher at the South Bar	20*l*
ditto at the North Bar	20*l*

TALLEMANAR.

Mr. F. DICKSON—*Sub-Collector* 80*l*

EASTERN PROVINCE.

W. H. WHITING, Esq.—*Collector.*

TRINCOMALIE.

R. S. BAYLY, Esq.—*Sub Collector & Landing Surveyor* 225*l*

Clerk & Warehouse Keeper, Mr. G. C. Nasson 60*l*
Landing Waiter & Searcher, C. Swaminaden 50*l*
Shroff & Taxer, W. M. Tambapulle 30*l*

BATTICALOA.

Preventive Officer, Mr. H. C. Stephen 40*l*

POST OFFICE DEPARTMENT.

G. LEE, Esq.—*Postmaster General* 575*l*

GENERAL POST OFFICE AT COLOMBO.

Head Clerk	.. ..	A. C. Gomes, *Modliar* 75*l*
2d ditto	....	Mr. J. A. Fermer 50*l*
Night ditto	....	„ T. V. Carron 36*l*

WESTERN PROVINCE.

R. C. ROOSMALECOCQ, Esq.—*Deputy Postmaster General* 100*l*

Postholder at Puntura	M. Pieris, *Aratchy* 3*l*
ditto at Caltura..... ..	Mr. J. P. Koolmeyer 24*l*
ditto at Jayelle	„ J. D. Osthmuller 10*l* 16*l*
ditto at Negombo	C. Perera 24*l*
ditto at Kaigalle	B. Perera 15*l*

NORTH-WESTERN PROVINCE.

J. CAULFIELD, Esq.—*Deputy Postmaster General.*

Clerk at Putlam	J. A. Fernando 24*l*
Postholder at Tabbove	Don Lourausz 12*l*
ditto at Chilaw.....	Mr. J. H. Jansz 24*l*
ditto at Battleoya.. . .	„ C. De Ramo 12*l*
ditto at Carrativo.. ...	„ F. Kroon 12*l*
ditto at Calpentyn .. .	D. G. Wijeya 6*l*
ditto at Pomparipo . .	Mr. J. W. De Moor 12*l*
ditto at Matteubokka....	„ R. Downey 12*l*

SOUTHERN PROVINCE.

G. H. CRIPPS, Esq.—*Deputy Postmaster General.*

Head Clerk at Galle	Mr. J. G. Kern 75*l*
2d ditto at ditto	„ C. P. G De Vos 50*l*
Night ditto at ditto	„ W. Booy 24*l*
Postholder at Bentotte	Don H Karunaratne 10*l* 16*s*
ditto at Belligam.....	Mr. J. Fredricks 9*l*
ditto at Matura	„ E. Kekan 24*l*
ditto at Dickwelle.....	„ F. E. Bastiansz 8*l* 2*s*
Clerk at Tangalle	„ J. E. De Silva 9*l*
Postholder at Ranne	Don D A. Jayewardene 8*l* 2*s*
ditto at Wanderoppe.....	P. K. Jayha 5*l* 8*s*

EASTERN PROVINCE.

W. H. WHITING, Esq.—*Deputy Postmaster General.*

Clerk at Trincomalie	Mr. J. J. Dornieux 50*l*
Conicoply at ditto	T. Sanmogam 18*l*

NORTHERN PROVINCE.

P. A. DYKE, Esq.—*Deputy Postmaster General.*

Head Clerk at Jaffna..	Mr. C. De Niese 50*l*
2d ditto at ditto..	C. Wisowenaden 24*l*
Clerk at ditto.....	W. R. Mutukistna 9*l*
Postholder at Ponerym	Mr. P. C. Isaacksz 10*l* 16*s*
ditto at Pass Beschutter....	„ A A. Anderson 10*l* 16*s*
Clerk at Point Pedro	Mr. S. Comaad 18*l*
Postholder at Manar.	„ J. F. Honter 24*l*
ditto at Mantotte.....	„ J. Rodrigo 10*l* 16*s*
ditto at Aripo	„ B. Darnus 10*l* 16*s*
ditto at Marichecatte.....	„ J Darnus 10*l* 16*s*
ditto at Hepecadawe.....	„ J. Pietersz 10*l* 16*s*
ditto at Tallemanar	„ J. E. Jan 18*l*
ditto at Naddoorda	„ P. Van Huysen 10*l* 16*s*
ditto at Chundicolom ...	Canawady Modliar 9*l*
ditto at Matelen	Mr. J. D. Weerpass 9*l*
ditto at Kocklay	„ M. Krause 8*l* 2*s*

CENTRAL PROVINCE.

W. E. LEWIS, Esq.—*Deputy Postmaster General* 150*l*

Head Clerk at Kandy	H. L. Banda 75*l*
2d ditto at ditto	D. J. Pereira 75*l*
Postholder at Gampola	W. M. Appoohamy 18*l*
ditto at Passelawe....	Mr. C. Buchanan 18*l*
ditto at Rambodde	„ J. Stainton 7*l* 4*s*
ditto at Ambegamua ..	„ A. Gray 18*l*
ditto at Kurchandangalle	C. De Silva 18*l*
ditto at Matele	Don Louis 18*l*

Digitized by Google

Digitized by Google

JUDICIAL ESTABLISHMENTS.

SUPREME COURT.

The Hon'ble Sir A. OLIPHANT, Kt.—*Chief Justice (absent on leave on half Salary=1,250l)*

The Hon'ble W. O. CARR, Esq.—*Acting ditto* 1,250*l*
Private Secretary—F. TEMPLER, Esq. 270*l*

The Hon'ble W. O. CARR, Esq.—*Senior Puisne Justice* 900*l* *(half Salary.)*

The Hon'ble J. STARK, Esq.—*Acting ditto* 900*l*
Private Secretary—E. L. LAYARD, Esq. 180*l*

The Hon'ble J. STARK, Esq.—*2d Puisne Justice* 900*l* *(half Salary.)*
The Hon'ble C. TEMPLE, Esq.—*Acting ditto* 900*l*
Private Secretary—F. St. CLAIR, Esq. 180*l*

C. BELING, Esq.—*Registrar* 600*l*

P. A. LOOS, Esq.—*1st Deputy Registrar* 300*l*

J. L. CRAMER, Esq.—*2d ditto* 200*l*

A. MURRAY, Esq. { *Proctor for Prisoners* 180*l* / *Reporter of Cases* 150*l*

Head Clerk, Mr. C. A. Loos 100*l*
2d ditto „ J. E. Vanderstraaten 50*l*
Singhalese Interpreter & Translator, Don A. De Alwis, *Modliar* 100*l*
ditto ditto J. De Silva, *Mohm.* 75*l*
Malabar ditto F. S. L. Ramenaden 60*l*
Marshal, Mr. C. W. Carron 30*l*
Court Serjeant, Mr. J. M. De Bruin 36*l*
ditto ditto Mr. J. D. Andriesz 22*l* 10*s*
Sword ditto J. De Silva, *Mohandiram* 38*l* 14*s*
Mace ditto D. C. De Silva, 29*l* 14*s*

VICE ADMIRALTY COURT.

The Hon'ble Sir A. OLIPHANT, Kt.—*Judge.*
The Hon'ble W. O. CARR, Esq.—*Acting ditto.*
The Hon'ble A. BULLER, Esq.—*Queen's Advocate.*
C. BELING, Esq.—*Registrar.*
A. MURRAY, Esq.—*Proctor for Prisoners.*

QUEEN'S ADVOCATE'S OFFICE.

The Hon'ble A. BULLER, Esq.—*Queen's Advocate* 1,500*l*

Head Clerk, Mr. G. A. Ebert 100*l*
2d ditto Mr. J. T. Toussaint 50*l*
Clerk of Indictments, Mr. W. Bartholomeusz 75*l*
Interpreter, N. J. Ondaatje *Modliar* 75*l*

J. STEWART, Esq.—*Deputy to the Queen's Advocate for the Midland Circuit (Colombo)* 400*l*

Clerk, Mr. A. C. Mottier 30*l* | *Clerk*, G. De Silva 27*l*

S. HANNA, Esq.—*Deputy to the Queen's Advocate for the Midland Circuit (Kandy)* 300*l*

Clerk & Interpreter, H. Perera 45*l*

C. H. STEWART, Esq.—*Deputy to the Queen's Advocate for the Northern Circuit (Jaffna)* 250*l*

Clerk & Interpreter, Mr. G. H. Leembruggen 50*l*

R. W. LANGSLOW, Esq.—*Deputy to the Queen's Advocate for the Southern Circuit (Galle)* 200*l*

Clerk, Mr. J. E. G. Jansz 25*l* | *Interpreter*, H. B. De Zielva 15*l* 10*s*

DEPUTY QUEEN'S ADVOCATE'S OFFICE.

H. C. SELBY, Esq.—*Deputy Queen's Advocate* 1,000*l*
Clerk, T. J. Ondatje 45*l*

DISTRICT COURTS, COURTS OF REQUESTS & POLICE COURTS.

MIDLAND CIRCUIT.

The Hon'ble C. TEMPLE, Esq.—*District Judge of Colombo* 600*l* *(half Salary.)*

T. LAVALLIERE, Esq.—*Acting ditto* 600*l*

Civil Business.

Secretary, Mr. G. W. Stork 150*l*
Head Clerk, „ G. H. Anthonisz 100*l*
2d ditto „ G. W. Muller 80*l*
3d ditto „ J. C. Nicholas 65*l*
Addl. ditto „ S. C. De Heer 60*l*
Singhalese Interpreter, D. J. F. Dias, *Modr.* 100*l*
ditto ditto D. N. Goonetileke, *Modliar* 75*l*
Malabar ditto S. P. Singenayegam 75*l*
Singhalese Translator, H. De Silva 33*l*
Singhalese Translator, J. Pieries 33*l*
Malabar ditto M. J. Ondatjie 33*l*

Criminal & Testamentary Business.

Secretary, Mr. C. E. Cramer 135*l*
Clerk, „ D. H. Wendt 80*l*

Registry of Notarial Deeds.

Clerk, Mr. J. Beaven 100*l*
Singhalese ditto C. Pieries, *Mohandiram* 33*l*

Record Keeper, Mr. J. P. Ludekens 65*l*
Assistant ditto P. A. J. Ondatjie 35*l*

Digitized by Google

Digitized by Google

H. J. STAPLES, Esq.—*Commissioner of Requests of Colombo* 575*l*

Clerk, Mr. G. A. Vandort 75*l*	*Malabar Interpreter & Translator*, V. A. R. Mutukistna 60*l*
2d ditto „ J. V. Mortier 36*l*	*Singhalese Translator*, D. C. P. Dias Bandarnayeke 36*l*
Singhalese Interpreter, B. Peries, *Mohm.* 75*l*	

J. DALZIEL, Esq.—*Police Magistrate of Colombo* 575*l*

Clerk, Mr. J. Nicholas 80*l*	*Malabar Interpreter & Translator*, S. C. Weerappha 75*l*
2d ditto „ G. W Franciscus 36*l*	*Singhalese Translator*, A. P. Jayesinhe 27*l*
Singhalese Interpreter, J. J. De Saram, *Modr.* 75*l*	*ditto* Don D. Dias 27*l*

F. L. DICK, Esq.—*Commissioner of Requests & Police Magistrate of Negombo* 300*l*

Clerk, Mr. S. Dirckze 80*l*	*Interpreter*, D. L. E. Pereira, *Modliar* 70*l*

F. B. TEMPLER, Esq.—*Commissioner of Requests & Police Magistrate of Avishawelle* 300*l*

J. J. STAPLES, Esq.—*District Judge of Kandy* 1,200*l*

Secretary, Mr. C. E. Bartholomeusz 120*l*	*Singhalese Interpreter*, Don C. Jayewileke, *Modliar* 75*l*
Head Clerk „ G. Wambeek 75*l*	*Malabar ditto* J. P. De Silva Karoonaratne, *Mohm.* 75*l*
2d ditto Don A. Wijeyekoon 75*l*	*Native Writer*, Don F. De Silva 30*l*
Bookbinder, Mr. C. C. Tissera 12*l*	*2d ditto* D. P. Perera 27*l*

A. WALKER, Esq.—*Commissioner of Requests & Police Magistrate of Kandy* 800*l*

Clerk, Mr. E. L. De Zylva 80*l*	*Singhalese Writer & Translator*, C. De Sylva Appoohamy 18*l*
2d ditto J. G. S. Mahalle 60*l*	*Malabar ditto ditto* 18*l*
Singhalese Interpreter & Translator, Don Dominigo, *Mohm.* 75*l*	*Head Process Server*, M. L. Lebbena Markan 48*l*
Malabar ditto ditto A. Casie Chitty 75*l*	

E. R. POWER, Esq.—*Commissioner of Requests & Police Magistrate of Kaigalle (absent on leave on half Salary=137l 10s)*

E. L. MITFORD, Esq.—*Acting ditto* 137*l* 10*s*

Clerk, Mr. J. H. Vanderwall 75*l*	*Interpreter*, P. Perera, *Mohm.* 75*l*

E. S. WARING, Esq.—*Commissioner of Requests & Police Magistrate of Matele* 650*l*

Clerk, Mr. J. J. De Bruyn 80*l*	*Interpreter*, Don Andrews, *Mohm.* 70*l*

C. H. DE SARAM, Esq.—*Commissioner of Requests & Police Magistrate of Gampola* 300*l*

Clerk, Mr. A. R. Shaw 80*l*	*Interpreter*, H. Martyn 70*l*

W. F. HICKS, Esq.—*Commissioner of Requests & Police Magistrate of Rickellegaskedde* 300*l*

Clerk, H. S. Wickremesekere, *Mohm.* 80*l*	*Interpreter*, R. M. Banda 70*l*

Captain W. DRIEBERG, Ceylon Rifle Regt.—*Commissioner of Requests & Police Magistrate of Nuwera Ellia* 150*l*

Clerk, Mr. J. W. Mack 75*l*	*Interpreter*, D. L. De S. Goonewardene, *Mohm.* 75*l*

E. H. SMEDLEY, Esq.—*District Judge, Commissioner of Requests & Police Magistrate of Kurnegalle* 575*l*

Secretary, Mr. W. J. Felsinger 120*l*	*Translator*, S. De Waas, *Modr.* 36*l*
Head Clerk, „ J. V. Daniels 75*l*	*Native Writer*, Don David 15*l*
2d ditto „ C. H. Lobendahn 50*l*	*Record Keeper*, P. J. Casy Chitty 24*l*
Interpreter, D. De Waas, *Modr.* 63*l*	*Clerk to the Police Magistrate*, 72*l*
	Translator to ditto 48*l*

W. SIMS, Esq.—*Commissioner of Requests & Police Magistrate of Madawalatenne & Kurnegalle* 300*l*

T. L. GIBSON, Esq.—*District Judge, Commissioner of Requests & Police Magistrate of Badulla* 550*l*

Secretary, A. J. P. Wirekoon, *Modr.* 120*l*	*Malabar Interpreter & Clerk*, E. Rogers 75*l* [18*l*
Clerk, Mr. H. Solomon 75*l*	*Native Writer*, B. Tikiry Banda
Singhalese Interpreter, D. J. Abeyeratne, *Mohm.* 75*l*	*Record Keeper*, M. A. Jayman 30*l*

Digitized by Google

Digitized by Google

T. C. POWER, Esq.—*District Judge, Commissioner of Requests & Police Magistrate of Ratnapoora* 550*l*

Secretary, Mr. J. H. Schokman 75*l*
Clerk, „ J. J. Wille 50*l*
Interpreter, Don Bartholomeus, *Modr.* 75*l*
Native Writer, Don Cornelis Appoohamy 18*l*
Constable & Process Server, Mr. W. Von Hagt 18*l*

SOUTHERN CIRCUIT.

T. LAVALLIERE, Esq.—*District Judge, Commissioner of Requests & Police Magistrate of Caltura* 275*l* (*half Salary.*)

E. P. WILMOT, Esq.—*Acting ditto* 275*l*

Secretary, Mr. W. F. Morris 120*l*
Head Clerk, „ W. J. Ebert 75*l*
2d ditto „ F. P. Scharenguivel 50*l*
Interpreter, D. H. De Silva, *Mod.* 75*l*
Translator, Mr. J. A. De Joodt 27*l*
Native Writer, S. Pieries 15*l*

W. H. CLARKE, Esq.—*Commissioner of Requests & Police Magistrate of Bentotte* 300*l*

Clerk, Mr. J. C. Meynert 75*l*
Interpreter, W. D. A. Abeyesinhe, *Mohm.* 75*l*
Native Writer, D. A. De Alwis 24*l*

A. STEWART, Esq.—*District Judge of Galle* 1,000*l*

Secretary, Mr. P. J. Ludovici 120*l*
Head Clerk, „ P. A. Bastiaensz 75*l*
2d ditto „ P. H. DeVos 50*l*
Singhalese Interpreter, P. Dias, *Modliar* 75*l*
Malabar Interpreter, I. M. A. L. Markair 75*l*
Translator, D. W. K. Jayewardene, *Modr.* 27*l*
Native Writer, D. S. De Silva, *Mohm.* 18*l*
Record Keeper, Mr. C. G. Kellar 24*l*

J. H. RABINEL, Esq.—*Commissioner of Requests & PoliceMagistrate of Galle* 300*l*

Clerk, Mr. M. A. Vanderwall 75*l*
2d ditto „ J. H. Bastiaensz 36*l*
Singhalese Interpreter, A. De Abrew, *Modr.* 75*l*
Malabar Interpreter & Translator, A. L. M. S. M. Markair 60*l*
Singhalese Translator, L. F. J. Obeyesekere 27*l*

F. DE LIVERA, Esq.—*District Judge of Matura* 650*l*

Secretary, Mr. J. W. Pereira 100*l*
Head Clerk, „ C. D. Ludovici 60*l*
2d ditto J. M. Ekenayeke 50*l*
Interpreter, D. T. De Zilva, *Mohm.* 75*l*
Translator, D. G. A. Dissanayeke 30*l*
Native Writer, J. D. Wickremeratne 15*l*

W. BARTON, Esq.—*Commissioner of Requests & Police Magistrate of Matura* 300*l*

Clerk, Mr. A. W. Andree 80*l*
Interpreter, 70*l*

J. D. ROBERTSON, Esq.—*District Judge, Commissioner of Requests & Police Magistrate of Tangalle* 550*l*

Secretary, Mr. J. H. Ludovici 70*l*
Clerk, „ J. P. Smith 40*l*
Interpreter, C. De Silva Tilekewardene 60*l*
Translator & Native Writer, D. Ekenayeke 30*l*

P. W. BRAYBROOKE, Esq.—*Commissioner of Requests & Police Magistrate of Hambantotte* 312*l* 10*s*

Clerk, Mr. J. W. Drieberg 70*l*
Interpreter, Mr. J. G Gerssc 60*l*

NORTHERN CIRCUIT.

W. G. FORBES, Esq.—*District Judge, Commissioner of Requests & Police Magistrate of Chilaw* 625*l*

Secretary, Mr. T. J. Fretz 100*l*
Clerk, „ P. F. Perera 50*l*
Interpreter, J. P. C. Ramenadepulle 75*l*
Native Writer, S. M. Pieries 18*l*
Record Keeper & Bookbinder, Mr. J. E. Perera 12*l*

S. CASIE CHITTY, Esq.—*Commissioner of Requests & Police Magistrate of Calpentyn* 315*l*

Clerk, Mr. L. Sansoni 60*l*
Singhalese Interpreter, K. S. W. M. Fernando 37*l* 10*s*
Native Writer, J. De Rosairo 18*l*

F. PRICE, Esq.—*District Judge, Commissioner of Requests & Police Magistrate of Manar* 365*l*

Secretary, Mr. J. W. F. Bartholomeusz 60*l*
Clerk, Mr. J. F. Hunter 40*l*
Bookbinder, Mr. J. Jansz 5*l* 14*s*
Interpreter, S. Santiagoo 40*l*
Native Writer, A. Santiagoo 12*l*

Digitized by Google

Digitized by Google

K. MACKENZIE, Esq.—*District Judge, Commissioner of Requests & Police Magistrate of Nuwerakalawiya* 365*l*

Secretary, Mr. J. W. Kreltszheim 100*l*	*Native Writer*, Mamoonoowe Appoohamy 15*l*
Interpreter, „ J. M. E. Pereira 100*l*	

J. PRICE, Esq.—*District Judge of Jaffna* 1,250*l*

Secretary, Mr. F. C. Grenier 100*l*	*2d Writer of Tamil & English*, W. Sittambelam 12*l*
Head Clerk, „ J. Margenout 60*l*	*Registry of Notarial Deeds.*
2d ditto „ C. F. Riberg 50*l*	*Clerk*, Mr. B. H. Vandergucht 60*l*
Bookbinder, „ D. Bonifas 12*l*	*Writer of Tamil & English*, M. Bastian 15*l*
Interpreter, M. S. Poverayasingam 75*l*	
Writer of Tamil & English, M. Yanepergason 15*l*	*Record Keeper*, Mr. J. De Niese 40*l*

E. J. WOOD, Esq.—*Commissioner of Requests & Police Magistrate of Jaffna* 400*l*

Clerk, Mr. H. U. Bartholomeusz 70*l*	*Interpreter*, P. Perempenayegam 60*l*
2d ditto „ J. A. De Visser 40*l*	*Writer of Tamil & English*, S. Sinnetamby 12*l*

S. C. VANDERSTRAATEN, Esq.—*Commissioner of Requests & Police Magistrate of Point Pedro* 315*l*

Clerk, Mr. R. De Hoedt 60*l*	*Writer of Tamil & English*, T. Spencer 12*l*
Interpreter, A. McFarland 40*l*	

L. JUMEAUX, Esq.—*Commissioner of Requests & Police Magistrate of Chavagacherry* 300*l*

Clerk, Mr. D. B. VanSchoonbeek 60*l*	*Writer of Tamil & English*, R. Hoyt 12*l*
Interpreter, S. W. Terronaker 40*l*	

S. AMBALAWANAN, Esq.—*Commissioner of Requests & Police Magistrate of Cayts* 315*l*

Clerk, Mr. E. Van Rossum 60*l*	*Writer of Tamil & English*, A. Bastianpulle 12*l*

H. POLE, Esq.—*Commissioner of Requests & Police Magistrate of Mulletivoe* 315*l*

Clerk, Mr. F. B. Modder 60*l*	*Writer of Tamil & English*, T. Swampulle 12*l*
Interpreter, W. M. Dudley 40*l*	

C. P. LEVARD, Esq.—*District Judge, Commissioner of Requests & Police Magistrate of Trincomalie* 1,000*l*

District Court.	*Court of Requests & Police Court.*
Secretary, Mr. J. A. Roelofsz 120*l*	*Clerk of Court*, C. M. S. Poopalepulle 75*l*
Native Writer, W. M Cadergametamby 12*l*	*Office Clerk & Native Writer*, R. Swammadar 27*l*
Bookbinder, Mr. J. Arendsz 4*l* 10*s*	

Interpreter for the united Courts, S. M. Cannegeratne, *Modliar* 50*l*

H. E. O'GRADY, Esq.—*District Judge, Commissioner of Requests & Police Magistrate of Batticaloa* 550*l*

Secretary, Mr. A. G. Vandergucht 75*l*	*Interpreter*, M. Canaganayegam 27*l*
Head Clerk, „ J. De Visser 60*l*	*Native Writer*, N. G. Allegecoon 10*l*
2d ditto „ T. Wambeek 22*l* 10*s*	

FISCAL'S DEPARTMENT.

WESTERN PROVINCE.

J. JUMEAUX, Esq.—*Fiscal* 575*l*

COLOMBO.

Head Clerk	Mr. J. C. Gerhard 70*l*
2d ditto	„ J. C. Rachel 60*l*
3d ditto	J. H. Pieris, *Mohm.* 50*l*
Clerk of Accounts	Mr. J. J. Gomes 65*l*
Singhalese Translator & Interpreter	A. Goonewardene, *Mohm.* 45*l*
Asst. ditto	D. I. De Silva 25*l*
1st Process Clerk & Malabar Writer	D. S Dissanayeke 30*l*
2d Process Clerk	D. S. Gooneseekere 27*l*
3d ditto	J. A Jansz 25*l*
Singhalese Writer	W. H. Perera 25*l*
Auctioneer	Mr. P. E. Carron 50*l*
Shroff	J. Casy Chitty 30*l*
Gaoler at Wellicadde	Mr. A. G. Green 100*l*
Asst. ditto	„ J. Bolhart 50*l*

Digitized by Google

Digitized by Google

Head Overseer	Mr. C. Vandort 45*l*
Overseer.....	C. Von Pollux 36*l*
ditto	C. Pietersz 36*l*
ditto	F. Jansz 30*l*
ditto	P. B. R. Benoit 30*l*
ditto	J. W. Poppenbeek 30*l*
ditto	C. Gilgot 30*l*
Gaoler at Hulftsdorp	Mr. F. L. Lemphers 50*l*
Asst. ditto & Special Process Server.....	„ F. B. Pieres 30*l*
Overseer...., ...	P. Murphy 30*l*
Medical Attendant..... .	Mr. J. T. Prins 90*l*

CALTURA.

Deputy Fiscal..	J. H. C. Abeyekoon, *Mohm.* 36*l*
Clerk..	Mr. J. J. Loos 30*l*
Translator..	D. T. Gooneratne 24*l*

NEGOMBO.

Deputy Fiscal	Mr. J. Sansoni 27*l*
Clerk..	„ J. L. De Zylva 30*l*
Translator....	„ M. M. H. Alphonso 24*l*

KAIGALLE.

Clerk & Translator	Mr. H. C. Jonklaas 24*l*

RATNAPOORA.

Deputy Fiscal.....	C. P. Walker, Esq. 27*l*

NORTH-WESTERN PROVINCE.

J. CAULFIELD, Esq.—*Fiscal.*

PUTLAM.

Head Clerk, Mr. J. J. Godlieb 50*l*	*Translator*, D. C. W. J. Naveratne 20*l*
2d ditto „ A. De Rosairo 30*l*	*Constable*, S. A. Cader 18*l* *Gaoler*, Mr. H. Coulthard 36*l*

CHILAW.

Deputy Fiscal, Mr. N. J. Pieres 27*l*	*Clerk and Translator*, D. D. Daberue 20*l*

CALPENTYN.

Deputy Fiscal, Mr. H. A. Kriekenbeek 27*l*	*Clerk & Translator*, M. Xavierpulle 20*l*

KURNEGALLE.

Clerk, Mr. F. C. Daniels 45*l*	*Translator*, Cotoowelle Banda 30*l*

SOUTHERN PROVINCE.

G. H. CRIPPS, Esq.—*Fiscal.*

GALLE.

Head Clerk, Mr. A. C. De Vos 70*l* *2d ditto* „ J. H. Jansz 60*l* *Translator & Interpreter*, Don L. A. Goonetilleke, *Mohm.* 45*l* *Translator & Process Writer*, D. C. De Alwis 36*l*	*Shroff*, S. L. O. L. Markair 30*l* *Gaoler*, Mr. D. Jansz 35*l* *Clerk at Bentotte*, S. L. I. L. Markair 36*l* *Translator & Native Writer at ditto* B. De Souza Appuhamy 30*l*

MATURA.

Clerk, Mr. J. H. Pietersz 36*l* *Translator & Native Writer*, D. J. A. Perera 30*l*	*Gaoler*, Mr. J. B. Louisz 30*l*

TANGALLE.

Clerk, Mr. C. H. Andree 36*l* *Translator & Native Writer*, W. B. Ratnayeke 30*l*	*Gaoler*, Mr. J. J. De Zilva 30*l*

HAMBANTOTTE.

Clerk & Translator, Mr. C. H. Claessen 36*l*	*Gaoler*, Mr. J. L. Teuring 30*l*

EASTERN PROVINCE.

W. H. WHITING, Esq.—*Fiscal.*

TRINCOMALIE.

Head Clerk, Mr. F. Dornhorst 60*l* *2d ditto* „ L. F. Meerwald 45*l*	*Translator & Native Writer*, M. Nannytamby 24*l* *Gaoler*, Mr. A. Arendtsz 40*l*

BATTICALOA.

Clerk, Mr. J. Balthazar 60*l* *Translator & Native Writer*, J. Sommaden 36*l*	*Gaoler*, Mr. W. Struys 24*l*

NORTHERN PROVINCE.

P. A. DYKE, Esq.—*Fiscal.*

JAFFNA.

Head Clerk, Mr. J. Krause 70*l* *2d ditto* „ J. F. Theile 50*l* *3d ditto* „ L. Koch 40*l* *Interpreter & Translator*, A. Holmes 50*l*	*Native Writer*, T. Snell 15*l* *ditto* D. Davido 12*l* *Gaoler*, Mr. A. De Valliere 70*l* *Asst. ditto* A. Lopoo 20*l*

Digitized by Google

Digitized by Google

MANAR.

Clerk & Auctioneer, Mr. N. C. Thiedeman 40*l* | *Constable*, B. Nicholan 18*l*

CENTRAL PROVINCE.

C. R. BULLER, Esq.—*Fiscal.*

KANDY.

Deputy Fiscal, Mr. J. Parsons 120*l* | *Translator*, H. Perera 30*l*
Clerk, 100*l* | *Goaler*, Mr. J. Macdonald 100*l*
Translator, G. Hamy, *Mohm.* 60*l* | *Overseer*, 36*l*

MATELE.

Clerk & Translator, Mr. H. W. Ferdinand 50*l*

BADULLA.

Deputy Fiscal, R. S. Banda 36*l*

NUWERA ELLIA.

Translator, D. L. De S. Goonewardene, *Mohm.* 9*l*

POLICE DEPARTMENT.

COLOMBO.

T. THOMPSON, Esq.—*Superintendent* 300*l*

Clerk, Mr. J. W. Schokman 60*l*
Inspector, „ P. H. D'LaHarpe 72*l*
ditto „ J. W. Winn 72*l*
Inspector, Mr. H. Daviot 72*l*
ditto „ B. D'LaHarpe 60*l*
ditto J. C. Perera 60*l*
ditto Mr. J. Rabot 60*l*

KANDY.

J. S. COLEPEPER, Esq.—*Superintendent* 250*l*

Clerk, Mr. T. De Cruz 72*l* | *Inspector*, Mr. D. A. De Kretser 72*l*

RURAL POLICE.

D. LOKOO BANDA, Esq.—*Asst. Superintendent* 120*l*

Inspector, Mr. P. J. Jansen 84*l* | *Sub-Inspector*, M. Lokoo Banda 50*l* 14*s*

LOAN OFFICE.

G. M. PARSONS, Esq.—*Commissioner* 200*l*

Head Clerk, Mr. H. De Vos 100*l*
2d ditto „ H. Vandort 60*l*
3d ditto „ J. Fernando 40*l*
Conicoply, P. R. Moniaranperumal 40*l*

JUSTICES OF THE PEACE.

The Hon'ble Colonel J. Campbell, K. H.
The Hon'ble Sir J. E. Tennent, K.C.S
The Hon'ble A. Buller, Esq.
The Hon'ble F. J. Templer, Esq.
The Hon'ble W. C. Gibson, Esq.
P. E. Wodehouse, Esq.
C. R. Buller, Esq.
W. H. Simms, Esq.
F. Saunders, Esq.
H. Ritchie, Esq.
J. F. Gillening, Esq
J. C. Dias, Esq.
G. Crabbe, Esq.
J. Smith, Esq.
S. Edermanne-ingam, Esq.
H. C. Selby, Esq.
Captain T. Skinner
} *For the Island.*

F. Layard, Esq.
C. P. Walker, Esq.
} *For the Western Province.*

J. Juncaux, Esq.
J. Caulfield, Esq.
W. Morris, Esq.
} *For the North-Western Province.*

G. H. Cripps, Esq.
A. H. Roo malecocq Esq.
The Hon'ble G. C. Talbot
} *For the Southern Province.*

W. H. Whiting, Esq.
J. T. Trancell, Esq.
R. Atherton, Esq.
} *For the Eastern Province.*

P. A. Dyke Esq.
H. Temmer, Esq.
} *For the Northern Province.*

J. Morplew Esq.
G. R. Mercer, Esq.
J. S. Colepeper, Esq.
} *For the Central Province.*

J. Stewart Esq.
S. Hanna, Esq.
J. Dalziel, Esq.
T. Thompson, Esq.
} *For the Midland Circuit.*

C. H. Stewart, Esq. — *For the Northern Circuit.*
R. W. Langslow, Esq. — *For the Southern Circuit.*

For the District of

T. Lavalliere, Esq.
J. A. Napier, Esq.
F. L. Dick, Esq.
} *Colombo.*

J. J. Staples, Esq.
A. Walker, Esq
E. S. Waring, Esq.
C. H. De Saram, Esq.
} *Kandy.*

W. F. Hicks, Esq.
Captain W. Drieberg
} *Kandy & Badulla.*

Digitized by Google

Digitized by Google

E. L. Mitford, Esq.	Kandy, Kurnegalle, Colombo & Ratnapoora.
E. H. Smedley, Esq.	Kurnegalle.
T. L. Gibson, Esq.	Badulla.
T. C. Power, Esq.	Ratnapoora.
E. P. Wilmot, Esq.	Caltura.
A. Stewart, Esq.	Galle.
J. H. Rabinel, Esq.	Galle.
T. H. Twynam, Esq.	Galle.
W. H. Clarke, Esq.	Galle & Caltura.
F. De Livera, Esq.	Matura.
W. Barton, Esq.	Matura.
J. L. Philipsz, Esq.	Matura.
J. D. Robertson, Esq.	Tangalle.
P. W. Braybrooke, Esq.	Tangalle.
W. G. Forbes, Esq.	Chilaw.
S. Casie Chitty, Esq.	Chilaw.
F. Price, Esq.	Manar.
D. J. M. Patchico, Esq.	Manar.
K. Mackenzie, Esq.	Nuwerakalawiya.
J. Price, Esq.	Jaffna.
E. J. Wood, Esq.	Jaffna.
S. C. Vanderstraaten, Esq.	Jaffna.
L. Jumeaux, Esq.	Jaffna.
S. Ambalawanan, Esq.	Jaffna.
H. Pole, Esq.	Jaffna.
C. P. Layard, Esq.	Trincomalie.
J. Higgs, Esq.	Trincomalie.
H. E. O'Grady, Esq.	Batticaloa.

	Division.	District.
S. De Livera, Esq.	Hewagam Corle.	Colombo.
D. C. Dassenayeke, Esq. ..	Hapitigam Corle.	Colombo.

CORONERS.

For the District of

J. Dalziel, Esq.	Colombo.
A. Walker, Esq.	Kandy.
E. H. Smedley, Esq.	Kurnegalle.
T. L. Gibson, Esq.	Badulla.
T. C. Power, Esq.	Ratnapoora.
E. P. Wilmot, Esq.	Caltura.
J. H. Rabinel, Esq.	Galle.
F. De Livera, Esq.	Matura.
J. D. Robertson, Esq.	Tangalle.
W. G. Forbes, Esq.	Chilaw.

For the District of

F. Price, Esq.	Manar.
K. Mackenzie, Esq.	Nuwerakalawiya.
E. J. Wood, Esq.	Jaffna.
C. P. Layard, Esq.	Trincomalie.
H. E. O'Grady, Esq.	Batticaloa.

For the Parishes of

S. C. Vanderstraaten, Esq.	Point Pedro, &c. in the District of Jaffna.
L. Jumeaux, Esq.	Chavagacherry, &c. in do.
S. Ambalawanan, Esq.	Cayts, &c. in do.
H. Pole, Esq.	Mullctivoe, &c. in do.

DEPUTY CORONERS.

For the District of

F. L. Dick, Esq.	Colombo.
E. S. Waring, Esq.	Kandy.
C. H. De Saram, Esq.	Kandy.
Dunuwille Lokoo Banda, Esq.	Kandy.
W. F. Hicks, Esq.	Kandy & Badulla.
Captain W. Drieberg	Kandy & Badulla.
E. L. Mitford, Esq.	Kandy, Kurnegalle, Colombo & Ratnapoora.
E. Wijeyesinhe, Esq.	Kandy, Kurnegalle, Colombo & Ratnapoora.
J. C. Corea, Esq.	Caltura.
W. H. Clarke, Esq.	Galle & Caltura.
W. Barton, Esq.	Matura.
P. W. Braybrooke, Esq.	Tangalle.
S. Casie Chitty, Esq.	Chilaw.

	Division.	District.
G. De A. Rajepakse, Esq. ..	Town, Fort & Four Gravets of Colombo.	Colombo.
L. De Lewe'a, Esq. ..	Town & Four Gravets of Colombo ..	Colombo.
J. G. Perera, Esq. ..	Salpitty Corle ..	Colombo.
L. De Saram, Esq. ..	Salpitty Corle ..	Colombo.
D. Carolis, Esq.	Salpitty Corle ..	Colombo.
D. Joseph, Esq.	Salpitty Corle ..	Colombo.

Digitized by Google

Digitized by Google

	Division.	District.
S. De Livera, Esq. ..	Hewagam Corle ..	Colombo.
D. D. De Lewera, Esq. ..		
D. J. De Abraham, Esq. ..		
D. Siman, Esq.		
D. H. Dassenayeke, Esq. ..	Adicary & Medde Pattoos of Cina Corle.	
W. N. Pieries, Esq. ..		
D. Gerhard, Esq		
P. C. Tennekoon, Esq. ..		
D. S. Dias, Esq.	Gangebodde & Udugaha Pattoos of do.	
J. V. De Saram, Esq. ..	Southern Division of Alootcoor Corle & Ambetelenpahale ..	
D. F. De Lewera, Esq. ..	Southern Division of Alootcoor Corle ..	
D. Isack, Esq.	Ambetelenpahale ..	
W. A. Mendis, Esq. ..	Northern Division of Alootcoor Corle & Negombo . ..	
J. De Mendis, Esq. ..		
D. C. Dassenayeke, Esq. ..	Hapitigam Corle ..	
Kahawatte Banda, Esq. ..	Yattinuwera & Udunuwera	Kandy.
Wellegamme Lokoo Banda, Esq.	HarrisPattoo & Tumpane	
Palamakumbure Kirry Banda, Esq.	Dumbere	
Sameretoon, Esq.	Udapalate & Hewahette Megodatihe..	
Mahale, Esq.	Maturatte, Kohoke, Hangurankette & Gannawe Korles of Hewahette.. ..	
Menikrale, Esq.		
D. Punchyrale, Esq. ..	Dolosbage & Upper Bulatgamme ..	
Ammonugamme, Esq. ..	Matele	
Waeguddepolle, Esq ..	Southern Division of do.	
Allawihare Banda, Esq. ..		
Golemelle, Esq.	Northern Division of do.	
Mahalansakare, Esq. ..		
Maningomowe, Esq. ..	Eastern Division of do.	
Keppettipolle Banda, Esq. ..		
Wellegedere Kirry Banda, Esq.	Kotmale	
D. Punchyrale, Esq. ..	HeriyaleHat Pattoo.	Kurnegalle.
Doretnawe Banda, Esq. ..		
Kandepolle Banda, Esq. ..	Waewudewille Hat Pattoo	
Kambuwattewenne Banda, Esq.		
Pannele, Esq.	Kattugampola Hat Pattoo . ..	
Bamunugamme, Esq. ..	DewemeddeHatPattoo	

	Division.	District.
Parekumbure, Esq. ..	Wanny Hat Pattoo..	Kurnegalle.
Kadigawe, Esq.		
Kotuwelle, Esq.	Pitigal, Kattugampola, Meddelesse, Yattikaha, Haulowe & Angomo Korles ..	
Dembelladde Banda, Esq..	GiratalanPattoo Baledore Gandahaye Korle, GiratalanPattoo Medde Gandahaye Korle, Kewetia Karandewetia Kiniame Kappangomowe Korle, Sanane Bingeria Yagam Pattoo Korle, KattugampolaKorle & WewigammeTun Pattoo	
Kandegedere Banda, Esq..	KattugampolaKorle, Wewigamme Tun Pattoo, Gonatepubilia of Dewemedde Hat Pattoo & Angomo & YattikabaKorles of Kattugampola Hat Pattoo ..	
Wetewe, Esq.	Kattugampola Udukaha & Udopolle Ottette Korles, Haulowe, & Udopolle, Meddelesse, Meddeketia, Rekowe Pattoo & KattugampolaYattikabaKorles	
Dimbulane, Esq.	Gampaha & Udukinde.	Badulla.
Dambewinne, Esq. ..	Uda & Dambewinne Palatas of Udukinde.	
DewetottewelleBanda, Esq.	Meddekinde & Kandepalle	
Katugaha, Esq.	Meddekinde, Kandepalle & Welewaye..	
Rambupota, Esq.	Bogodde, Ripolle, Sornatotte, Oy. Palata, Rattepolle, Passera & Kandukara Korle	

Digitized by Google

Digitized by Google

	Division.	District.
Gallegodde Banda, Esq. ..	Kandukara Korle, Butele Veddaratte & Maha Veddaratte.	Badulla.
Taldene Banda, Esq. ..	Veyeluwa & Polwatte	
Anderewewe, Esq	Walapane	
Bibile Banda, Esq. ..	Velasse	
D. S. Dissanayeke, Esq. ..	Kattragam, Sittaramma & Pandikulam	
D. W. De Alwis, Esq. ..	Kongelle Bintenne ..	
Walandure, Esq.	Kuruwitty Korle ..	Ratnapoora.
Ellawelle, Esq.	Kukul Korle	
Iddemalgodde, Esq.. ..	Navedun korle ..	
Wattegedere, Esq. ..	Kaddewette & Medde Korles	
Makandure Banda, Esq. ..	Attekalan & Kolona Korles	
Dorenewe, Esq.	Three & FourKorles	Ratnapoora, Kandy & Kurnegalle.
H. Perera, Esq.	Pasdun & Walalawitty Corles	Caltura.
D. D. Dassenayeke, Esq. .	Pasdun Corle ..	
D. Pieries, Esq.	Pantura	
D. De Alwis, Esq... ..	Caltura, Raygam	Caltura & Colombo.
M. De Fonseka, Esq. ..	Corle & Pantura ..	
R. De Anderado, Esq. ..	Caltura & Raygam Corle	
D. C. De Lewera, Esq. ..	Raygam Corle ..	
D. Ephraims, Esq. ..	Fort & Gravets of Galle	Galle.
D. A. De Silva, Esq. ..	Bentotte & Walalawitty Corle	
D. D. De Alwis, Esq. ..		
D. H. Gunesekere, Esq. ..	Talpe Pattoo ..	
D. A. W. Gunesekere, Esq...	Gangebodde Pattoo.	
T. M. Wickremenayeke, Esq.	Wellebodde Pattoo & Dadalle.. ..	
A. De Abrew, Esq. ..	Wellitotte, Cosgodde & Galmangodde ..	
J. De Silva, Esq.	Amblangodde ..	
J. D. Keuneman, Esq. ..	Fort of Matura & Makawitte.. ..	Matura.
D. A. Tennekoon, Esq. ..	Four Gravets of Matura & the Anguru-gams	
J. L. Philipsz, Esq.. ..	Gangebodde Pattoo & the Four Baygams.	
P. A. C. Illangakoon, Esq.	Belligam Corle & Tottemone.. ..	
D. H. Perera, Esq. ..	Morowa Corle ..	

	Division.	District.
D. R. F. Obeyesekere, Esq.	Kandebodde Pattoo.	Matura.
D. A. Dissanayeke, Esq. ..	Wellebodde Pattoo.	
D. J. Tennekoon, Esq. ..	Kahawatte & Ranne in Girreraya Pattoo.	
D. S. De Silva, Esq. ..	Wattasmulle, Kattuwanne, Udabokke, Kireme & Julampittia in do. ..	Tangalle.
D. C. De Zilva, Esq. ..	Marakadde & Kannokettia in do. ..	
N. De Silva, Esq... ..	Magam Pattoo ..	
S. B. Cusien, Esq.	Upper Division of do.	
D. J. S. Ratnayeke, Esq. ..	Lower Division of do.	
D. J. Abeyeratne, Esq. ..	Southern Division ..	Chilaw.
D. B. H. Senewiratne, Esq.	Northern do. ..	
J. Casie Chitty, Esq. ..	Putlam & Calpentyn.	
R. R. Muttukistna, Esq. ..	Putlam	
D. J. M. Pacheco, Esq. ..	Island of Manar ..	Manar.
A. Vastiampulle, Esq. ..		
K. M. Tanapaler, Esq. ..	Nanathan & Moselly.	
D. T. R. M. Kurugulanatotaven, Esq.	Mantotte, Parungalle & Illepekadewe ..	
Vendergoon, Esq.		
D. C. V. S. Fernando, Esq.		
A. Kaylayer, Esq.	Tunukay, Pannangammo & Oneaoor.	Nuwerakalawiya.
A. Anthonypulle, Esq. ..	Sirnachittycolom & Meerkomote ..	
Tamothra, Esq.	Nadachittycolom & Ilakkomole North &	
V. Vayravy, Esq.	South	
Tamarawewe Banda, Esq..	Eastern Division ..	
K. M. Punchyappu, Esq...		
Palogasawe Banda, Esq..	Western....do. ..	
Kulatunga, Esq.		
Ameynia Banda, Esq.. ..	Southern ...do. ..	
Pottowewe, Esq.		
A. Vaytianathen, Esq. ..	Jaffna	Jaffna.
R. Aromegam, Esq. ..		
Rayaritna, Esq.		
M. M. Sittamblem, Esq. ..	Walligammo East ..	
V. Kanther, Esq.		
M. M. Suppramanien, Esq	do. .. West..	
I. M. Verasingam, Esq. ..		
R. M. Irragonathen, Esq..	do. .. North.	
M. Amblawanan, Esq. ..		
M. S. Suppramanien, Esq..	Waddemoratche ..	
V. Alvaynan, Esq... ..		

Digitized by Google

Digitized by Google

	Division.	District.
V. M. Velopulle, Esq. ..	Tenmoratche ..	Jaffna.
P. Murger, Esq.		
N. Sinnathuraya, Esq. ..	Patchelapalle & Karetche	
K. Punnyar, Esq.		
K. Tiagarayer, Esq. ..	Velene & the Islands.	
V. Suppramanien, Esq. ..		
R. Tilleumblem, Esq. ..	Ponoryn	
P. Nagenathen, Esq. ..	Delft Island	
K. M. Muttukumaren, Esq		
Rasesegra, Esq.	Melpattoo South, North & East & Karrekattomole South.	
N. Aromogam, Esq. ..		
Mylewagana, Esq. ..	Karrekattomole North. Mulliavalle.	
P. Morogen, Esq.	Puthukod roppo &	
S. M. Sinnatamby, Esq. ..	Karnovel Pattoo South	
N. Cadramen, Esq. ..	Tamblegam Pattoo .	Trincomalie.
C. Somemaden, Esq. ..	Cattocolom Pattoo ..	
E. E. Nallapupalle, Esq. ..	Cottiar Pattoo	
M. Ahamadu Lebbe, Esq. ..	Singhalese & Moor Pattoos of Tamankadde	
P. Cannapapody, Esq. ..	Corle & Erraoor Pattoos	Batticaloa.
C. Conjeleapody, Esq. ..	Manmone Pattoo ..	
W. Tambymuttu, Esq. ..	Nindoor, Ackra & Paroa Pattoos ..	
W. J. Swamadapulle, Esq. .	Samantorre Pattoo ..	
N. Sinnatamby, Esq. ..	Erovil, Poretivo & Carawaw Pattoos ..	
W. J. Suppramanien, Esq. ..	Bintenne	Batticaloa, Kandy & Badulla.
Egoddewelle, Esq. . ..		

NATIVE HEADMEN & KANDYAN CHIEFS.

NATIVE HEADMEN OF THE GOVERNOR'S GATE.

Don David Jayetileke Abeyesiriwardene Illangakoon—*Maha Modliar of the District of Matura & Chief Interpreter of the Gate. Modliar of the Four Gravets of Matura & Gajenayeke Modliar, First Maha Modliar & Chief Interpreter of the Governor's Gate and Maha Modliar of all the Districts from Chilaw to Magam Pattoo inclusive* 237*l* 12*s*

Johan Godfried Philipsz Wijeyekoon Panditteratne—*Third Maha Modliar of the Governor's Gate.*

Don Jacobus Dias Wijeyewardene Bandarenayeke—*Modliar of the Governor's Gate.*

Johannes Jacobus De Saram Wijeyesekere Abeyeratne—*Modliar of the Governor's Gate & Assistant Interpreter to His Excellency the Governor. Singhalese Interpreter of the Police Court of Colombo* 75*l*

Johan Louis Perera Abeyesekere Goonewardene—*Modliar of the Governor's Gate.*

Ernest De Saram Wijeyesekere Karoonaratne—*Modliar of the Governor's Gate. Interpreter to His Excellency the Governor & Singhalese Translator to Government* 150*l*

Julius Valentyn De Saram Wijeyesekere Goonetilekeratne—*Modliar of the Governor's Gate.*

Don David De Lewera Wijeyewardene Tennekoon—*Modliar of the Governor's Gate. Translator of the Colombo Cutcherry* 60*l*

Don Andries De Alwis Ameresiriwardene Goonetileke—*Modliar of the Governor's Gate. Singhalese Interpreter & Translator of the Supreme Court* 100*l*

Don Johannes Franciscus Dias Wijeyesekere Bandarenayeke—*Modliar of the Governor's Gate. Singhalese Interpreter of the District Court of Colombo* 100*l*

Don David De Silva Welaratne Jayetileke Ameresiriwardene—*Modliar of the Governor's Gate.*

Don Cornelis Dassenayeke Goonewardene Abeyeratne—*ditto.*

Don Salomon Dias Wijeyewickreme Jayetileke Senewiratne Bandarenayeke—*ditto.*

Simon De Livera Abeyesekere Senewiratne—*ditto.*

Gregory De Zoysa Wijeyegoonewardene Siriwardene—*ditto.*

Don William Adrian Dias Bandarenayeke—*Mohandiram of the Governor's Gate.*

Wilhelmus Nicholas Pieris Wickremesinhe Siriwardene—*ditto.*

Gerardus Gysbertus Philipsz Wijeyesekere Panditteratne—*ditto.*

Don Johannes Wickremesoondere Goonetileke—*ditto.*

John De Silva Jayetileke Siriwardene—*Mohandiram of the Governor's Gate. Sword Bearer of the Supreme Court* 38*l* 14*s*

Don John Dias Wijeyesekere Senewiratne Bandarenayeke—*Mohandiram of the Governor's Gate.*

Digitized by Google

Digitized by Google

Don Cornelis Dias Wijeyewickreme Bandarenayeke—*Titular Mohandiram of the Governor's Gate.*

Abraham De Silva Abeyewardene Jayetileke—*ditto ditto.*

Don Hendrick De Silva Rajekaroona Jayewardene—*Basnayeke Mohandiram* 28*l* 16*s* *and Superintendent of the Queen's House Gardens* 14*l* 10*s*

Carolis Perera Jayesekere Samaresinhe—*Padikare Mohandiram.*

Paulus Gomes Abeyesinhe Jayewardene—*Dadeyakare Mohandiram.*

NATIVE HEADMEN ATTACHED TO THE GOVERNMENT AGENT FOR THE WESTERN PROVINCE.

COLOMBO.

Louis De Lewera Wijeyewickreme Senewiratne Tennekoon—*First Modliar of the Attepattoo & Interpreter of the Cutcherry* 18*l*

Don Hendrick Dassenayeke Abeyewardene—*Modliar of the Attepattoo.*

Don Joseph De Silva Wijevesoondere Goonesekere—*Modliar of the Attepattoo. Clerk of Works in the Civil Engineer's Department* 10*l*

John Abraham Perera Wijeyesekere Goonewardene—*Mohotty Mohandiram of the Attepattoo. Examiner of Estimates in the Commissioner of Roads' Department* 16*l*

Don Philip De Saw Wijevegooneratne Siriwardene—*Mohandiram of the Attepattoo. Translator of the Cutcherry* 54*l*

John Godfried Cornelis Pieris Samerewire Siriwardene—*Mohandiram of the Attepattoo.*

Jeronimus Joseph De Silva Wijeyetoonge Goonesekere—*Mohandiram of the Attepattoo. Clerk of the Assessment Department* 36*l*

Carolus Dias Abeyesiriwardene Tilekeratne—*Mohandiram of the Attepattoo. 4th Clerk of the Cutcherry* 9*l*

Don Johannes Tilekeratne Abeyesekere—*Titular Mohandiram of the Cutcherry. Clerk of the Assessment Department* 48*l*

Cornelis De Lewera Samerenayeke Rajekaroona Senewiratne—*Mohandiram of the Government Agent's Office. Translator of the Commutation Department* 22*l* 10*s*

Don Louis Martinus De Silva Wijeyetoonge Wickremeratne—*Mohandiram of the Government Agent's Office. 10th Clerk of the Cutcherry* 45*l*

Harmanis Pieris Wijeyewardene Wickremeratne Goonetileke—*Mohandiram of the Government Agent's Office. Native Writer of the Arrack Department* 36*l*

Thomas Dias Wijeyetoonge Bandarenayeke—*Mohandiram of the Government Agent's Office. Translator of the Cutcherry* 10*l*

SALPITTY CORLE.

John Gerard Perera Samerewire Goonewardene—*Modliar* 57*l* 12*s*

Don Carolis Sewewickreme—*Mohandiram* 29*l* 14*s*

Don Joseph Abeyeratne Wijeyesiriwardene—*Vidahn ditto.*

HEWAGAM CORLE.

Siman De Livera Abeyesekere Senewiratne—*Modliar* 64*l* 16*s*

Don David De Lewera Wijeyewickreme Senewiratne—*Mohandiram* 29*l* 14*s*

Ameresekere Surewireatchige Don Pauloo—*Titular ditto.*

Ameresekere Surewireatchige Don Daniel—*ditto ditto.*

Don Louis Wijevesooria—*Vidahn ditto of Moolhiriyare.*

CINA CORLE.

Adicary & Medde Pattoos.

Don Hendrick Dassenayeke Abeyewardene—*Modliar* 64*l* 16*s*

Wilhelmus Nicholas Pieris Wickremesinhe Siriwardene—*Mohandiram* 29*l* 14*s*

Don Johannes Abraham Ameresekere Kooletileke—*Vidahn ditto of Mahare.*

Don Constantinoo Samerewire Goonewardene—*ditto ditto of Medde Pattoo.*

Gangebodde & Oodoogaha Pattoos.

Don Salomon Dias Wijeyewickreme Jayetileke Senewiratne Bandarenayeke—*Modliar* 64*l* 16*s*

Don Harmanis Abeyesekere Senewiratne—*Vidahn Mohandiram of Gangebodde Pattoo.*

Don Siman Wijeyesinhe Ratnayeke—*ditto ditto of Oodoogaha Pattoo with the rank of Modliar* 29*l* 14*s*

ALOOTCOOR CORLE SOUTHERN DIVISION & AMBETELENPAHALE.

Julius Valentyn De Saram Wijeyesekere Goonetilekeratne—*Modliar* 70*l*

Frederick De Lewera Wijeyesoondere Senewiratne—*Mohandiram* 29*l* 14*s*

David Perera Abeyegoonewardene Samaresinhe—*Vidahn ditto of Ambetelenpahale.*

Don Johannes Perera Jayetileke—*Titular ditto ditto of ditto.*

Palehewadene Aratchige Bastian Perera Wijevegoonewardene—*Titular Mohandiram of Pugliagodde.*

ALOOTCOOR CORLE NORTHERN DIVISION & NEGOMBO.

Joseph Mendis Areskoolesooria Wijeyeratne—*Modliar* 70*l*

William Arnold Mendis Wijeyewardene Wickremesinhe—*Mohandiram* 29*l* 14*s*

Don Abilnoo Wijeyesoondileke Jayesekere—*Vidahn ditto of Dasia Pattoo.*

HAPITIGAM CORLE.

Don Cornelis Dassenayeke Goonewardene Abeyeratne—*Modliar* 64*l* 16*s*

Don Cornelis Ameresekere Ekenayeke—*Mohandiram* 24*l*

Don Siman Paulus Ameresekere Kooletileke—*ditto.*

CALTURA.

David De Alwis Goonesekere Senewiratne—*Modliar* 12*l*

Siman De Rodrigo Wijeyesekere Senewiratne—*Mohandiram.*

Coomaremoole Mohottige Don Johannes Abeyesoondere Gooneratne—*ditto.*

Don David Tennekoon—*Vidahn ditto.*

Digitized by Google

Digitized by Google

Mohamadoo Lebbe Seyadoo Meera Lebbe—*Head Moorman* 36*l*

RAYGAM CORLE.

David De Alwis Goonesekere Senewiratne—*Modliar* 64*l* 16*s*

Don Constan De Lewera Samaredewakere—*Mohandiram* 24*l*

David Pieris Wijeyewickreme Karoonaratne Goonetileke—*ditto of Pantura.*

PASDOON & WALALAWITTY CORLES.

Harmanis Perera Sameresinhe Jayewardene—*Modliar* 64*l* 16*s*

Don David Sameresekere Abeyeratne Dassenayeke—*Mohandiram of Pasdoon Corle* 20*l*

Don Carolis Jayesekere Senewiratne Soodesinhe — *Vidahn ditto of ditto.*

COOROOWE DEPARTMENT.

Johan Louis Perera Abeyesekere Goonewardene—*Coorooe Modliar. Dutch Translator & Thombo Holder* 90*l*

Domingo De Lewera—*Mohandiram.*

Don Simon Wanigeratne—*ditto.*

COLOMBO.

Tooppahige Cornelis Vanroyn—*Vidahn Mohandiram of the Four Gravets* 20*l*

Johannes Perera Wijeyewardene Karoonanayeke — *Mohandiram.*

Don Nicholas Goonetileke Senewiratne—*ditto.*

Silvester Perera Aresekocle Wijeyesooria Tilekeratne—*ditto of the Guides.*

S. Edermanesingam, Esq. — *Head of the Heathen Chitties.*

Oodooma Lebbe Markair Sekady Markair—*Head Moorman of Colombo & Salpitty Corle.*

Seesma Lebbe Siddy Lebbe Markan—*Interpreter to Government in the Maldivian Language.*

NATIVE HEADMEN OF THE FISHERS.

Colombo.

Warnekoolesooria Wijeyeratne Pedro Fernando—*Pattengettyn Mohandiram* 31*l* 10*s*

Carolis Fonseka Warnesooria Wijeyetoonge Samerenayeke—*Maha Vidahn ditto.*

Johannes De Silva Wijeyewickreme Javewardene — *Titular Pattengettyn ditto.*

Galkisse & Morottoo.

Alexander Dharmeratne—*Maha Vidahn Mohandiram* 44*l*

Negombo.

Jeronimus De Mendis Senewiratne—*Maha Vidahn Mohandiram* 44*l*

Dandoogam.

Warnekoolesooria Joose Rowel—*Maha Vidahn Mohandiram of the Bands of Luscoreens of the Fisher Caste, Porewekareas, Angoolkareas & other Fishers of Alootcoor Corle.*

Caltura.

Manuel De Fonseka Wijeyetoonge Samerenayeke—*Maha Vidahn Modliar of Caltura & Pantura* 63*l*

David Fonseka Warnesooria Wiresinhe Aresekooleratne—*Mohandiram* 27*l*

Renaldus De Anderado Aresekoolesooria Wijeyeratne—*ditto.*

Jacob Franciscoo De Fonseka Samerewickreme Aresekooleratne—*Maha Vidahn ditto.*

Kooroowekankanige Don Philipoo—*Vidahn ditto of Muccoon.*

SMITHS.

Gabriel De Samaraye Abeyeratne Jayetileke—*Maha Vidahn of the Gold, Silver & Copper Smith Castes, as well Singhalese as Malabar, residing within the Four Gravets & District of Colombo and the Corles.*

Kandeaderebadalge Don Louis Wirenarayene Senewiratne—*ditto of the Blacksmiths of Colombo.*

WASHERS.

Colombo.

Matthew Gomes Samereratne Rajepakse—*Modliar. Cashier of the General Treasury* 25*0l*

MAHABADDE HEADMEN.

Adrian De Abrew Wijeyegooneratne Rajepakse—*Modliar of the Mutwal & Wellisere Districts* 38*l* 5*s*

Migel Fernando Abeyesekere Goonesekere—*Mohandiram of the Wellisere District* 18*l*

Solomon De Soysa Wijeyesiriwardene Rajepakse—*Modliar of the Calluamodera District* 40*l* 7*s*

Peter Mendis Abeyesiriwardene Karoonaratne — *Mohandiram of ditto* 18*l*

Gerardus De Abrew Wijeyegooneratne Abeyesiriwardene Rajepakse—*Modliar of the Cinnamon Department. Assistant Interpreter to the Government Agent* 62*l* 5*s*

Harembe De Zoysa Jayetileke—*Modliar of the Mahabadde.*

Bellehoroo Perera Samerewire Siriwardene Gooneratne — *ditto of the Colombo Custom House. Tide Surveyor of the same Department* 30*l*

Cornelis Perera Samerewire Siriwardene Wijeyegooneratne—*Mohandiram of the Colombo Custom House.*

Don Hendrick De Alwis Samerewire Javewardene Tennekoon—*ditto of the Cinnamon Department.*

Cornelis De Abrew Wijeyesoondere Wickremeratne Rajepakse—*Titular Mohandiram.*

Don Hendrick De Silva Wickremesekere—*ditto ditto.*

THREE & FOUR KORLES AND LOWER BULATGAMME.

KANDYAN CHIEFS.

Eheyliyagodde Dassenayeke Ranesinhe Mooduanse—*Dessave of Three Korles & Lower Bulatgamme* 147*l* 12*s*

Mahare Sameresinhe Mooduanse—*Rattemahatmeya of ditto* 5*0l*

Dodanteile Jayetileke Senewiratne Wijeyekoon Mooduanse—*ditto of Belligal Korle* 50*l*

Rankotdewelle Dewekare Wijeyekoon Mooduanse — *ditto of Galboddle & Kinnigoddc Korles* 50*l*

Edward Wijeyesinhe Danesekere Wijeyesoondere Mooduanse—*Acting ditto of Parnekoor Korle* 50*l*

Principals of Temples.

Yattegamme Roopesinhe Tileke Wahale Tennekoon Mooduanse—*Basnayeke Nilame of Kattragam Dewale in Gandolaha Pattoo.*

Weregodde Rajekaroona Amoortehaste Wickremesinhe Senenayeke Mooduanse—*ditto of Kattragam Dewale in Meddelia Toonpalata Pattoo.*

Digitized by Google

Digitized by Google

SAFFRAGAM.

Don Moses Sameredewakere Tilekeratne—*Modliar and Interpreter & Translator of the Ratnapoora Cutcherry* 75*l*

KANDYAN CHIEFS.

Wattegedere Chanderesekere Wickreme Herat Panditte Moodianse—*Rattemahatmeya of Kaddewette & Medde Korles* 50*l*

Makandoore Dharmelankare Senerat Panditte Moodianselage Meddooma Banda—*ditto of Attekalan & Kolona ditto* 50*l*

Walandoore Jayesinhe Manampedy Moodianse—*Rattemahatmeya of Kooroowitiy Korle* 50*l*

Principals of Temples.

Iddemalgodde Abeyekoon Attepattoo Moodianse — *Acting Basnayeke Nileme of Saffragam Dewale.*

Makandoore Dharmelankare Senerat Panditte Moodeliye Meddooma Banda—*Basnayeke Nileme of Amado Dewale.*

Wangamme Abeyesiriwardene Aleakoon Moodianselage Poonchy Banda—*Basnayeke Nileme of Aloothnoowera Dewale.*

Weienge Wiresinhe Moodianse—*ditto of Battombe Dewale.*

NATIVE HEADMEN ATTACHED TO THE GOVERNMENT AGENT FOR THE NORTH-WESTERN PROVINCE.

PUTLAM.

Bastian Rodrigo Pullenayegam—*Modliar of the Cutcherry & Interpreter to the Government Agent* 90*l*

Don Joseph Abeyeratne Goonesekere—*Modliar of the Southern Division of the Chilaw District* 64*l* 16*s*

Don Johannes Fonseka Wijeyewardene Abeyekoon—*Mohandiram of ditto* 30*l*

Don Barend Herat Senewiratne—*Modliar of the Northern Division of the Chilaw District* 64*l* 16*s*

Don Hendrick Gooneherat Sanderesekere—*Mohandiram of ditto* 30*l*

John Casie Chitty—*Modliar of Putlam & Calpentyn* 64*l* 16*s*

Robert Rodrigo Moottookistna—*Maniagar of Putlam* 30*l*

Abdool Asseso Magodo Nayna Markair—*Head Moorman of Putlam.*

Hassen Saiboo Weden Saiboo Markair—*ditto of Chilaw.*

Saviel Joannis Pieries Medokoolesooria Everesinhe—*Titular Mohandiram of the Fishers of Chilaw.*

SEVEN KORLES.

John Paul Casie Chitty—*Modliar & Interpreter of the Kurnegalle Cutcherry* 76*l* 10*s*

Henry Perera Abeyegoonewardene Senenayeke—*Modliar & Translator of ditto* 36*l* 18*s*

Elias De Silva Wijeyegoonewardene Panditteseker e — *Webadde Mohandiram of ditto* 45*l*

Segoo Mahamadoo—*Head Moorman of Kurnegalle.*

KANDYAN CHIEFS.

Vacant — *Rattemahatmeya of Hirialle Hatpattoo in Enderdolos Pattoo* 50*l*

Kamboowattewemme Basnayeke Moodianselage Banda—*ditto of Veondeville Hatpattoo in ditto* 50*l*

Pannelle Moodianselage Appoohamy—*ditto of Kattoogampola Hapattoo in Pahaledolos Pattoo* 50*l*

Dembeliadde Wijeyekoon Rajegooro Moodianselage Yatepattamy—*Rattemahatmeya of Dewemedde Hatpattoo in Pahaledolos Pattoo* 50*l*

Parressoonboore Wannesinhe Moodianselage Appoohamy—*ditto of Weuny Hatpattoo in ditto* 50*l*

Principals of Temples.

Dembeliadde Sameredewakere Wickremesinhe Jayesoondere Moodianselage Banda—*Basnayeke Nileme of Gonsere Dewale in Pahaledolos Pattoo.*

NATIVE HEADMEN ATTACHED TO THE GOVERNMENT AGENT FOR THE SOUTHERN PROVINCE.

GALLE DIVISION.

Nicholas Dias Abeyesinhe Wijeyewardene—*Modliar of the Atteppatoo, Modliar and 1st Interpreter & Translator of the Cutcherry and Modliar of the Four Gravets of Galle* 100*l*

Don David Jayetileke Gooneratne—*Mohotty Modliar of the Atteppatoo, 6th Clerk of the Cutcherry* 50*l*

Andreas Perera Tilekeratne Dissanayeke—*Mohandiram, 2d Translator & Interpreter of ditto* 30*l*

Don Adrian De Silva Goonetileke Ameresiriwardene—*Modliar of Bentotte & Waldawitty Corle* 50*l*

Don Bastian Ferdinandus Wijeyesiri Goonetileke Obeyesekare—*ditto of Tulpe Pattoo* 50*l*

Don Abraham Wijeyewardene Goonesekere—*ditto of Gangebodde Pattoo* 50*l*

Theodoris Mendis Wickremenayeke—*ditto of Welliebodde Pattoo* 50*l*

Don Thomas Ferdinandus Senewiratne Obeyesekere—*Modliar of Hinidoora Pattoo* 50*l*

Don Daniel De Alwis Wijeyesiriwardene Goonetileke—*Titular ditto of Bentotte & Waldawitty Corle.*

Don Frederick Abeyewickreme Goonesekere—*ditto ditto of Tulpe Pattoo.*

Henry Thomas Dias Abeyesinhe—*ditto ditto of Galle.*

Don Constantyn Abeyewickreme Goonesekere—*ditto ditto of ditto.*

Louis De Rosairo—*Head of the Cinnamon of Galle with the title of Modliar.*

Mohamado Nayna Markair Packier Mahmar—*Head Moorman of Galle.*

Vacant—*ditto of Godureh.*

Don Juan De Silva Abeyewickreme Goonetileke—*Titular Mohandiram of the Moorsas of Galle.*

Elias De Silva Karoonanayeke—*Maha Vidahn of the Carpenters of ditto.*

Digitized by Google

Digitized by Google

NATIVE HEADMEN OF THE FISHERS.

Daniel De Silva Jayesooria—*Mohandiram & Head of the Fishers of Galle* 13*l* 10*s*

Janis De Silva Warnesooria Jayewardene — *Pattebendy Mohandiram of Wellebodde Pattoo* 9*l*

Dalowattege Don Adrian De Silva Wickremesooria—*Maha Vidahn of Talpe Pattoo* 9*l*

Janis De Silva Abeyesekere—*Maha Vidahn Mohandiram of Amblangodde* 13*l* 10*s*

SMITHS.

Don Abraham Wijeyesoorendere—*Mohandiram of the Goldsmiths of Galle.*

Don Johannes Bartholomeus—*Maha Vidahn of ditto ditto.*

Siman De Silva Wijeyenarayene—*ditto of the Blacksmiths of ditto.*

WASHERS.

Don Salman Abeyeratne Wickremenayeke Ranesinhe—*Maha Vidahn Mohandiram of the District of Galle.*

Pottupilla Haluhewa Constantyn De Silva Wickremeratne—*Maha Vidahn of the Four Gravets of Galle.*

MATURA DIVISION.

Don David Jayetileke Abeyesiriwardene Illangakoon—*Maha Modliar & Modliar of the Attepattoo* 108*l* 18*s*

Dionysius Lambertus Perera Wickremeratne Ekenayeke—*Modliar & Interpreter of the Cutcherry* 75*l*

Carolis Andreas Bandarenayeke—*Mohandiram of the Attepattoo.*

David John Hendrick De Saram Wijeyesiriwardene—*Mohandiram of the Cutcherry.*

John Leonard Philipsz Wijeyewardene Panditteratne—*Modliar of Gangebodde Pattoo & Four Baygams* 60*l*

Petrus Abraham Cornelis Abeyesiriwardene Illangakoon—*ditto of Belligam Corle & Belligam Tottemone* 60*l*

Don Hendrick Perera Wijeyesinhe Goonetileke—*ditto of Morowa Corle* 60*l*

Don Richard Ferdinandus Wijeyeratne Obeyesekere—*ditto of Kandebodde Pattoo* 60*l*

Dionysius Abraham Dissanayeke—*ditto of Wellebodde Pattoo* 60*l*

Sekady Markair Sadako Lebbe Markair—*Head Moorman of Matura & Belligam.*

NATIVE HEADMEN OF THE FISHERS.

Don Louis Wireratne—*Maha Vidahn Mohandiram of Matura* 13*l* 10*s*

Don Louis De Silva—*Maha Vidahn of Belligam Tottemone* 13*l* 10*s*

Don Dines Abeyesekere Goonewardene—*ditto of Wellebodde Pattoo.*

Don Christian De Silva—*Titular Mohandiram.*

SMITHS & CARPENTERS.

Don Philip Dewesoorendere—*First Baas Mohandiram of Blacksmiths & Carpenters.*

Don Carolis Dewesoorendere—*Second ditto ditto.*

WASHERS.

Don Louis Javewardene Goonesekere Ranesinhe—*Maha Vidahn Mohandiram of the District of Matura.*

HAMBANTOTTE DIVISION.

Nicholas De Silva Wijeyesinhe—*Modliar & Interpreter of the Cutcherry and Modliar of Magam Pattoo* 75*l*

Don John Wijeyewardene Naveratne Tennekoon—*Modliar of Girreway Pattoo* 75*l* 12*s*

Don David Senerat Ratnayeke—*Titular ditto of Magam Pattoo.*

Don Andries Wijeyesinhe—*Belme Mohandiram of Ankonogodde.*

Don Mathes Wickremeratne—*ditto ditto of Yattegalle.*

Vacant—*Belme Mohandiram of Girreway Pattoo.*

Don Sirtwardene Dissanayeke—*Basnayeke Nileme of Maha Kattragam Dewale.*

Sinne Ahamadoo Nayna Yosboo Lebbe Marikan—*Head Moorman.*

NATIVE HEADMEN OF THE FISHERS.

Don Christian De Silva—*Maha Vidahn Mohandiram of Girreway Pattoo* 13*l* 10*s*

Mahamade Callepowege Don Juan De Silva Wickremeratne—*Maha Vidahn of Hambantotte* 9*l*

NATIVE HEADMEN ATTACHED TO THE GOVERNMENT AGENT FOR THE EASTERN PROVINCE.

TRINCOMALIE DIVISION.

Sekady Markair Casim Lebbe Markair—*Chief Modliar of the Province, Modliar of the Cutcherry & Interpreter to the Government Agent* 90*l*

Carolis Thomas—*Mohandiram & Translator of the Cutcherry* 43*l*

Anatana Modaliar Cadergamatamby—*Odear of Trincomalie* 9*l*

Armogam Weloopulle—*ditto of ditto* 9*l*

Nawesewayen Caderamen—*Wanniah of Tamblegam* 30*l*

Cadrawaly Moorgappen—*Odear of ditto* 9*l*

Cander Somenaden—*Wanniah of Cattocolam* 30*l*

Wettyweloo Caderamen—*Odear of ditto* 9*l*

Eromaraventuye Ederweresinga Nalla Poopalam—*Wanniah of Cottiar* 30*l*

Canneweddy Moorgen—*Odear of ditto* 9*l*

Mohamadoo Alifa Ahamadoo Lebbe—*Wanniah & Mooduanse of the Moor & Singhalese Pattoos of Tamankadde* 36*l*

Vacant—*Odear of the Moor Pattoos of ditto.*

Ditto—*ditto of the Singhalese ditto of ditto.*

Naynahan Markair Meera Sayb Markair—*Head Moorman of Trincomalie.*

Vacant—*Maniagar of the Fishers of ditto.*

BATTICALOA DIVISION.

R. D. Somenaden—*Modliar of the Cutcherry & Interpreter to the Assistant Government Agent* 40*l*

S. A. Allegecoon—*Titular ditto of the District. 2d Clerk of the Cutcherry* 75*l*

Pannacoottpody Cannapapody—*Wanniah of Corle & Erravoor Pattoos* 12*l*

Ismael Lebbe Alliar—*Odear of Corle Pattoo* 4*l* 10*s*

Digitized by Google

Digitized by Google

Chinnetamby Markair Alliar—*Odear of Erraoor Pattoo* 4*l* 10*s*
Cadramapody Robert Coonjeleapody—*Wanniah of Manmone Pattoo* 12*l*
Estovoo Selestinoo—*Odear of ditto North* 4*l* 10*s*
Alliar Markair—*ditto of ditto South* 4*l* 10*s*
Chinnetamby Chitty Tambaya—*Wanniah of Nindoor, Ackra & Panoa Pattoos* 12*l*
Egea Lebbe Aratchy Adampody—*Odear of Nindoor Pattoo* 4*l* 10*s*
Manejepody Moondapody—*ditto of Ackra Pattoo* 4*l* 10*s*
Punchirale Arogamerale—*ditto of Panoa Pattoo* 4*l* 10*s*
W. J. Swaminadepulle—*Wanniah of Samantorre & Nadecadoo Pattoos* 12*l*
Ally Lebbe Oodooma Lebbe—*Odear of Samantorre Pattoo* 4*l* 10*s*
A. A. Ambegapandaram—*ditto of Nadecadoo Pattoo* 4*l* 10*s*
Nileme Chinnetambipody—*Wanniah of Erovil, Poretivoo & Carraraw Pattoos* 12*l*
Welachipody Palipody—*Odear of Erovil Pattoo* 4*l* 10*s*
M. P. Candapody—*ditto of Poretivoo Pattoo* 4*l* 10*s*
Allegepoly Moorendepody—*ditto of Carraraw Pattoo* 4*l* 10*s*
W. J. Superamanien—*Wanniah of Bintenne* 40*l* 10*s*
Juan Pasqual—*Odear of Rogam Palata* 4*l* 10*s*
K. B. Dingirale—*ditto of Ouda Palata* 4*l* 10*s*
Peter Punchirale—*ditto of Rada & Pale Palatas* 4*l* 10*s*

NATIVE HEADMEN ATTACHED TO THE GOVERNMENT AGENT FOR THE NORTHERN PROVINCE.

Savarimoottoo Modaliar—*1st Cutcherry Modliar of Jaffna* 100*l*
Asirvatha Modaliar—*2d Modliar & Interpreter* 75*l*

Jaffna Division.

Vacant—*Maniagar of the Town & Gravets* 15*l*
Ditto—*Odear of Nalloor & Tironatevely.*
Ramanather Aromogam—*ditto of Kockoovill & Kondavill.*
Kanther Sangarepulle—*ditto of Vannarponne East.*
Aromogam Vaitianathen—*ditto of ditto West.*
Aromogam Kanther—*ditto of Sundicooly.*
Vacant—*ditto of Kareoor.*
Ditto—*ditto of Siviatero.*

Valigamno East Division.

Vacant—*Maniagar of Valigamno East* 15*l*
Visovenether Kanther—*Odear of Kopay South & Irovall.*
Sinnatamby Suppramanien—*Acting ditto of Kopay North, &c.*
Sittambelem Aromaslam—*Odear of Nierrely.*
Vairavenather Mapaner—*ditto of Pootore & Averankal.*
Ramer Kanther—*ditto of Atchelu & Siropitty.*
Kathrtamby Sinnatamby—*ditto of Atchovale & Navekery.*
Vacant—*ditto of Kadrepay & Vallilay.*

Valigamno North Division.

Rasanayega Modaliar Iragonathen—*Maniagar of Valigamno North* 15*l*

Vendrasokonda Modaliar—*Odear of Mallagam.*
Moorgaser Amblavaner—*ditto of Aileveitty.*
Poother Kathergamer—*ditto of Ponaalekattoven, &c.*
Suppramanier Kanther—*ditto of Llalle, &c.*
Narasinga Modaliar Vairavanathen—*ditto of Tellipaile.*
Poother Kathraser—*ditto of ditto.*
Vaitianathe Modaliar Tamben—*ditto of Mavittaporem.*
Kener Kanther—*ditto of Vimangamno.*
Mana Modaliar Velaythen—*ditto of Oodovill.*
Naraina Swaminathen—*ditto of Sannagam.*
Peothatamby Kasinather—*ditto of Sungovidy & Kandroodde.*
Mothahiamby Swaminathen—*ditto of Innovill & Tavady.*
Aromogam Swaminathen—*Acting ditto of Vasavolan & Paluly.*
Aromogam Swaminathen—*Odear of Mylitty, &c.*

Valigamno West Division.

Velaythen Kanavathipulle—*Maniagar of Valigamno West* 15*l*
Alasopulle Marsal—*Odear of Pondaterepo & Sillale.*
Sithambranathen Tillaynathen—*ditto of Mathagal.*
Anthonipulle Philip—*ditto of Periavolan & Sirovolan.*
Soorasangarer Amblavaner—*ditto of Magianetty.*
Sammogam Tambinathapulle—*ditto of Sangane.*
Aromegam Suppramanien—*ditto of Saliporem.*
Sittamblaver Sathasivam—*ditto of Tolporem & Moolay.*
Vacant—*Odear of Vattokotta West.*
Amblavaner Vairavanather—*ditto of ditto East.*
Vacant—*ditto of Araly.*
Kanekasave Modaliar Karalepulle—*ditto of Monepay.*
Kathergamer Velaythen—*ditto of Sandilipay.*
Ironnarevoontooya Virasinga Modaliar—*ditto of Navale.*
Swaminathgamer Vinnanathen—*ditto of Anekotte & Sadamode.*

Vaddemoratche Division.

Vacant—*Maniagar of Vaddemoratche* 15*l*
Sittambranather Valliporem—*Odear of Inayanenkuritche, &c.*
Kanther Kathergamer—*ditto of Karuvagy.*
Varavenather Velaythen—*ditto of Vallaettytorre.*
Viragattiar Kathergamer—*ditto of Tunekarakuritche.*
Sittambranather Kathraser—*ditto of Vendikuritche.*
Kathergamer Ayempulle—*ditto of Koorolikuritche.*
Kanther Supper—*ditto of Vadrakuritche.*
Kathergamer Sittamblem—*ditto of Alway.*
Pakanarkanther—*ditto of ditto.*
Alwaynar Isac—*Acting ditto of Tonnale.*
Vacant—*Odear of Malewaraya-kuritche.*
Vaitiar Kanther—*ditto of Vendepagotavenkuritche.*
Vacant—*ditto of Siegapagotavenkuritche.*
Vinayakar Aromogam—*ditto of Tomballe.*
Vairavanather Velaythen—*Acting ditto of Point Pedro.*

Digitized by Google

Digitized by Google

Tenmoratche Division.

Velappa Modaliar—*Maniagar of Tenmoratche* 15*l*

Senatharaya Modaliar Ponnamblem—*Odear of Navetcooly.*

Vacant—*ditto of Kaythady Nunavill.*

Ditto—*ditto of Kaythady Navetcooly.*

Poopalesinga Modaliar Ramanather *alias* Matthew Joshua—*ditto of Savegasery.*

Varitamby Mooroogaser—*ditto of Mesale.*

Velayther Kartigaser—*ditto of Saresale.*

Vacant—*ditto of Tanenkaleppo.*

Poother Moorgaser—*ditto of Nunavill.*

Sandrasegara Modaliar Kasinathen—*ditto of Mattovill South.*

Amblavaner Avempulle—*ditto of ditto North.*

Rayaritna Modaliar Velaythen—*ditto of Manthovill.*

Myler Nitsinger—*Acting ditto of Edikuritche.*

Tamer Kanther—*Odear of Vaddekokuritche.*

Myler Nitsinger—*ditto of Varene Ealale, &c.*

Kolandiar Kanther—*Acting ditto of Kodatanne.*

Kanther Velaythen—*Odear of Kodamian.*

Kathergamer Viragatty—*Acting ditto of Eloodsomattoval.*

Virasaritna Modaliar Swampulle—*Odear of Kurembegam.*

Kanavathiar Kasinather—*ditto of Mersovill.*

Variar Mothalitamby—*ditto of Katchay.*

Virasaritna Modaliar Swampulle—*ditto of Kodigammo.*

Patchelapalle Division.

Netcheva Senatharaya Modaliar—*Maniagar of Patchelapalle & Karetche* 20*l*

Sithambranather Tirovamblem—*Acting Odear of Mogamale, &c.*

Savery Philip—*Odear of Klaly, &c.*

Koolanthiar Punniar—*ditto of Tumbogammo, &c.*

Kathergamer Kovinther—*Acting ditto of Sembiempatto.*

Ayempulle Vinasytamby—*Odear of Plopalle & Periapalle.*

Velayther Punniar—*ditto of Tanmakeny & Sorempatto.*

Kandappasegra Modaliar Sayamboranathen—*ditto of Mogavill, &c.*

Velayther Mapaner—*ditto of Oorvanigenpatto, &c.*

Ponnen Mapanen—*ditto of Marodenkeny, &c.*

Aromogam Amblevanen—*Acting ditto of Mullianpokaropo, &c.*

Kakaiar Velaythen—*Odear of Pandisuttan, &c.* 7*l* 4*s*

Vedarania Modaliar—*ditto of Kalavetteltiddel, &c.* 4*l* 10*s*

Kaylayer Ayempulle—*ditto of Kandavalle* 7*l* 4*s*

Mooroger Velaythen—*ditto of Morasomotay, &c.* 7*l* 4*s*

Vinayager Kanther—*ditto of Ooppar, &c.* 7*l* 4*s*

Supper Vairavanathen—*ditto of Koonjoparenden, &c.* 7*l* 4*s*

Velene, Karetivo & Islands Division.

Kartigaser Tiagaraver—*Maniagar of Velene, &c.* 15*l*

Kadravela Modaliar Vaitianathen—*Odear of Velene East.*

Sangerapulle Velaythen—*ditto of ditto West.*

Velayther Suppramanien—*Odear of Sarevane.*

Alesopulle Soosepulle—*ditto of Narentanne.*

Matthaver Somanathen—*ditto of Karemben.*

Vacant—*ditto of Mandativo.*

Sinnatamby Amblavanen—*ditto of Karetivo East, &c.*

Vacant—*ditto of ditto West.*

Ditto—*ditto of Poongortivo East.*

Matthaver Moorgasen—*ditto of ditto West.*

Moottookomaro Aromogam—*ditto of Nynativo.*

Aromogam Suppramanien—*ditto of Anelativo.*

Ponoryn Division.

Suppramanier Sangarepulle—*Maniagar of Ponoryn &c.* 20*l*

Sayamber Kathergamer—*Odear of Nalloor, Alenkeny, &c.* 5*l* 8*s*

Ramanather Tellayamblem—*ditto of Ottepanne* 5*l* 8*s*

Vacant—*ditto of Mattovilnado* 5*l* 8*s*

Ditto—*ditto of Vannary* 5*l* 8*s*

Nelar Ayempulle—*ditto of Pallavarayakatto* 5*l* 8*s*

Delft Island.

Peromynar Nagenathen—*Maniagar of Delft* 7*l* 4*s*

Manaar District.

Mothalitamby Arolanblam—*Interpreter to the Assistant Government Agent* 5*l*

Manaar Island.

Don J. M. Pathieo—*Adigar of Manaar Island* 6*l*

Anthonipulle Vastiampulle—*Odear of the Eastern Division* 5*l* 8*s*

M. Sinnavapo Markair—*ditto of the Western ditto* 5*l* 8*s*

Mantotte, Paronkally & Illepekadewe.

Venthergoon Modaliar—*Adigar of Mantotte &c.* 15*l*

Don Kristovo Vairamodikatte Sakkravatte Fernando—*Odear of Mantotte North* 5*l* 8*s*

Don Varonakolasoona Modaliar—*ditto of ditto South* 5*l* 8*s*

Velayther Kartigaser—*ditto of Paronkally.*

Mooretaser Aromogam—*ditto of Illepekadewe.*

Nanathan & Moselly.

Kasinatha Modaliar Tamepaler—*Adigar of Nanathan &c.* 15*l*

Kommasinga Modaliar—*Odear of Nanathan West* 5*l* 8*s*

Don Talokado Rana Modikatte Kooroogoonatotaven—*ditto of ditto East* 5*l* 8*s*

Ayniapulle Ossen Nyna—*ditto of Moselly North* 5*l* 8*s*

Miratamby Annave Mevadin Sayb—*ditto of ditto South* 5*l* 8*s*

Panangammo, Tonokay & Odiaoor.

Ayempulle Kaylayer—*Modliar of Panangammo &c.* 12*l*

Vacant—*Odear of Tonokay* 4*l* 10*s*

Sandrasegara Modaliar Mather—*ditto of Panangammo* 4*l* 10*s*

Moorger Veloo—*ditto of Odiaoor* 4*l* 10*s*

Sinnachettycolam & Meerkomole.

Rasakaria Modaliar—*Modliar of Sinnachettycolam, &c.* 12*l*

Adrianpulle Anthonipulle—*Odear of Sinnachettycolam West* 4*l* 10*s*

Nelan Kanthen—*ditto of ditto East* 4*l* 10*s*

Sethem Vaigaly—*ditto of Meerkomole* 4*l* 10*s*

Digitized by Google

Digitized by Google

Nadochettycolam & Klakomole North & South.

Kolanalla Mapane Modaliar—*Modliar of Nadochettycolam, &c.* 12*l*

Vinayagar Vayrawe—*Odear of Klakomole North* 4*l* 10*s*

Arnasler Modaliar Seganathen—*ditto of ditto South* 4*l* 10*s*

Vaigaly Kanther—*ditto of Nadochettycolam* 4*l* 10*s*

Mullativo District.

Natconasegara Modaliar—*Modliar & Interpreter of the Cutcherry* 40*l*

Melpatto East, North & South and Karekattomole South.

Canasinga Modaliar Tamodra Senaderaya Modaliar—*Modliar of Melpatto East, &c.* 12*l*

Kanagasinga Modaliar Tamoo—*Odear of ditto South & East* 4*l* 10*s*

Nelynar Aromogam—*ditto of ditto North* 4*l* 10*s*

Mooroger Kanther—*ditto of Karekattomole South* 4*l* 10*s*

Karekattomole North, Mulliavalle, Poothokodiropo & Karnavelpatto South.

Mylevagana Modaliar—*Modliar of Karekattomole North, &c.* 12*l*

Kathergamer Aromogam—*Odear of ditto North* 4*l* 10*s*

Senatharaya Modaliar Sinnatamby—*ditto of Karnavelpatto South* 4*l* 10*s*

Kanther Kasy—*ditto of Mulliavalle* 4*l* 10*s*

Velopulle Manikavasegan—*Acting Odear of Poothokodiropo East* 4*l* 10*s*

Poothatamby Moorgaser—*ditto of ditto West* 4*l* 10*s*

Nuwerakalaviya Division.

Don Samuel Jayetileke—*Mohandiram and Interpreter & Translator to the Assistant Government Agent* 80*l*

Illangesinga Kalokomare Tamereveve Banda Moodianse—*Rattemahatmeya of the Eastern Division* 30*l*

Illangesinga Kolatoenge Rajekaroona Palogasawe Banda Moodianse—*ditto of the Western ditto* 30*l*

Rajekaroona Aminia Banda Moodianse—*ditto of the Southern ditto* 30*l*

FISHER HEADMEN.

Jaffna.

Arasovillaitte Modaliar Santiagopulle—*Maniagar of Kareoor* 22*l* 10*s*

Vastiampulle Santiagopulle—*Adappen of ditto* 12*l*

Pedropulle Nicolapulle—*ditto of Navantorre* 12*l*

Kanther Moorger—*Pattengatty of Colombogam* 13*l* 10*s*

Vairavanather Velaythen—*ditto of Vallovettytorre* 12*l*

Manaar.

Joranean Pedro Rotche—*Pattengatty* 22*l* 10*s*

Mullativo.

Viran Kathran—*Pattengatty* 9*l*

NATIVE HEADMEN ATTACHED TO THE GOVERNMENT AGENT FOR THE CENTRAL PROVINCE.

KANDY DIVISION.

Don David De Silva Welaratne Jayetileke Ameresiriwardene—*1st Modliar of the Cutcherry & 1st Interpreter to the Government Agent* 75*l*

Carolis Silva Wickremesekere—*2d Modliar of the Cutcherry & 2d Interpreter to ditto* 140*l*

Cornelis Perera Abeyesekere Goonerat'ne—*Modliar of the Government Agent's Office. Shroff of the Cutcherry* 130*l*

DonDines De Alwis Abeyewickreme Goonewardene Wijeyeratne—*Mohandiram of the Cutcherry. Native Writer of the same Department* 38*l* 14*s*

Mohamadoo Lebbe Siddy Lebbe—*Head Moorman of the Central Province.*

KANDYAN CHIEFS.

Errauwawelle Senenayeke Boowenayeke Bahoo Narayene Rajegooroo Pandittе Wahale Moodianse—*Rattemahatmeya of Oodoonuwera* 72*l*

Dehigamme Naveratne Attepattoo Wahale Moodianse—*ditto of Yattinuwera* 10*l*

Kadigomoowe Tilekeratne Moodianse—*ditto of Toompane* 72*l*

Wattarantenne Molagodde Rajepakse Moodianse—*ditto of Harris Pattoo* 72*l*

Halpe Chandereskere Ekenayeke Wijeyesoondere Wahale Moodianse—*ditto of Upper Doombera* 60*l*

Madoogalle Karoonatileke Jayesoondere Wiresekere Wahalenayeke Nisi Moodianse—*ditto of Lower ditto* 60*l*

Dehigamme Naveratne Attepattoo Wahale Moodianse, *junior*—*ditto of Gandahaye & Hewawisse Korles of Hewahette* 60*l*

Mahale Wickremesinhe Senewiratne Moodianse—*ditto of Hangoorankette & Gannawe Korles of ditto* 15*l*

Mampitiye Amoonthasle Naveratne Wickremesinhe Senenayeke Pandittе Wahale Moodianse—*ditto of Uda Palata* 60*l*

Giragamme Rajekaroona Naveratne Herat Moodianse—*Rattemahatmeya of Upper Boolatgamme* 60*l*

Weyegodapolle Bandarenayeke Wahale Moodianse—*ditto of the Southern Division of Matele* 60*l*

Golahelle Samerodewakere Chandereskere Wahale Kooroopoo Moodianse—*ditto of the Northern ditto of ditto* 60*l*

Maningomeowe Upatissenan Wahale Moodianse—*ditto of the Eastern ditto of ditto* 60*l*

Dulleewe Banda—*Kooroowe Lekam of Matele.*

Principals of Temples.

Dulleywe Naveratne Wickremesinhe Samerekoon Jayetileke Pandittе Moodianse—*Diawadane Nilame of the Dalada Maligawe in Kandy.*

Gonigodde Wijeyekoon Wijeyeraye Moodianse—*Basnayeke Nilame of Maha Vishnoo Devale.*

Dehigamme Naveratne Attepattoo Wahale Moodianse—*Acting ditto of Natha ditto.*

Dehigamme Naveratne Attepattoo Wahale Moodianse, *junior*—*Basnayeke Nilame of Kattragam ditto.*

Nugewelle Rajekaroona Chandereskere Wahale Moodianse—*ditto of Patting ditto.*

Vacant—*ditto of Pasgamme ditto.*

Errauwawelle Senenayeke Boowenayeke Bahoo Narayene Rajegooroo Pandittе Wahale Moodianse—*ditto of Wegiriye ditto.*

Gallegodde Rajepakse Rajekaroona Panditte Wahale Moodianse—*ditto of Hangoorenkette Maha ditto.*

Errauwawelle Senenayeke Boo-

Digitized by Google

Digitized by Google

wenayeke Bahoo Narayene Rajegooroo Panditte Wahale Moodianse—*Acting Basnayeke Nileme of Lankatileke & Gadaladenia Dewales.*

Oodolopolle Wickremesinhe Jayesoondere Ratnayeke Moodianse—*Basnayeke Nileme of Alawatoogodde Dewale.*

Angamnane Delankare Rangpanhinde Dewakere Senenayeke Senewiratne Moodianse—*ditto of Ganegodde ditto.*

Dewelgamme Amoortelaste Naveratne Wickremesinhe Senenayeke Panditte Wahale Moodianse—*ditto of Walahagodde ditto.*

Kinbatkoomboore Rajepakse Moodianse—*ditto of Dodanwelle ditto.*

Dodanwelle Wickremesinhe Chandere sekere Senewiratne Karoonatileke Panditte Wahale Moodianse—*ditto of Embekke ditto.*

Palemakoomboore Weebadde Wirekoon Moodianselage Appoohamy—*ditto of Ambokke ditto.*

BADULLA DIVISION.

William Perera Wijeyesoondere Wickremeratne—*Interpreter to the Assistant Government Agent* 75*l*

KANDYAN CHIEFS.

Dimboolane Senenayeke Herat Moodianse—*Dessave of Gampaha & Oodookinde* 81*l*

Ramboopota Senewiratne Moodianse—*ditto of Sornatotte, Oya Palata, Bogoda & Yattikinde* 81*l*

Dewetottewelle Herat Moodianselage Banda—*Rattemahatmeya of Meddekinde, Kandapalle, Willewaye & Kongolle Bintenne* 72*l*

Bibile Jayesoondere Moodianselage Banda—*Rattemahatmeya of Velasse, Dambegalle & Nekawitte* 60*l*

Taldene Samerekoon Moodianselage Banda—*ditto of Polwatte & Veyaloowa* 63*l*

Egoddewelle Jayesoondere Samerekoon Moodianselage Appoohamy—*ditto of Bintenne* 50*l*

Nayna Marikan—*Chief of the Madige Moors of Velasse* 22*l* 10*s*

Principals of Temples.

Kattoogaha Bandarenayeke Herat Moodianselage Lokoo Banda—*Basnayeke Nileme of Maha Kattragam Dewale.*

Dambewinne Wijeyeratne Rajekaroona Wahale Moodianselage Lokoo Banda—*ditto of Patiny ditto.*

Kendegodde Ratnayeke Moodianselage Banda—*ditto of Horegoone ditto.*

Egoddewelle Jayesoondere Samerekoon Moodianselage Appoohamy—*ditto of Saman ditto.*

Don Siriwardene Dissanayeke—*ditto of Maha Kattragam ditto.*

NUWERA ELLIA DIVISION.

KANDYAN CHIEFS.

Mahale Wickremesinhe Senewiratne Moodianse—*Rattemahatmeya of Maturatta & Kohoke Korles of Hewahette.*

Andreaewe Naresinhe Moodianselage Appoohamy—*ditto of Walapane* 72*l*

Welegedere Yapamoodianselage Kiiry Banda—*ditto of Kotmale* 60*l*

Principal of Temple.

Mullegamme Heratdawoonde Wickremesinhe Ekenayeke Abeyekoon Panditte Wahale Moodianse—*Basnayeke Nileme of Morepe Dewale.*

MILITARY ESTABLISHMENTS OF CEYLON.

List of the Staff and Officers of the Corps serving in Ceylon.

GENERAL STAFF.

Lieutenant General Sir COLIN CAMPBELL, K. C. B., *Commanding the Forces.*

Captain H. R. THURLOW, 90th Light Infantry, *Aide-de-Camp to the Lt. General and Asst. Military Secretary.*

Lieut. J. McDOUGALL, Cey. Rifle Regt. *Aide-de-Camp to His Excellency the Governor.*

do. do. do.

Bt. Lieutenant Colonel E. CHARLTON, K. H., half-pay (Unattached), *Deputy Adjutant General.*

Bt. Colonel J. FRASER, half-pay 1st Royal Veteran Battalion, *Deputy Quarter Master General.*

MEDICAL STAFF.

		Stations
Dep. Inspector Gen of Hospitals.	S. C. Roe, M. D. ...	*Colombo.*
Staff Surgeon 1st Class	A. Fergusson, M. D...	*Kandy.*
Staff Surgeon 2d do.	J. C. Cameron, M.D..	*Galle.*
Ditto ———	G. S. Beatson, M. D..	*Trincomalie.*
Ditto ———		
Staff Assistant Surgeon ———	T. R. Dyce	*Jaffna.*
Ditto ———	J. C. Millingen	*Colombo.*
Ditto ———	J. McG. Grant, M.D...	*Colombo.*
Ditto ———	G. W. Powell, M.D...	*Nuwera Ellia*
Ditto ———	W. K. Sweetenham, M.D	*Baddula.*
Ditto ———	W. Braybrooke.....	*Trincomalie*

DISTRICTS AND GARRISONS.

Rank.	*Stations and Names.*
	COLOMBO DISTRICT.
Commanding the Fortress of Colombo....	The Hon'ble Col J. Campbell K. H 95th Regt.
Staff Officer.....	Captain W. T. Layard, Ceylon Rifle Regiment.
	PUTLAM.
Commandant.....	Lieut. W. H. Underwood Ceylon Rifle Regiment.
	TRINCOMALIE DISTRICT.
Commanding the District	Major J. Walter, 90th Regiment.
Staff Officer.....	Captain E. W. Crofton, Royal Artillery.
	JAFFNAPATAM.
Commandant	Bt. Major G. Cochrane, Ceylon Rifle Regiment.
	GALLE DISTRICT.
Commanding the District	Bt. Major T. Bonnor, Ceylon Rifle Regiment.
Staff Officer (Acting)..	Captain J. G. Champion, 90th Regiment.
	HAMBANTOTTE.
Commandant	Lieut. W. L. Braybrooke, Ceylon Rifle Regiment.

Digitized by Google

Digitized by Google

KANDYAN PROVINCES.

STAFF.

Commanding the Interior, Lt.-Colonel G. Phillpots, Rl. Engineers.
Staff Officer at Kandy, Capt. T. Lillie, Ceylon Rifle Regiment.

DISTRICTS AND GARRISONS.

Rank.	*Names.*	*Stations.*
	OUVAH.	
Commandant	Captain F. B. Bailey, Ceylon Rifle Regt.	Badulla.
	KOTMALE.	
Commandant	Capt. W. Driberg, Ceylon Rifle Regiment..	Nuwera Ellia.

COLOMBO.

MILITARY SECRETARY'S OFFICE.

Capt. H. R. THURLOW, 90th Light Infantry—***Asst. Mily. Secy.*** 9*s* 6*d* per diem.

Clerk, Mr. 150*l*
ditto „ J. Conderlag 120*l*
Clerk, Mr. H. J. Pompeus 75*l*
ditto „ C. M. Wootler 50*l*

ADJUTANT GENERAL'S OFFICE.

Bt. Lt. Col. E. CHARLTON, K. H., h. p. Unatt.—***Dep. Adj. Gen.*** 19*s* per diem.

Clerk, Mr. J. Ball 140*l*
ditto „ P. Vandort 75*l*
Clerk, Mr. H. Elders 36*l*

QUARTER MASTER GENERAL'S OFFICE.

Bt. Col. J. FRASER, h. p. 1st Royal Vet. Batt.—***Dep. Qr. Mr. Gen.*** 19*s*. per diem.

Clerk, Mr. P. Melhuisen 120*l*
ditto „ G. Ferwerda 75*l*
Draftsman, Mr. H. Raffel 100*l*
2d do. „ W. Smith 75*l*

STAFF OFFICER'S OFFICE.

Captain W. T. LAYARD Ceylon Rifle Regt.—***Staff Officer*** 10*s* per diem
Clerk, Mr. M. L. Wille 50*l*

ROYAL ENGINEER'S OFFICE.

Lt. Col. A. BROWN—*Commanding Royal Engineer.*
Lt. Col. G. PHILLPOTS—*Chief Engineer—Kandyan Provinces.*
Capt. F. H. BADDELEY—*Royal Engineer—Galle*
Capt. A. P. G. ROSS—*Royal Engineer—Colombo*
Lieut. H. W. MONTAGU—*Royal Engineer—Colombo*
Lieut. V. T. MAIRIS—*Royal Engineer—Trincomalie*
Lt. W. W. Turner 15th Regt. *Asst. Engineer 7s 6d* per diem.

Clerk, Mr. J. G. Lourensz 120*l*
2d ditto „ P. A. Woutersz 75*l*
(employed at Kandy)
3d ditto Mr. B. G. Keyser, 75*l*.
(employed at Trincomalie.)
4th Clerk, Mr. H. Gilgot 50*l* *Colombo*
5th Clerk, „ G. Elders 50*l* *Colombo*
Draftsman, Mr. F. J. De Silva 75*l* *Colombo*

PRINCIPAL MEDICAL OFFICER'S OFFICE.

Dr. S. C. ROE—*Deputy Inspector General of Hospitals.*

Clerk, Mr. P. J. Ebert 150*l*
„ „ J. H. Constz 75*l*
Clerk, Mr. J. R. Schumacher 36*l*

KANDY.

STAFF OFFICER'S OFFICE.

Capt. T. LILLIE, Cey. Rifle Regt.—***Staff Officer***, 10*s*. per diem.
Clerk,

TRINCOMALIE.

Capt. E. W. CROFTON, Royal Artillery—***Staff Officer*** 10*s* per diem.
Clerk, Mr. C. J. Buttery 30*l*

MEDICAL DEPARTMENT.

Rank	*Names.*	*Stations.*
Depy. Inspr. General of Hospitals	S. C. ROE, M. D. £1. 4. „	*Colombo*
Staff Surgeon 1st Class	A. Fergusson, M. D. £1. 4. „	*Kandy*
Staff Surgeon 2d Class	J. C. Cameron, M. D. 15*s*	*Galle*
Do. do.	G. S. Beatson, M. D. 13*s*	*Trincomalie*
Do. do.	Vacant	
Staff Asst. Surg.	T. R. Dyce 7*s* 6*d*	*Jaffna*
Do.	J. C. Millingen 7*s* 6*d*	*Colombo*
Do.	J. McG Grant, M. D. 7*s* 6*d*	*Colombo*
Do.	G. W. Powell, M. D. 7*s* 6*d*	*Nuwera Ellia*
Do.	W. K. Swetteham, M. D. 7*s* 6*d*	*Badulla*
Do.	W. Braybrooke, 7*s* 6*d*	*Trincomalie*

Digitized by Google

Digitized by Google

ROYAL ARTILLERY.

Names.	Rank in the Regiment	Rank in the Army.	Remarks.
Lieut. Colonel.			
T. Grantham	4th April 43		
Captains.			
W. H. Pickering	10th Jan. 37		[Dept.
G. Maclean	10th Oct. 41		Empd. in the C. E.'s
E. W. Crofton	2d Augt. 42		Empd. in England.
P. Ellis	26th Nov. "		Staff Officer Trincomalie.
Lieutenants.			
M. C. Dixon	11th April 41		
G. Burrell	17th July "		On leave to England.
M. Adye	2 th April 42		
W. T. Barnett	1st April 46		
Asst. Surgeon.			
R. Templeton	6th May 33		

ROYAL ENGINEERS.

Names.	Rank in the Regiment	Rank in the Army.	Remarks.
Lieut. Colonel.			
A. Brown	10th Jan. 37		
G. Phillpotts	20th April 46		Commg. R.E. & Commandant of Kand.
Captains.			
F. H. Baddeley	25th June 3		At Galle. [Provs.
A. P. G. Ross	1st April 4		" Colombo.
Lieutenants.			
H. W. Montague	1st May 4		" Colombo.
V. T. Mairis	22d May 4		" Trincomalie.

CIVIL BRANCH OF THE ORDNANCE.

Rank.	Names.	Remarks.
COLOMBO.		
Storekeeper	T. Dawson, Esq.	
Established Clerks—1	Mr. W. H. Trant	
Established Clerks—3	" A. Gun	
Established Clerks—4	" H. S. Bagenall	
Assistant Clerk	" Jas. Cheetham	
TRINCOMALIE.		
Storekeeper	H. St. Hill Esq.	On leave to England.
Acting Storekeeper	Mr T. Thompson	Established Clerk.
Temporary Clerk	" H. A. Dewith	
GALLE.		
Clerk in Charge	Mr. D. J. Fretsz	2d Clerk at Colombo.

15th (York East Riding) REGIMENT.—(Head Quarters, Kandy.)

Martinique—Guadaloupe.

Names.	Rank in the Regiment.	Rank in the Army.	Remarks.
Colonel.			
Sir P. Ridl. K.C.B.	24th April 4	Gen. 23 Nov. 41	
Lieut. Colonel.			
T. A. Drought	21st March 45		
Majors.			
Geo. Pinder *d*	24th May 44		
R. A. Cuthbert	21st March 45		
Captains.			[Roads.
J. R. Brunker	5th April 3	14th Sept. 32	*Empd. under the Commr. of*
R. H. J. B. Cumming *d*		16th Nov. 30	
J. A. Cole	14th Dec. 38	.....	*Do. Do.*
J. H. Wingfield	18th Jan. 39		
F. W. Walker	21st June 3		
H. Grierson	6th May 4		
D Capel	22d Sept. 4		
Hon. F. Colborne *d*	24th May 4		
W. Fulton *d*	14th April 4		
J. Hay *d*	9th May 4		
Lieutenants.			
R. MacGregor *D. P. M.*		9th Augt. 27	
C. E. Astell	22d June 39	.....	*On leave to India.*
J. A. Wilkinson	4th Aug. 40	.....	*Empd. under the Commr of*
A. R. Sewell	18th Sept. 40	Adj. 16th May 45	*Roads.*
W. Boyle *d (Adjt.)*	21st May 4		
E. Pardoe	2d April 4		
T. Hutton	6th May 4		
J. Smith	2nd June 4		
C. T. De Montenach	22d Sept. 42		
W. W. Turner	19th Jan. 41	27th Dec. 42	*Empd. in the Royal Engl.*
J. Wilkinson	24th May 41		[neer's Dept.
G. A. Hatchell *d*	21st March 45		
W. D. Hague *d*	13th June 45		
Ensigns.			
C. W. C. East	23d June 45		
H. W. Walters	21st July 45		
G. J. Walmsley *d*	6th Oct. 45		
C. Sayers	5th Jan. 44		
J. Browne	21st March 45		
W. C. Bontine *d*	28th " 45		
A. F. Warburton *d*	13th June 45		
F. H. Mylius *d*	11th July 45		
Paymaster.			
C. Walker	1st July 24		
Adjutant.			
A. R. Sewell	16th May 45	Lt. 18th Sept. 40	
Quarter Master.			
R. Imray	7th June 41	8th June 38	
Surgeon.			
W. Dobson	29th March 9		
Asst. Surgeons.			
T. H. O'Flaherty	15th Oct. 41		
J. A. Wishart, M.D. *d*	9th Dec. 45		

Facing, Yellow—Lace, Gold—Agent, Sir John Kirkland & Co.
Irish Agent—Sir E. B. Burroughs Bt.—Agents & Co.
Embarked for Foreign Service in 1813.

Digitized by Google

Digitized by Google

95TH (DERBYSHIRE) REGIMENT—*(Head-Quarters, Colombo.)*

Names.	Rank in the Regiment.		Rank in the Army.		Remarks.
Colonel.					
G. G. C. L'Estrange C. B.	12 June	1843	Lt.-G.	23 Nov. 41	
Lieut. Colonel.					
J. Campbell, K. H.	27 Sept.	31	Col.	28 June 38	*Commandant, Colombo.*
Majors.					
J. Walter	7 „	38	13 July	32	*Commandant Trincomalie.*
J. R. Raines, *d.*	21st April	46			
Captains.					
D. Dickson	26 Jan.	38			
J. G. Champion	2 Feb.	„	.....		*Actg. Staff Officer Galle.*
W. A. Rogers *d.*	14 May	42			
A. T. Heyland	13 Dec.	„	.....		*On leave to England.*
H. Hume, *d.*	19 Jan.	44			
H. O. C. Master	2 Feb.	„			
E. J. Cruice, *d.*	5 April	„			
E. Thompson *d.*	25 June	„			
J. F. T. Dennis	25th Nov.	45			
J. H. Carew	11th Sept.	46			
Lieutenants.					
G. Cornwall, *R.*	9 March	38			
Hon. E. S. Plunkett	11 May	41			
G. J. Dowdall	14 „	42	Adjt.	17 Mar. 45	
A. Taylor	27 Dec.	„	.....		*On leave to England.*
C. A. Cobbe	30 May	43	28 Jan.	42	*do. do.*
T. Davis, *d. P. M.*	2 Feb.	44			
W. Minchin	1 March	„			
J. A. R. Raines,	5 April	„			
J. G. Eddington	25 June	„			
H. G. Hayes	25th Nov.	45			
W. R. Maxwell	14th April	46			
G. C. Vialls, *d.*	22d May	„			
H. Swettenham	7th Aug.	„	9th July	45	[*Roads.*
J. N. Sargent	11th Sept.	„			*Empd. under the Commr. of*
Ensigns.					
T. B. Feneran,	19 April	44			
L. Fraser	25 June	„	24 Nov.	43	
E. S. Charlton	26 „	„	23 March	44	
J. W. Minchin *d.*	30 July	„			
H. Foster, *d.*	25th Nov.	45			
W. Smith	21st April	46			
H. Armstrong, *d.*	22d May	„			
G. C. Taylor	11th Sept.	„			
Paymaster.					
F. Feneran	15 Dec.	37	1 Dec.	23	
Adjutant.					
G. J. Dowdall	17 March	45	Lt.	14 May 42	
Quarter Master.					
W. Holt	3 Dec.	41			
Surgeon.					
J. Ewing	28 June	36	7 Sept.	09	
Asst. Surgeons.					
H. G. Gordon, M. D.	18 Feb.	42	31 Dec.	41	
E. R. Richardson, *d.*	30 June	43			

Facing, Yellow—Lace, Gold—Agents, Messrs. Cox & Co. Irish Agents, Sir E.R. Borough, Bt. Armit and Co. Embarked for Foreign Service in 1839.

CEYLON RIFLE REGIMENT—*(Head-Quarters Colombo.)*

Names.	Rank in the Regiment.		Rank in the Army.		Remarks.
Lieut. Colonels.					
S. Braybrooke	26 Jan.	1844			
H. Simmonds	6 Feby.	46	7 Jan.	42	
Majors.					
G. A. Tranchell	26 Jan.	44	23 Nov.	41	
P. B. Reyne	20 June	45	do.	„	
Captains.					
G. Cochrane	6 Dec.	27	Bt. M.	23 Nov. 41	*Commandant, Jaffna.*
T. Skinner	3 April	36	.....		*Commissioner of Roads.*
C. Kelson	5 May	37	10 June	32	*On leave to England.*
G. T. Parke	27 Oct.	„	Bt. M.	23 Nov. 41	*Dep. Commy. Gent.*
T. Bonnor	28 Nov.	38	„	20 June 38	*Commandant, Galle.*
W. T. Layard	16 Augt.	39	.....		*Staff Officer, Colombo.*
T. Lillie	8 Nov.	„	7 Dec.	34	*do. Kandy.*
W. Driberg	17 June	42	.....		*Commandant, Nuwera Ellia.*
R. Mylius	9 Oct.	„			
F. B. Bayly	2 May	45	.....		*Commandant Badulla.*
J. M. Macdonald	9 „	„	.....		*On leave to Sydney.*
G. B. Tattersall	8 June	„			
W. Price	20 „	„	.....		*Dep. Asst. Commy. Colombo.*
H. C. Bird	2 Sept.	„			
E. J. Holworthy	17th Oct.	„			
N. Fenwick	23d Jany.	46	.....		*Actg. Paymaster.*
Lieutenants.					
B. B. Keane	11 Jan.	39			
H. G. Remmett	28 June	„			
H. A. Raitt	5 July	„	.....		*On leave to England.*
W. H. Underwood	2 Oct.	40	13 March	40	*Commandant, Putlam.*
R. Watson	29 Jan.	42	.....		*Dep. Asst. C. Trincomalie*
W. Bagenall	23 April	„	.....		*do. do. Kandy.*
H. Lucas	27 Sept.	„			
W. C. Vanderspar	9 Oct.	„			
H. Skinner	29 March	43			
C. T. Clement	30 May	„	.....		*On Recruiting Service Eas-*
R. E. P. Brereton	5 Dec.	„	10 March	43	[*tern Isles.*
W. Werge	26 Jan.	44	.....		*On leave to England.*
J. A. Layard	23 Augt.	„			[*Dept.*
W. H. Kelson	27 Sept.	„	.....		*Employed in the Civ. Engr's*
J. Bradley	22 Oct.	„	.....		*Acting Adjt.*
J. Dwyer	7 Dec.	„			
G. T. Dawson	31 do.	„			
H. J. Bews	16 April	45			
H. Bird	18 do.	„			
C. C. Durnford	8 June	„			
E. F. Tranchell	20 do.	„			
J. A. Fraser	8 Augt.	„			

Digitized by Google

Digitized by Google

Names	Rank in the Regiment.		Rank in the Army.		Remarks.
Lieutenants.					
V. Wing	2 Sept.	45			
D. D. Graham	16 Oct.	„			
H. A. Evatt	9 Dec.	„	22 Augt.	41	*Empd. under the Commr. of [Roads,*
J. J. Tulk	16 do.	„			
F. A. Walter	23 Jany.	46			
D. Stewart	1 May	„	11 Nov.	45	*Not joined since appointed.*
J. Hill	24 July	„	.....		*On leave to England.*
H. G. Hayes	7 Aug.	„	25 Nov.	45	
P. W. Miller	18 Sept.	„	29 April	42	
2d Lieutenants.					
G. S. Dwyer	24 Augt.	44			
J. Henderson	18 April	45			
T. Cochrane	23 „	„			
D. D. Greentree	9 May	„			
J. Meade	10 „	„			
G. A. Trenchell	29 June	„			
W. L. Brayhrooke	11 July	„	29 March	44	*Commandant, Hambantotta.*
J. McDougall	1 Augt.	„	.....		*A. D. C. to His Excellency*
W. T. Drake	1 Sept.	„			*[the Governor.*
C. Adams	2 „	„			
C. C. Grantham	2 „	„			
C. E. Kingsmill	17 Oct.	„	.....		*Acting Quartermaster.*
G. S. Twynam	13 „	„			
A. J. D. Smith	16 Dec.	„			
G. P. Dyxon	14 April	46	.....		*Not joined since appointed.*
W. H. Humphreys	24 July	„	.....		*Do. do. do.*
Paymaster.					
J. E. Boggis	8 Sept.	46	.....		*Do. do. do.*
Adjutant.					
Quarter Master.					
Surgeon.					
J. Stuart	22 Dec.	43			
Asst. Surgeons.					
E. E. H. OBrien M. D.	13 „	44			
H. F. Dakers	13 „	„			

Regimental, Green—Facing, Black—Agent, Sir John Kirkland.

MOUNTED ORDERLIES.

Name.	Date of Appointment.	Rank in the Army.		Remarks.
Capt. H. R. Thurlow	1 Feby.	46	27 March	35 *Capt. 90th Light Infantry.*

CEYLON GUN LASCAR CORPS.

Lieut. J. Robertson	Dec. 1	43	*Adjutant.*

COMMISSARIAT ESTABLISHMENTS.

COLOMBO.

Major G. T. Parke, Unattached—*Deputy Commissary General* 1,000*l* (including *Military Pay and Allowances.*)

Captain W. N. Price, Ceylon Rifle Regt.—*Asst. Commissary General* 10*s* per diem.

Head Clerk, Mr. J. Schroter 150*l* | *4th Clerk*, Mr. S. E. Siers 50*l*
2d ditto „ W. Blevin 100*l* | *5th ditto* „ W. Mortier 50*l*
3d ditto „ A. Siebel 75*l* | *Sheriff*, H. De Silva 36*l*

STORE.

1st Clerk, Mr. G. C. Kelaart 100*l* | *Colonial Storekeeper*, Mr. A. P. De Silva 75*l*
2d ditto „ J. Maas 50*l*
3d ditto „ S. H. Fernand 50*l* | *Superintendent*, D. B. Samerasinhe 36*l*
Provision Storekeeper, F. N. Candappa 75*l*

TIMBER YARD.

Clerk, Mr. C. A. Pompeus 50*l* | *Overseer*, Mr. J. Kelly 24*l*
Overseer, „ C. Das 50*l*

TRINCOMALIE.

Lieut. R. Watson, Cey. Rifle Regt.—*Dep. Asst. Com.* 7*s* 6*d* per diem.

Head Clerk, Mr. A. W. Herheg 75*l* | *3d Clerk*, Mr. J. B. Meerwald 36*l*
2d ditto „ G. E. Colomb 50*l*

GALLE.

Qr. Mr. N. Austin, H. P. late 3d Cey. Regt.—*Dep. Assistant Com.* 7*s* 6*d* per diem.

Head Clerk & Storekeeper, Mr. P. Balkhuysen 75*l* | *2d Clerk*, Mr. J. Wittensleger 40*l*

KANDY.

Lieut. W. Bagenall, Ceylon Rifle Regt.—*Dep. Asst. Com.* 7*s.* 6*d* per diem.

Head Clerk, Mr. J. C. Gerlach 100*l* | *4th Clerk*, Mr. A. E. Bartholomeusz 50*l*
2d ditto „ C. De Waas 60*l* | *Storekeeper*, „ J. R. Woutersz 75*l*
3d ditto Mr. G. V. De Lange 50*l*

TIMBER YARD.

Storekeeper, Mr. M. C. Gomes 75*l*

NUWERA ELLIA.

Storekeeper, Mr. J. Foley 22*l* 10*s*

Digitized by Google

Digitized by Google

LIST OF THE NAVAL ESTABLISHMENT ON THE EAST INDIA STATION.

His Excellency SIR THOMAS JOHN COCHRANE, K. C. B. Rear Admiral of the Blue, Commander in Chief of Her Majesty's Ships and Vessels in the East India and China Seas:

Flag Lieutenant.....John C. D. Hay. Esq.
Secretary.....Edward Waller, Esq.

To be relieved by His Excellency SAMUEL HOOD INGLEFIELD, C. B. Rear Admiral of the Blue.

Flag Lieutenant.....V. C. Inglefield, Esq.
Secretary.....Frederick J. Fegan, Esq.

SIR HENRY M. BLACKWOOD, Bart, Commodore of the 2d Class, and second in Command of Her Majesty's Ships and Vessels in the East India Seas.

Secretary.....Charles A. Pritchard Esq.

AGINCOURT, 72 GUNS, FLAG SHIP.

Captain	W J. H. Johnstone
Commander	E. T. Caldwell
1st Lieutenant	G. E. Patey
2d do.	J. A. Paynter
3d do.	N. Vansittart
4th do.	J. Reid
5th do.	J. Miller
6th do.	M. Lowther
Addl. do.	M. Connolly
do.	J. Townsend
do.	C. T. Compton
do.	D. McD. Gordon
do.	F. S. Tremlett
do.	E D Brown
do.	C Benthall
do.	S. H. Pickard
do.	C. Bromley
do.	C. H. Young
do.	C. Nolloth
do.	P. W. May
do.	W. D. Lyster
do.	H. B. King
do.	M. B. Dunn
do.	G. Durbin
Master	J. E. Elliott
Captain Marines	S. Hawkins
do.	R. Leonard
2d Lieut. Marines	W. M. Mansell
Chaplain	Revd. W. S. Parish
Surgeon	
Paymaster and Purser	H. B. H. Long

Naval Instructor	W. S. Harvey
Mate	E. A. Drummond
Assistant Surgeon	A. Sibbald, M. D.
Addl. do.	W. McLeod, M. D.
do.	J. Patrick
do.	R. Anderson
do.	T. W. Rimell
2d Master	E. C. Homersham
do.	Thomas Wallis
do.	W. G. Peddell

The Agincourt will be relieved by the Formidable 84 Guns.

FOX, 42 GUNS.

Commodore (Captain)	Sir Henry M. Blackwood, Bart.
1st Lieutenant	W. R. Mends
2d do.	J. S. Rundle
3d do.	T. Tickell
4th do.	E. R. J. Balfour
5th do.	F. A. B. Crauford
6th do.	Frederick P. Warren
Master	G. L. Bradley
1st Lieut. Marines.	J. Pickard
2d do.	F A. P. Wood
Chap. & Naval Instructor	Revd. G. Jackson
Surgeon	F. W. Le Grand
Paymaster & Purser	H. Price
Mate	R. H. Mends
Assistant Surgeon.	A. Graham, M. D.
2d Master	C. A. Cleaveland

CASTOR, 36 GUNS.

Captain	C. Graham
1st Lieutenant	R. J. Otway
2d do.	M. Falcon
3d do.	W. H. Gennys
4th do.	D. McL. McKenzie
5th do.	C. H V. Temple
Master	D. Craigie
1st Lieut. Marines	R. S. Harrison
do.	J. W. A. Kennedy
Chaplain & Naval Instructor	Revd. H. Jones
Surgeon	J. Kidd
Paymaster and Purser	John Marks
Assist. Surgeon	
2d Master	J. Rusden

IRIS, 26 GUNS.

Captain	G. R. Mundy
1st Lieutenant	A. Little
2d do.	E. M. Matthews
3d do.	L. G. Heath
4th do.	C. S. Dunbar
Master	C. R. Airey

Digitized by Google

Digitized by Google

1st Lieutenant Marines	
Chaplain	
Surgeon	
Paymaster and Purser	D. B. Whipple
Naval Instructor	G. Simmonds
Asst. Surgeon	F. W. Smith B. A.
2d Master	H. F. Williams

VESTAL, 26 GUNS.

Captain	C. Talbot
1st Lieutenant	D. Miller
2d do.	W. L. Lambert
3d do.	C. A. D. Pasco
4th do.	
Master	J. Haynes
1st Lieutenant Marines	H. C. P. Dyer
Surgeon	J. Browne, M. D.
Paymaster and Purser	J. Hardhaw
Naval Instructor	J. Gowan
Asst. Surgeon	J. Ward

CALLIOPE, 26 GUNS.

Captain	E. Stanley
1st Lieutenant	W. Thorp
2d do.	E. Holmes
3d do.	H. B. Beresford
4th do.	Lord Charles W. Butler
Master	R. B. Graham
1st Lieut. Marines.	J. D. Fosbroke
Surgeon	R. D. Pritchard
Paymaster and Purser	L. Harris
Mate	G. T. L. Whinthrop
Asst. Surgeon	W. Ros, M. D.
2d Master	C. J. Polkinghorne

DEDALUS, 20 GUNS.

Captain	P. McQuhae
1st Lieutenant	G. G. Randolph
2d do,	H. Bacon
3d do.	G. O. Popplewell
Master	W. Barrett
1st Lieutenant Marines	A. J. B. Hambly
Chap. & Naval Instructor	J. M. Edwards
Surgeon	Edward Newman, M. D.
Paymaster and Purser	W. Pinhorn
Asst. Surgeon	John Bernard
2d Master	W. Wilkinson

RACEHORSE, 18 GUNS.

Commander	G. J. Hay
1st Lieutenant	C. Seaver
2d do.	J. R. Henry
3d do.	A. Bland

Master	J. G. Nops
Surgeon	
Paymaster and Purser	John Forster
Asst. Surgeon	

HAZARD, 18 GUNS—ORDERED HOME.

Commander	F. P. Egerton
1st Lieutenant	H. Clarke
2d do.	L. E. Morgan
3d do.	H. B. Hankey
Master	C. J. Parker
Surgeon	
Paymaster and Purser	W. A. Harries
Asst. Surgeon	R. D. Pritchard

WOLF, 18 GUNS—ORDERED HOME.

Commander	J. A. Gordon
1st Lieutenant	T. Heard
2d do.	R. J. Harvey
3d do.	F. E. Forbes
Master.	B. J. Hooper
Surgeon	T. Bellott
Paymaster and Purser	Stephen Rains
Asst. Surgeon	W. Macdonald

PILOT, 16 GUNS—ORDERED HOME.

Commander	G. K. Wilson
1st Lieutenant	C. J. Jones
2d do.	G. L. G. Bowyear
3d do.	R. Edwards
Master	E. H. Rose
Surgeon	A. J. Plumer
Paymaster and Purser	E. D. Back
Asst. Surgeon	W. Mckinnay, M. D.

GRECIAN, 16 GUNS.

Commander	A. L. Montgomery
1st Lieutenant	W. G. Laird
2d do.	W. L. Partridge
3d do.	G. M. Jackson
Master	S. Johns
Surgeon	R. W. Clarke
Paymaster and Purser	W. Ellis
Asst. Surgeon	J. Coulter, M. D.

KINGDOVE, 16 GUNS.

Commander	Sir Wm. Hoste, Bart.
1st Lieutenant	G. L. Norcock
2d do,	A. Tower
3d do.	A. Wodehouse
Master	W. H. Langtry
Surgeon	T. H. Loury, M. D.
Paymaster and Purser	W. D. Bateman
Asst. Surgeon	J. E. Hamilton

Digitized by Google

Digitized by Google

SCOUT, 14 GUNS.

Commander	W. Loring
1st Lieutenant	J. F. Warre
2d do.	J. J. Dornford
3d do.	R. W. H. Alcock
Master	J. Matthews
Surgeon	William Wood, M. D.
Paymaster and Purser	S. H. L. Giles
Asst. Surgeon	H. Arnot, M. D.

CRUIZER, 16 GUNS.

Commander	W. Maclean
1st Lieutenant	M. H. Rodney
2d do.	E. T. Hinde
3d do.	R. Patey
Master	
Surgeon	James Patrick
Paymaster and Purser	W. Weaver
Asst. Surgeon	W. H. Cameron

CHILDERS, 12 GUNS.

Commander	J. C. Pitman
1st Lieutenant	J. Stephens
2d do.	C. Douglas
3d do.	A. H. Douglas
Master	J. D. Taylor
Surgeon	W. Rodgers
Paymaster and Purser	S. Fisher
Mate	T. B. Hauham
Asst. Surgeon	W. N. Brake

ROYALIST, 12 GUNS.

Lieut. Commander.	
2d Master	Charles Parsons
Asst. Surgeon	J. A. Corbett
Clerk in charge	Luke Masterson

ESPIEGLE, 12 GUNS.

Commander	T. B. Thompson
1st Lieutenant	V. Baker
2d do.	G. R. Dewes
3d do.	A. Young
Master	E. H. Garwood
Surgeon	J. Park
Paymaster and Purser	J. Lewis
Asst. Surgeon	C. McShane

WOLVERINE, 16 GUNS—ORDERED HOME.

Commander	W. G. C. Clifford
1st Lieutenant	H. S. Hillyar
2d do.	J. B. Ballard
3d do.	J. C. Bailey
Master	C. Bawden

Surgeon	John Bower, M. D.
Paymaster and Purser	F. Grantsmore
Asst. Surgeon	H. Richardson, M. D.

VULTURE, STEAM FRIGATE.

Captain	J. McDougall
1st Lieutenant	W. Austin
2d do.	W. S. Sanders
3d do.	R. Coote
Master	J. Cater
1st Lieutenant Marines	F. W. Davis
Surgeon	G. W. Pritchett
Paymaster and Purser	F. Mundy
Asst. Surgeon	G. Duncan, M. D.

SPITEFUL, STEAM SLOOP.

Commander—(Acting)	C. F. Newland
1st Lieutenant	L. G. Halsted
2d do.	Hon'ble R. F. Boyle
3d do.	
Master	John Gurner
Surgeon	J. Caldwell, M. D.
Paymaster and Purser	J. Biggs
Asst. Surgeon	J. Mitchell, M. D.

ALLIGATOR,—HOSPITAL SHIP—CHINA.

Master	
Chaplain	Revd. J. Thompson
Surgeon	R. A. Bunker
Asst. Surgeon	W. Henderson
do.	D. Davidson, M. D.
do.	H. N. Speer
2d Master	T. Osmer
Clerk in charge	J. P. P. Cole

HER MAJESTY'S NAVAL YARD—TRINCOMALIE.

Naval Officer	Henry Warrington, Esq.
Clerk to do.	Mr. Isaac Crabbe
Foreman of Shipwright	„ George S. Adricks

HER MAJESTY'S NAVAL YARD—HONGKONG.

Naval Officer	Thomas McKnight, Esq.

LIST OF ADVOCATES AND PROCTORS.

ADVOCATES OF THE SUPREME COURT.

1835.	1838.
J. J. Staples, Esq. District Judge Kandy.	H. J. Staples, Esq. Commissioner of the Court of Requests, Colombo.

Digitized by Google

Digitized by Google

1839.
H. C. Selby, Esq. Deputy Queen's Advocate.
1840.
S. Hanna, Esq. Deputy to the Queen's Advocate, Kandy.
1841.
Hon'ble A. Buller, Esq. Queen's Advocate.
1842.
S. J. Boileau, Esq.
1844.
R. W. Lansglow, Esq. Deputy to the Queen's Advocate, Galle.
R. Langslow, Esq.
James Stewart, Esq. Depy. to the Queen's Advocate Colombo.
1845.
J. D. Robertson, Esq. District Judge, Tangalle.
W. H. Clarke, Esq.
H. C. Sirr, Esq.
E. P. Wilmot, Esq.
G. W. Edema, Esq.
1846.
W. Staples, Esq.
R. F. Morgan, Esq.
W. Morgan, Esq.
T. Y. McChristie, Esq.
Alex. Grace, Esq.
Alex. Bain, Esq.
Charles Stewart, Esq. Deputy to the Queen's Advocate Jaffna.

PROCTORS OF THE SUPREME COURT.

1813.
Mr. J. F. Giffening
„ A. C. Van Cuylenburg
1826.
Mr. J. Jumeaux, Fiscal of Colombo.
1827.
Mr. G. A. Ebert
„ C. A. Morgan.
1833.
Mr. J. G. Hillebrand.
„ A. N. Martensz
„ J. Drieberg
1837.
Mr. S. C. Vanderstraaten, Police Magistrate, Pt. Pedro.
1838.
Mr. J. Booth.
„ C. Beling, Registrar of the Supreme Court.
„ H. C. Prins.
1839.
Mr. L. M. Jumeaux, Police Magistrate, Chavagacherry.
„ W. Stork.
„ J. C. Dias.
„ J. L. Vanderstraaten.
1840.
Mr. F. A. Prins.
„ A. E. Andree.
„ G. A. Visser.
1841.
Mr. T. F. Morgan.
„ D. E. De Silva.
„ A. Walles
1843.
Mr. P. J. L. Vanderstraaten.
„ G. A. Gambs.
„ P. F. Toussaint.
1844.
Mr. C. G. Koch.
„ G. Perera.
„ A. S. Andree.
„ G. Cumming.
„ T. Gordon.
„ G. Toussaint.
1845.
Mr. J. G. De Vos.
„ L. H. Koch.
„ F. J. De Saram.
„ C. Vanderwall.
„ J. W. krickenbeek.
„ P. E. Vanderstraaten.
„ H. F. Stephen.
„ G. A. De Silva.
1846.
Mr. H. W. Drieberg.
„ R. E. Andree.
„ Alex. Murray.

ADVOCATES OF THE VICE ADMIRALTY COURT.

1845.
James Stewart, Esq. | R. F. Morgan, Esq.

PROCTORS OF THE VICE ADMIRALTY COURT.

1813.
Mr. J. F. Giffening.
„ A. C. Van Cuylenburg.
1826.
Mr. J. Jumeaux.
„ J. J. Staples.
1827.
Mr. H. J. Staples.
1834.
Mr. J. G. Hillebrand.
1840.
Mr. W. Morgan.

PROCTORS OF THE DISTRICT COURTS.

COLOMBO.
1808.
Mr. J. G. Hillebrand.
1816.
Mr A. N. Martensz.
1819.
Mr. J. Jumeaux.
1833.
Mr. J. F. Giffening.
„ A. C. Van Cuylenburg.
„ G. A. Ebert.
„ C. A. Morgan.
„ J. Drieberg.
1837.
Mr. S. C. Vanderstraaten.
1838.
Mr. J. Booth.
„ C. Beling.
„ H. C. Prins.
1839.
Mr. L. M. Jumeaux.
„ W. Stork.
„ J. C. Dias.
„ J. L. Vanderstraaten.
„ P. J. L. Vanderstraaten.
1840.
Mr. F. A. Prins.
„ A. Walles.
1841.
Mr. J. A. Douwe.
1842.
Mr. G. Stewart.
1844.
Mr. F. J. De Saram.
„ A. S. Andree.
„ J. De Alwis.
1845.
Mr. H. Dabrera.
„ V. W. Vanderstraaten,
„ J. Dabrera.
„ E. Drieberg.
„ T. Backhouse.
1846.
Mr. A. Murray.
„ J. A. Martensz.

CALTURA.
1833.
Mr. P. E. Vanderstraaten.
1834.
Mr. D. Williams.
„ J. W. Kriekenbeek.
1837.
Mr. J. L. Vanderstraaten.
1840.
Mr. H. F. Stephen.
„ G. M. Koemtz.

RATNAPOORA.
1833.
Mr. M. F. Fernando.
Don Abraham.
1834.
Mr. J. E. Von Hagt.
1840.
„ M. Rebeira.
1845.
„ G. A. Von Hagt.

KORNEGALLE.
1837.
Mr. J. W. Lobendahn.
1838.
Mr. J. G. Jayet Ileke.
1839.
Mr. P. A. Vanderwall.
„ C. Greve.
1845.
Mr. G. De Zilva,
„ G. Perera.
1846.
Mr. J. Rebeira.

Digitized by Google

Digitized by Google

CHILAW & PUTLAM.

1834.
Mr. J. Evertsz.
1841.
Mr. H. W. Drieberg.
1843.
Mr. C. B. Paulic Pulle.
1844.
Mr. N. Cooke.

KANDY.

1833.
Mamadoe Lebbe Siddie Lebbe,
1834.
Mr. C. Beling.
1841.
Mr. L. W. Drieberg.
„ G. Bracker.
Meera Lebbe Coppe Tamby.
1844.
Mr. J. A. Dunuwille.
1845.
Parnegame Mudianse.
Hettigedere Runghamy.
Mr C. L. N. Vanderwall.
„ R. J. Smith.
„ H. Hughes.
„ C. Greve.
„ F. P. Vanhouten.

BADULLA.

1837.
Mr. W. Vandendriesen.
„ S. Landsberger.
1843.
Mr. M. L. Davidson.

GALLE.

1813.
Mr. W. C. Meurling.
„ L. De Rosaro.
„ D. S. De Silva.
„ M. Perera.
1835.
Mr. A. E. Andree.
1838.
Mr. D. E. De Silva.
1839.
Mr. G. H. Poulier.
1840.
Mr. T. F. Morgan.
„ G. A. Visser.

1841.
Mr. G. A. De Silva.
„ G. C. Gerase.
1845.
Mr. J. P. Stephen.
1846.
Mr. R. E. Andree.

BATURA.

1835.
Mr. G. A. Poulier.
„ A. W. Kemps.
1836.
Mr. J. H. Vollenhoeven.
1837.
Mr. J. B. D. Keuneman.
1841.
Mr. C. W. Poulier.
„ W. A. Cluessen.

TANGALLE.

1836.
Mr. W. Lambias.
„ W. A. Cluessen.

MANAR.

1838.
Mr. J. H. Kriekenbeek.
„ E. W. Theile.
1839.
Mr. W. De Niese.
1841.
Mr. W. Marsh.

JAFFNA.

1822.
Mr. G. C. Koch.
1823.
Mr. J. Modder.
1825.
S. Wala Supermanier Ayer.
1828.
Mr. F. W. Van Rossum
1830.
Mr. G. Toussaint.
1833.
Mr. E. Williamsz.
1834.
Mr. G. W. Collette.
„ G. Koch.
„ C. Ollegesegerepulle.
„ A. Soosepullay.

1835.
Mr. C. Speldewinde.
„ A. H. Boultjens.
„ P. F. Toussaint.
1836.
Mr. J. T. Anderson.
„ G. A. Gambs.
„ H. Rulach.
„ J. J. De Lile.
1838.
Mr. L. H. Koch.
„ E. W. Theile.
W. Modliar Maylwagenam.
1839.
Mr. W. Martensz.
1840.
Mr. J. W. Toussaint.
1842.
Mr. S. Waytelingam.
1844.
Mr. H. Anderson.
„ P. Bastiampulle.
„ P. Sinnecootty.

1845.
Mr. A. Sinnetamby.

TRINCOMALIE.

1813.
Mr. G. De Visser.
„ W. F. Redlick.
1835.
Mr. S. Tamben.
„ J. Dudley.

BATTICALOA.

1833.
Mr. C. Philip Cadramen.
„ Wengalie Cadrewely.
1835.
Chinnepulle Agamadoe Lebbe
1836.
Mr. E. G. Collette
1840
Mr. T. Roelofsz.
1845.
Mr. J. G. De Vos.

LICENSED NOTARIES WITHIN THE JURISDICTION OF THE FOLLOWING DISTRICT COURTS.

COLOMBO.

Mr. William Godfrey Reckerman
„ Gerrit William Stork
„ Wilhelm Abraham Kriekenbeek
„ John Frederick Giffening
„ Peter Lodewyk De Vos
„ Henry Joseph Staples
„ William Taylor (exclusive for business connected with the Customs Department)
„ Cecil Arnold Morgan
„ Loutens de Run
„ Andreas Nicholas Martensz
„ John Drieberg
„ Joseph Booth
„ Stephen Charles Vanderstraaten
„ Henry Carmichael Prins
„ Jacob Prachaud
„ Selestinus Daniels
Mr. John Lewis Vanderstraaten
„ William Nicol Robertson
„ Adolphus Keuneman (exclusive for business connected with the Customs Department)
„ Philip John Lewis Vanderstraaten
„ Richard Francis Morgan
„ Frederick John de Saram
„ James de Alwis
„ Thomas Backhouse
„ James Adrianus Martensz
„ William Morgan (for Negombo)
„ Henry Dabrera (for do.)
Senaratne Wejetunge Wickreme Aratchigay Don Abraham of Pellea
Mahamarakelle Samarasinhe Sakellesooreye Maha Vidaneiagey Simon Coorey of Morottoo

Digitized by Google

Digitized by Google

Don Balthazar Dias Wickreme Sureye GunewardeneAppoohamy of Wellecadde
Mr. John Orr of Matura in Colombo
Sunderesekere Ameresinhe Makewittegay Anthonies Perera of Dalugame
Walletantrigay Hendrick Perera of Cottah
Nugegoddegay Don Lourensoe of Mattenegalle
Warnecoole Weeresooreye Jayetellike Carolus Rowel of Dandugam
Saveal Waneappa Pulle of Colombo
Conjie Markan Mohammadoe Lebbe of Colombo
Andre Nonis Pulle of Colombo
Weeresinhe Aratchigay Mathes Fernando of Welegampeteya
Don Lourensoe Leane Aratchy of Pamunegame
Kankanegay Daniel Perera Abeyesekere of Papelevane
Rupesinhe AratchigayConstantinoe Perera of Weboddle
Mahamarakelle Koerookulesooreye Pattebendigay Silvestry Perera Jayesinhe of Morottoo
Wijeviattanrigay Louis Perera of Wennawatte
Panagoddegay Don Johannes Perera of Talangame
Don Simon Perera Sameresinhe Abeyesekere of Colombo
Wellecadegay Don David Appoohamy of Colombo
Lindenallegay Pedro de Silva Warnesooriye Kurookule Wejeratne of do.
Wikreme Aratchigay Don Abraham Appoohamy of Welesere
Ranesinhe Aratchigay Don Francisco Appoohamy of Mahara
Adamberegay John Fredrick de Alwis of Panebakere
Mahamarakelle Weeresinhe Jayesureye Pattebendigay Francisco Dias of Morottoo
Don Jeronis Attegelle Appoohamy of Salpitty Corle
Simon Arnoldus de Silva Gunesatne of Matura
Weeresingay Carolus Perera of Hina Corle
Robert de Silva Karoonanayke Aratchy of Wattelle
Johannes Pintu Jayewardene of Ratmalane
Don Johannes Dias Jayetelleke of Salpitty Korle
Cader Lebbe Seka Lebbe of Colombo
Coswattegay Sarpin Perera Gunewardene of Calany
Sinne Lebbe Caseen Tamby of Colombo
Don Abraham Paulus Gunetilleke Samaranayake of Peleagodde
Sinhebahee Aratchigay Don Mathes Ranesinhe of Salpitty Corle
Mohanderangay Andris Rodrigo Jayemane of Naranhenpitta
Suse Ramenade Pulle of Colombo
Johannes de Silva Samereweere of Odanmette
Patmepuroome Aratchigay Don Pleris of Hewegam Corle
Don Cornelis Ameresekere of do.
Delewellegay Don Anthony de Philips of Negombo
Malneydelagay Francisco Fernando of do.
Franciscus Peeris of do.
Mendis Perera of Negombo
Mallena Aratchigay Abraham Perera of do
Tallanganegay Daniel Perera of do.
Pasqualgay Don Abraham of do.
Ameresinhe Aratchegay Don David Appoohamy of do.
Eldris de Zoysa Samerenayke of do
Manan Peeris de Silva of do.
Kurukulle-sureye Weresinhe Manuel Fernando of do.
Ellayay Christian Perera of do.
Topahegay Pauloe Fernando of do.
Pedroe Peeris of do.
Wanesinhegay Francisco Fernando Abraham Kaaroonadakse of do.
Subesinhe Aratchegey Don Siman of do.

KANDY.

Kuruwitte Samerekody Mudianselagey Mudelyhamy Mohottalle
Korallegey Don Andries Johan Appoohamy
Madane Sayboe Cader Meydin
Sesma Lebbe Sultan Marikan
Dunuwille Tickiry Banda
Mr. William Adolphus Staples
Bibiley Vejikon Heratmudianselagey Ranghamy
Mr. George William Edema
" Lambert William Driberg
" Richard James Smith
Don Cornelis Gonetileke Appoohamy
Don Johanes Gonetileke Appoohamy
Soremalwalwatte Abeyekon Walauwe Ukku Banda
Ellepolle Madugalle Banda
Disanayke Mudianselagey Hamy Mohandiram
Mr. Gerhardus De Zilva
Lebbe Sayb
Mr. Charles Louis Ursinus Vanderwall
Don Johannes Perera.
Don Cornelis Ameresekera Appoohamy
Ohoonapandetigey Punchy Appoo
Pakeer Tamby Cader Tamby
Segoe Ismavel Segoe Saybo
Tavelcore Aratchigey John Tissera
Don Juanis Ameresekere Appoohamy

KURNEGALLE.

Mr. William Jacob Felsinger
Rutmalgode Dassenaikemudianselagey Ranghamy Mohandiram
Kotowelee Amerekoon Mudeanselagey Punchy Appohamy Aratchelle
Kongahagedere Dassanayeke Mudeanselagey Sohondetaree
Tellekeratne Abeyekoon Chandereskere Heratmudeanselagey Mudeanse Mohandiram
Mr. Gerhardus De Zilva
" Gabriel Perera
Kandegedere Wejesondere Goneratne Tennekoon Heratmudeanselagey Punchiratee Koralee
Dineawe Wijeyatee Attepattu Mudeanselagey Banda

RATNAPOORA.

Wejetungey Mudianseley Don Jeronies Appoohamy
Kaletu Aratchillege Meturuhamy
Muddagame Leanegey Don Denis Appoohamy
Ludewick Arensegey Harmanies Arense Appoohamy
Don Cornelies Ameresekera
Kader Tamby

CALTURA.

Don David Disanayeke
Tirimanehettigey Don David
Wahaletantrigey Don Agris
Wadugey Francisko Fernando Jayesooria
Peter Engelbert Vanderstraaten
Beminihennedigey Juanis Peiris
Hettigey Don Francisko
Culepugey Don Carolis
Busabadigey Stephen Fernando
Murukudegey Cornelis Dias Wiresinhe
Winter Carolis Vanrooyen
Bodiabadugey Bastian Perera Wijeratne Jayesooria
Edirimony Salman De Sose Wickremesinhe
Don Johanes
Theodoris de Fonseka Abesekere Goneratne

Digitized by Google

Digitized by Google

Manoeldore Theodoris Perera
Assoremony Elodris Perera
Don David de Alvis Goenesekere
Meera Lebbe Comister Sadakky Lebbe
Pattinihennedigey Jeremias Rodrigo Warneditye Kurukolesooria
Louis Peiris Gonewarnesooria Pattebendy
Dewegey Don Bastian
Daniel Peiris Vidahn Aratchy
Don Hendrick Kuruppoo Jayewardene
David Caldera Disasekere
Jayewardene Wickremeratne Mahavidanelagey Juan Simon
Edirimony Harmanis de Sase Wickremesinhe
Oedoweregey William de Sardis Silva
Don Cornelis Dias Appoohamy
Mettiyegey Don Jeronis Gonetilleke
Wickremearatchigey Don David
Wickremesooria Palamandadigey Juanis Fernando
Pattinihennedigey Carolis Rodrigo Warneditye Corokoolesooria

GALLE.

Mr. Petrus Jacobus Ludovici
„ Andreas Cornelis de Vos
Don Bartholomeus De Silva Wickremenaike
Miera Lebbe Marcair Segoe Saiboe
Mr. William Charles Meurling
Segoe Miera Lebbe Lewe Tamby
Nan Edery Johannes Mendis Goonesekere
Don Siman de Silva Wijesinhe Abeyesekere
Manuel Perara Abeyewardene
Don Carolis de Silva Ameresiriwardene Jayesekere
Don Jacovis de Silva Wickremenaike Kandamby
Don Dionicious de Silva Wijesinghe
Don Samuel de Silva Amereseerwardene
Don Adrian de Silva Wijesinghe
Don Bastian de Silva Dessanayeke
Don Theodoris de Silva Ameresinghe
Don Cornelis de Silva Ekenaike
Don Siman de Silva Ameresinghe
Don Johannes Herhardus de Silva Aelhackon
Don Juan Dingoroe Wimelesere Juanmarayene
Don Thomas Ferdinandus Obeyesekere
Mr. Andreas Everhardus Andree
Don Carolis de Silva Ameresere Gonewardene
Abraham de Silva Jayewardene
Henry Mendis Karonaratne
Don Wellon de Silva
Don Silvestry Perara Rajekaroona.
Don David Dias Jayewiera Abeyesekere
Charles Mendis Karoonaratne'
Don Cosman Alvis Abeyesirewardene
Don Salmon de Silva Wijenayeke Abeyesekere
Cornelis de Zoize Abeyegooneratne Rajepackse

MATURA.

Mr. Andreas Everhardus Andree
Don Mathes de Silva Amereweere
Don Franciskoe Weeretoonge Yapa Mohandiram
Don Alvies Samerewickreme Wellappelly Appoohamy
Mohammadoe Lebbe Uddeyar Idroes Lebbe Markar
Raya Markar Mohammadoe Lebbe Markar
Don Christian Samereweere
Don Johannes de Silva
Don Jandries Abeyedeire
Don Siman Deviendre
Don Lowis Johannes Jayesinhe
Don Lowis Ratnaike Senerat
Mr. Henry William Kemps
„ Gerard Arnold Poulier

TANGALLE.

Don David de Silva Wickremesinhe
Padrie Sagoe Ibrahim lebbe Ismayel Lebbe
Don Samuel Jayewardene Dissanaike
Don Louis Ameregoonewardene
Don Hendrick Dissanaike
Frederick Telloris Poyette Goonewardene
Don Nicholas de Silva Wijesiriwardene
Don Juan de Silva Wickremeratne
Don Andris Wijesondere Siriwardene Dissanaike

CHILAW.

Assen Mera Lebbe
Philipo Britto Pulle
Abraham Perera
Wappoo Kando
Don Sebastean Naweratne Appohamy
Eodeabadogay Bastean Perera
Agemado Nayna Nayna Lebbe Markar
Segoe Sekandu Ossen Nayna Markar
Christian Madorenayegen Morgappa Pulle
Seyna Markan Asena Markan
Maremotto Chetty Candappa Chetty
Don David de Abrew Vejesondere Goneseekere
Imeahamelagay Sinjo Appo Wederalle
Mr. Henry William Drieberg

MANAR.

Don Jeronimo Juan de Croos Patchico
Don Gabriel Ritnamodygatta Corogolasoria Edermanasinga Areseneleitta Modliar
Auwacker Lebbe Koeppe Mawula

JAFFNA.

Mr. Thomas Gordon
„ John De Niese
„ Charles Francis Riberg
Kanther Visowenaden
Maddeweraya Modr. Soopermanian
Welayder Periatamby
Siwecooronada Modr. Irregenaden
Manapole Modr. Arasagestry
Amblewaner Senewaseger
Aroomogam Kanther
Kanthapper Wisoowenaden
Soopermanier Armogam
Sinnetamby Eramber
Winayeger Canewaddy
Kanther Tiager
Wisoowenader Sidemberenader
Soopermanier Moettoeconiaren
Mapana Modr Amblewanen
Visoowasinga Modr. Cannagasawe
Modelitamby Sinnetamby
Sinetamby Kanther
Weeder Tamoderam
Mandelenayega Modr. Ponambelam
Amblewaner Sarewannemoetoe
Metokonnaren Swamynaden
Ponner Wayreweraden
Kanagarayer Mapaner
Amblewaner Sarewannemoettoe
Candapper Ramenaden
Tandegai Kanagaraya Modr. Poodetamby
Pasopadiar Amblewaner
Settamblewer Soopermanier
Keseger Sidemberepulle
Irragaratther Armogam
Pagotewe Modr. Rachital
Sidemberenader Christoffel
Moorgaser Ammarasingam
Sittamblewer Kaylayer
Paromynaur Marimoettoe
Kathereeser Koolatoenger
Sangeraj ulle Wisoowenader
Pooder Kanthawanam

Digitized by Google

Digitized by Google

Ponambelam Wisowenathen
Ayempermal Caderetamby
Mayler Swan Supermanien
Welayder Cander
Cadergamer Sidémbernader
Cander Moroger
Cander Sidemberen
Naranen Cadrewelen
Mr T. R Vandergucht
Cadergamer Tannepolesingam
Ellengenarana Modr. Sangerapulle
Sidemberenatha Modr. Rameien-gam
Welayder Sinnetamby
Moroger Welayder
Supper Moroger
Moroger Supper
Armogam Canewadyaar
Canewadyaar Armogam
Sidemberepulle Arunaselam
Canewadyaar Sarewannemoettoe
Aromar Welayder
Welayder Winasitamby
Cadergamer Wallyporonaden
Poologasinga Modl. Sawapady
Sarewannemoettoe Tiliambelam
Caderetamby Sinnetamby
Caartigaser Tamodiram
Nalletamby Philip Rasingam
Candappa Modr. Moettoecomaren
Ramenader Nagendram
Nelynaar Lingapulle

TRINCOMALIE.

Mr. F. Dornhorst
„ J. B. Raux
Wayrepermal Caderametomby

BATTICALOA.

Lewe Candoelewe Oemorlewe
Oedoemalewe Marcair Callender-lebbe Marcair
Cadramer Christoffel Casoepady
Tambecando lebbe Agemadoelebbe
Paremecutty Casinaden
Meracanny Hebboneyna Marcair
Wiemapody Alegypody
Segenade Modliar Colesegeren
Tingerepulle Mark Yanamoettoe
Chetypody Chinnewepody
Neynapulle Meeralebbe Marcair
Mamoeneyna Pooliawer Agemado-lebbe
Casinader Conicopulle Sidembre-pulle
Sawery Joseymuttoe
Agemadoneyna Marcair Meera lebbe Marcair
Cadramapody Callegypody
Cadramer Philip Comarewelie
Cadramapody Robert Mundapody
Ramenaden Wayremottoe Chet-tamby
Segoewadypulle Parigary Alliar
Chinnepodien Daniel Nageppen
Cadramer Cannewedymoettoe
Meera lebbe Isalewe
Magemadopulle Omorcandoe
Allypulle Marcair Omerlewe
Motoepulle Chinnepulle
Meera lebbe Alim Ismayelewe
Nalletambypody Paliepody

LIST OF THE CIVIL SERVICE OF CEYLON.

Office.	*Salary.*
SENIOR BRANCH.	
Colonial Secretary.	£2,000
Auditor General	£1,500
Treasurer	
Government Agent Colombo . .	
Do. —— Jaffna . .	
Do. —— Kandy . .	
Do. —— Galle . .	£1,200
Do. —— Trincomalie .	
District Judge Colombo . .	
Do. —— Jaffna . .	
Do. —— Kandy . .	
Principal Assistant's Colonial Secretary's Office	£1,000
District Judge Galle . .	
Do. —— Trincomalie . .	
Government Agent Putlam . .	
Commissioner of Requests & Police Magistrate Kandy	£800
Civil Engineer	
Surveyor General	
Commissioner of Roads . .	
JUNIOR BRANCH.	
First Class.	
Assistant Agent Kurnegalle. . .	£700—with an annual increase of £50 till it reaches £850.
Do. —— Matura . .	
Do. —— Batticaloa . .	
Do. —— Caduila . .	
Assistant Agent & District Judge Manar	
Do. —— Do. —— Nuwera-kalawiya	
Second Class.	
Assistant Agent Ratnapoora .	£550—with an annual increase of £25 till it reaches £650.
Do. —— Hambantotte . .	
Do —— Kaigalle . .	
Postmaster General . .	
District Judge Kurnegalle . .	
Do. —— Chilaw . .	

Digitized by Google

Digitized by Google

District Judge Caltura . .	£550—With an annual increase of £25 till it reaches £650.
Do. —— Matura . .	
Do. —— Tangalle . .	
Do. —— Batticaloa . .	
Do. —— Ratnapoora . .	
Do. —— Badulla . .	
Fiscal Colombo . .	
Commissioner of Requests Colombo . .	
Police Magistrate Colombo . .	
Assistant Civil Engineer . .	
Assistant Surveyor . .	

Third Class.

Assistant Agent Colombo . .	£400 with an annual increase of £20 till it reaches £500.
Do. —— Galle . .	
Do. —— Jaffna . .	
Do. —— Kandy . .	
Do. —— Trincomalie . .	
Commissioner of Requests & Police Magistrate Jaffna . .	

Fourth Class.

3d Assistant Colonial Secretary's Office .	£300—with an annual increase of £15 till it reaches £375,
Commissioner of Requests & Police Magistrate Galle . .	
Do. —— Do. —— Bentotte . .	
Do. —— Do. —— Calpentyn . .	
Do. —— Do. —— Point Pedro .	
Do. —— Do. —— Chavagacherry	
Do. —— Do. —— Cayts . .	
Do —— Do. —— Mulletivoe . .	
Do. —— Do. —— Negombo . .	
Do. —— Do. —— Matura .	
Do. —— Do. —— Gampola . .	
Do. —— Do. —— Rickellegaskedde	
Do. —— Do —— Avishawelle . .	
Do. —— Do. —— Madawalatenne & Kurnegalle	
Do. —— Do. —— Matele . .	

Fifth Class.

Secretary Central School Commission . .	£200.
Commissioner Loan Board . .	
Assistant Civil Engineers, Surveyors & Commissioners of Roads . .	£400. £300. £200.
Commissioner of Requests & Police Magistrate Nuwera Ellia . .	£150.

LIST of HER MAJESTY'S Civil Servants on the Ceylon Establisment.—1st January 1847.

Name.	*Date of Appointment to the Civil Service.*	*Office.*	*Date of Appointment to Office.*
Senior Branch.			
The Hon'ble Sir J. E. Tennent, K. C. S. ..	11th Aug. 1845	Colonial Secretary, and a Member of the Executive & Legislative Councils	29th Nov. 1845
The Hon'ble F. J. Templer, Esq.	17th Jan. 1817	Treasurer, Deputy Paymaster General to the Queen's Troops & Commissioner of Stamps, and a Member of the Executive & Legislative Councils	1st Nov. 1843
P. E. Wodehouse, Esq..	14th May 1828	Government Agent for the Western Province, and a Member of the Legislative Council ..	do.
P. A. Dyke, Esq.	15th May 1822	Government Agent, Collector of Customs & Fiscal for the Northern Province	1st Oct. 1833
C. R. Buller, Esq.....	9th May 1825	Government Agent & Fiscal for the Central Province, and a Member of the Legislative Council	1st Nov. 1843
G. H. Cripps, Esq....	25th Nov. 1822	Government Agent, Collector of Customs & Fiscal for the Southern Province	1st Nov. 1838

Digitized by Google

Digitized by Google

Name.	Date of Appointment to the Civil Service.	Office.	Date of Appointment to Office.
W. H. Whiting, Esq. .	20th June 1826	Government Agent, Collector of Customs & Fiscal for the Eastern Province	6th May 1845
The Hon'ble C. Temple, Esq	30th Nov. 1844	District Judge of Colombo	1st Jan. 1845
		Acting 2d Puisne Justice of the Supreme Court..	17th July 1846
J. Price, Esq	1st Jan. 1821	District Judge of Jaffna	1st June 1845
J. J. Staples. Esq....	30th Nov. 1844	Do. of Kandy	17th July 1846
The Hon'ble W. C. Gibson, Esq, ...	10th Sept. 1832	Principal Assistant Colonial Secretary's Office & Clerk to the Councils	1st July 1840
		Acting Auditor & Accountant General & Controller of Revenue, and a Member of the Executive & Legislative Councils	18th Nov. 1846
W. D. Ryder, Esq....	30th Nov. 1844	Principal Assistant Colonial Secretary's Office .	27th April 1845
		Acting Clerk to the Councils..	18th Nov. 1846
A. Stewart, Esq.....	9th March 1830	District Judge of Galle	1st Jan. 1845

Name.	Date of Appointment to the Civil Service.	Office.	Date of Appointment to Office.
C. P. Layard, Esq.. .	19th Dec. 1828	District Judge, Commissioner of Requests & Police Magistrate of Trincomalie..... .	1st Jan. 1845
J. Caulfield, Esq. ...	12th Oct. 1832	Government Agent & Fiscal for the North-Western Province	1st Oct. 1845
A. Walker, Esq.....	12th Oct. 1832	Commissioner of Requests & Police Magistrate of Kandy	1st Jan. 1845
F. B. Norris, Esq....	30th Nov. 1844	Civil Engineer.....	18th March 1833
W. H. Simms, Esq. ..	do.	Surveyor General and a Member of the Legislative Council..	1st April 1846
Junior Branch.			
1ST CLASS.			
W. Morris, Esq.....	29th Sept. 1839	Assistant Government Agent at Kurnegalle.. .	1st May 1840
The Hon'ble G. C. Talbot	23d June 1838	Do.. .... at Matura.....	1st Feb. 1843

Digitized by Google

Digitized by Google

Name.	Date of Appointment to the Civil Service.	Office.	Date of Appointment to Office.
R. Atherton, Esq.	4th Nov. 1832	Assistant Government Agent at Batticaloa	14th July 1839
G. R. Mercer, Esq	26th June 1830	Do at Badulla	1st July 1845
F. Price, Esq.	12th Oct. 1832	Assistant Government Agent, District Judge, Commissioner of Requests & Police Magistrate of Manar	1st Oct. 1845
K. Mackenzie, Esq.	29th Sept. 1840	Do. do. do. do. of Nuwerakalawiya	1st March 1845
2D CLASS.			
C. P. Walker, Esq.	16th Oct. 1837	Assistant Government Agent at Ratnapoora	1st Oct. 1845
P. W. Braybrooke, Esq.	24th Aug. 1841	Do. at Hambantotte Commissioner of Requests & Police Magistrate of do.	1st Nov. 1843 1st Jan. 1845
E. R. Power, Esq. *(absent on leave)*	16th Oct. 1837	Assistant Government Agent at Kaigalle Commissioner of Requests & Police Magistrate of do.	1st Oct. 1837 1st Jan. 1845

Name.	Date of Appointment to the Civil Service.	Office.	Date of Appointment to Office.
G. Lee, Esq.	30th Nov. 1844	Postmaster General	1st May 1833
E. H. Smedley, Esq.	24th Aug. 1841	District Judge, Commissioner of Requests & Police Magistrate of Kurnegalle	12th Sept. 1845
W. G. Forbes, Esq.	5th Sept. 1838	Do. do. do. of Chilaw	1st Oct. 1845
T. Lavalliere, Esq.	30th Nov. 1844	Do. do. do. of Caltura Acting District Judge of Colombo	1st Jan. 1845 17th July 1846
F. De Livera, Esq	do.	District Judge of Matura	1st Jan. 1845
J. D. Robertson, Esq.	1st Oct. 1845	District Judge, Commissioner of Requests & Police Magistrate of Tangalle	1st Oct. 1845
H. E. O'Grady, Esq.	31st July 1839	Do. do. do. of Batticaloa	16th Sept. 1845
T. C. Power, Esq	30th Nov. 1844	Do. do. do. of Ratnapoora	1st Dec. 1846
T. L. Gibson, Esq.	21st June 1845	Do. do. do. of Badulla	do.
J. Jumeaux, Esq.	30th Nov. 1844	Fiscal for the Western Province	1st Feb. 1839

Digitized by Google

Digitized by Google

Name.	Date of Appointment to the Civil Service.	Office.	Date of Appointment to Office.
H. J. Staples, Esq. . .	21st June 1845	Commissioner of Requests of Colombo.....	1st Jan. 1845
J. Dalziel, Esq,.....	do.	Police Magistrate of do.	do.
G. M. Parsons, Esq. .	30th Nov. 1844	Assistant Civil Engineer.	1st Oct. 1837
C. O'Brien, Esq. ...	24th Jan, 1845	Assistant Surveyor	1st April 1845
3D CLASS.			
R. H. F. Somerset, Esq.	26th Dec. 1840	Assistant Government Agent at Colombo.....	1st May 1842
		Acting Principal Assistant Colonial Secretary's Office	18th Nov. 1846
E. L. Mitford, Esq..	30th Nov. 1844	Assistant Government Agent at Galle	1st Dec. 1846
		Acting Assistant Government Agent and Acting Commissioner of Requests & Police Magistrate of Kaigalie	21st Sept. 1846
H. Templer, Esq....	5th July 1842	Assistant Government Agent at Jaffna.....	1st March 1845
J. G. Layard, Esq. (*absent on leave*)	30th July 1839	Do..... . ... at Kandy.....	12th Sept. 1845

Name.	Date of Appointment to the Civil Service.	Office.	Date of Appointment to Office.
J. T. Tranchell, Esq.. .	29th Sept. 1838	Assistant Government Agent at Trincomalie....	1st Feb. 1842
E. J. Wood, Esq....	21st June 1845	Commissioner of Requests & Police Magistrate of Jaffna	1st Oct. 1846
4TH CLASS.			
H. Keyt, Esq.	1st March 1845	3d Assistant Colonial Secretary's Office	1st March 1845
J. H. Rabinel, Esq...	21st June 1845	Commissioner of Requests & Police Magistrate of Galle	8th Sept. 1845
• W. H. Clarke, Esq..	1st Dec. 1846	Do..... ... . do. of Bentotte.... .	1st Dec. 1846
S. Casie Chitty, Esq. .	21st June 1845	Do.... .....do. of Calpentyn .. .	1st Jan. 1845
S. C. Vanderstraaten, Esq.	1st Aug. 1845	Do . ..... do. of Point Pedro....	1st Aug. 1845
• L. Jumeaux, Esq ...	1st Oct. 1846	Do..... . ...do. of Chavagacherry.	1st Oct. 1846
S. Ambalawanan, Esq.	21st June 1845	Do..... .. ...do. of Cayts	1st Jan. 1845

Digitized by Google

Digitized by Google

Name.	Date of Appointment to the Civil Service.	Office.	Date of Appointment to Office.
H. Pole, Esq.	1st Aug. 1845	Commissioner of Requests & Police Magistrate of Mulletivoe	1st Aug. 1845
F. L. Dick, Esq.	1st Oct. 1845	Do. do. of Negombo	1st Oct. 1845
W. Barton, Esq.	do.	Do. do. of Matura	do.
C. H. De Saram, Esq.	do.	Do. do. of Gampola	do.
W. F. Hicks, Esq.	do.	Do. do. of Rickellegaskedde	do.
*F. B. Templer, Esq.	1st Dec. 1846	Do. do. of Avishawelle	1st Dec. 1846
*W. Sims, Esq.	do.	Do. do. of Madawalatenne & Kurnegalle	do.
E. S. Waring, Esq.	12th Oct. 1832	Do. do. of Matelle	1st Jan. 1845
5TH CLASS.			
G. M. Parsons, Esq.	30th Nov. 1844	Commissioner of the Loan Board	16th April 1846

Name.	Date of Appointment to the Civil Service.	Office.	Date of Appointment to Office.
D. Kershaw, Esq.		Assistant Civil Engineer	1st Oct. 1846
J. Morphew, Esq.	30th Nov. 1844	Do.	1st Feb. 1843
		Acting Assistant Government Agent at Kandy	21st Sept. 1846
C. Wilson, Esq.	do.	Assistant Surveyor	7th Jan. 1844
A. Robertson, Esq.	do.	do.	1st Jan. 1841
H. Byrne, Esq.	do.	do.	24th Feb. 1842
J. Bailey, Esq.	1st May 1846	do.	1st May 1846
R. Francis, Esq.	30th Nov. 1844	Assistant Commissioner of Roads	30th June 1844
A. H. Roosmalecocq, Esq.	7th May 1845	Do.	26th July 1845
		Acting Assistant Government Agent at Galle	1st Dec. 1846
* J. A. Caley, Esq.		Assistant Commissioner of Roads	

Digitized by Google

STANFORD LIBRARIES

Digitized by Google

Name.	Date of Appointment to the Civil Service.	Office.	Date of Appointment to Office.
Writers.			
W. C. Twynam, Esq..	30th Nov. 1844	Attached to the Putlam Cutcherry.....	1st Dec. 1845
F. Layard, Esq.....	1st Jan. 1846	Attached to the Colombo Cutcherry.....	1st Jan. 1846
		Acting Assistant Government Agent at Colombo	18th Nov. 1846
J. L. Flanderka, Esq.	do.	Attached to the Jaffna Cutcherry	1st April 1846
E H. Burrows, Esq..	30th June 1846	Do. to the Colonial Secretary's Office	30th Oct. 1846
J. Northmore, Esq. ..	do.	Do. to the Colombo Cutcherry.....	do.

* These Gentlemen have not yet been confirmed in office by the Secretary of State.

List of Her Majesty's Civil Servants who have retired on Pensions.—1st January 1847.

Name.	Office at the period of retirement.	Date of retirement.	Amount of Annuity.
Sir A. Wood	Commissioner of Revenue	1st April 1811	700
Sir R. Plasket	Civil Auditor General	12th Augt. 1814	600
J. Gay, Esq	Judicial Commissioner at Kandy..	1st Jan. 1820	600
H. R Sneyd, Esq.	Provincial Judge at Galle	1st Jan. 1821	400
J. Richardson, Esq.	Collector of Trincomalie	1st Jan. 1822	500
E D. Boyd, Esq... . ..	Provincial Judge of Galle	1st Jan. 1822	400
W. H. Hooper, Esq.	Provincial Judge of Colombo	27th June 1826	500
S. Sawers, Esq.	Judicial Commissioner of Kandy..	3d July 1827	600
J. W. Carrington, Esq. . ..	Vice Treasurer	27th May 1829	600
H. Pennel, Esq.	Provincial Judge of Colombo	1st Oct. 1829	500
J. Downing, Esq... . ..	Judicial Commissioner of Kandy	1st Mar. 1830	500
Hon. J. Rodney	Chief Secretary to Government	4th June 1832	360
C. Brownrigg, Esq. . ..	Provincial Judge of Colombo	1st April 1833	600
J. Barnett, Esq.	Government Agent for the Southern Province ..	1st Feb. 1836	450
J. G Forbes Esq..	District Judge of Colombo No. 1 North	20th Aug. 1836	600
R. M. Sneyd, Esq.	District Judge of Galle	6th Sept. 1837	550
J. Bone, Esq.	Asst. Govt. Agent & District Judge of Batticaloa. .	1st Oct. 1837	400
M. Wilmot, Esq.	Government Agent for the Southern Province ..	1st Sept. 1838	450
D. A. Blair, Esq.	District Judge of Colombo No. 1 South . ..	1st June 1839	450
C. E. Layard, Esq.	District Judge of Colombo No. 1 North	15th July 1839	800

Digitized by Google

Digitized by Google

Name.	Office at the period of retirement.	Date of retirement.	Amount of Annuity.		
W. Granville, Esq.	Treasurer	1st April 1840	550		
W. Moir, Esq.	Asst. Govt. Agent at Ratnapoora & District Judge of Colombo No. 6	1st May 1840	450		
H. R. Scott, Esq.	District Judge of Galle	1st Augt. 1840	450		
R. Wells, Esq.	District Judge of Kandy North	1st Feb. 1842	400		
J. W. Huskisson Esq.	Government Agent for the Eastern Province	2d Augt. 1842	400		
J. S. Rodney, Esq.	Government Agent for the Eastern Province	1st Sept. 1844	550		
J. N. Mooyaart, Esq.	Acting Auditor General	1st Dec. 1844	800		
P. Anstruther, Esq.	Colonial Secretary	15th May 1845	600		
H. Wright, Esq.	Auditor General	18th Nov. 1846	550		
The Rev J. M. S. Glenie	Archdeacon of Colombo	1st Jan. 1845	1,000		
				16,310	
	Pensions to Judges of the Supreme Court.				
Sir E. Carrington	Chief Justice	16th March 1809	1,200	2,800	
Sir A. Johnston	do.	1st March 1819	1,600		
				19,110	
Pensions to Widows of Civil Servants				3,300	
Other Pensions paid during 1845	Civil		6,281 10 7½	12,236	3 4½
	Military		2,487 2 9½		
	State		3,467 10 0		
Pauper do. do. do.				2,839	1 1½
				£37,485	4 6½

PART VI.

CONTENTS.

Arrivals and Departures of the Overland Mails—1845-6

Shipping Arrivals and Departures—1846.

Return of the No. of Persons Vaccinated in Ceylon—1845.

Return of Cases of Cholera in Ceylon—1845.

Return of Cases of Small Pox in Ceylon—1845.

Domestic Occurrences 1846.

Digitized by Google

Digitized by Google

OVERLAND MAILS FOR INDIA 1846.

Date of leaving London.	Arrived at Bombay.	Left Bombay.	Arrived at Cannanore.	Reached Colombo.	Days to Bombay.	Days to Colombo.	Remarks
Sept. 8th.. ..	Oct. 10th	Oct. 10th 12 P.M. ..	Oct. 13th 1 P.M. ..	Oct. 16th 11½ A.M...	32	38	
Oct. 7th.. ..	Nov. 9th 7½ P.M. ..	Nov. 10th 8¼ P.M. ..	Nov. 13th 11½ P.M...	Nov. 17th 8 P.M. ..	34	41	
Nov. 7th.. ..	Dec. 13th	Dec. 15th .. P.M. ..	Dec. 18th 6½ P.M. ..	Dec. 21st 11 P.M. ..	37	44	
Dec. 7th.. ..	Jan. 8th 5½ P.M. ..	Jan. 9th 5½ P.M. ..	Jan. 12th 6½ P.M. ..	Jan 16th	32	40	
Jan. 7th.. ..	Feb. 11th 9½ P.M. ..	Feb. 12th 10 P.M. ..	Feb. 15th 5½ P.M. ..	Feb. 18th 9 P.M. ..	35	42	
Feb. 7th.. ..	March 11th 8½ A.M..	March 12th 11¾ P.M.	March 15th 10 P.M...	March 18th midnt. ..	33	39	
Mar. 7th.. ..	April 9th 12½ P.M...	April 10th 1 P.M. ..	April 13th 5½ A.M. ..	April 16th 8 A.M. ..	33	40	
April 7th.. .	May 10th 1 A.M. ..	May 11th 1½ P.M. ..	May 14th 11 A.M. ..	May 17th 6 A.M. ..	33	40	
May 7th.. ..	June 9th	June 9th .. .. }		June 24th 11 P.M. ..	33	48	The first batch arrived on June 24th at night.
June 8th.. ..	July 9th	July 9th 5 P.M. .. }	Brought down by land.	July 23d 11 P.M. ..	21	45	Detained two days by contrary winds at Ft. Pedro.
July 7th.. ..	Augt. 8th	Augt. 8th .. .. }		Augt. 18th 8 A.M. ..	32	42	Mails received by private Ship from Londbay.
Augt. 7th.. .	Sept. 7th 10 P.M. ..	Sept. 9th 10 A.M. ..	Sept. 12th 6 P.M. ..	Sept. 15th 11 P.M. ..	31	39	Mails brought down by the *Seaforth*, detained one day at Bombay.

OVERLAND MAILS FROM INDIA 1846.

Date of leaving Colombo.		Date of reaching.	Date of reaching Bombay,	Date of leaving Bombay.	Arrived in London.	Days from Colombo.	Days from Bombay.	Remarks.
Regular Mail.	Express.							
	By Seaforth							
Sept. 12th ..	Sept. 20th 7 A.M.	September 22d Bangalore .. Exp. 24th 10 A.M Cannanore	Sept. 28th 6½ A.M.	Oct. 1st	Viâ Mar. Nov. 3d ..			
					„ Southn. 11th Nov.			
Oct. 13th ..	Oct. 22d 4 30 P.M.	October 22d Bangalore .. Exp. 26th 7 A.M. Cannanore	Oct. 29th 3½ P.M.	Nov. 1st	„ Mar.			
					„ Southn.			
Nov. 12th ..	Nov. 24th 3 30 P.M.	November 20th Bangalore .. Exp. 27th 2½ P.M. Cannanore	Nov. 30th 4½ P.M.	Dec. 1st 11 P.M	„ Mar. Jan. 5th ..			Detained 8½ hours by heavy weather at Cochin.
					„ Southn.			
Dec. 13th ..	Dec. 24th 4 P.M.	December .. .. Exp. 27th 2½ P.M. Cannanore	Dec. 31st at 4 P.M.	Jan. 3d 3½ P.M. ..	„ Mar. Feb. 13th ..			
					„ Southn—16th ..			Mails detained waiting for the Governor General's despatches.
Jan. 13th ..	Jan. 24th 7 P.M.	January .. .. Cannanore 27th at 7½ P.M.	Jan. 31st 8½ P.M.	Feb. 3d 8 A.M. .	„ Mar. March 6th ..			
					„ Southn			
Feb. 10th ..	Feb. 21st	February .. .. Cannanore 25th at 6 A.M.	Feb. 28th midnight	Mar. 3d 6 P.M. ..	„ Mar. April 1st ..			ditto.
					„ Southn. April 8th ..			
Mar. 13th ..	Mar. 24th 4½ P.M.	March .. .. Cannanore 27th 4½ P.M.	Mar. 31st 3½ P.M.	April 1st 9½ P.M..	„ Mar.			
					„ Southn.			
April 12th ..	April 2d 5 P.M.	April .. .. Cannanore 25th noon	April 28th 11 P.M.	May 1st 8 P.M. ..	„ Mar.			
					„ Southn, June 11th.			
	By Express							
May 1st ..	May 6th	May .. .. Bangalore 14th 7 A.M. ..	May 20th 9¾ A.M.	May 20th	„ Mar.			
					„ Southn.			
May 31st ..	June 4th	June .. .. Bangalore 12th 8½ A.M... ..	June 18th 11½ A.M.	June 19th	„ Mar.			
					„ Southn.			
June 30th ..	July 3d	July 13th do. .. .. .. Express 11th	July 18th 1 P.M.	July 18th	„ Mar.			
					„ Southn, ...			
Augt. 8th ..	Augt. 12th	August 20th .. .. Express 19th 5½ P.M.	Augt. 26th 10 A.M.	Augt. 27th	„ Mar.			
					„ Southn.			
The *Seaforth* left	Augt. 25th 2 P.M.	Cannanore Augt. 25th	Sept. 5th 7 P.M.					

Digitized by Google

Digitized by Google

FROM CALCUTTA, 1846.

Name of the Steamer.	Left Calcutta.	Reached Galle.	Mails left Colombo.	Ship left Galle.	Reached Aden & Suez.	Mails reached London.	Remarks.
Hindostan	Jan. 8th	Jan. 17th	Jan. 16th	Jan. 18th 3 P.M.	A. Jan. 27th 5 P.M. S Feb. 3d 10 P.M.	February 23d	
Precursor	Feb. 8th	Feb. 17th	Feb. 16th	Feb. 18th 3 P.M.	A. Feb. 27th 3 P.M. S. March 7th 6 A.M.	March 27th & 30th	
Bentinck	March 8th	March 18th	March 16th	March 18th 6½ P.M.	A. March 28th 7 A.M. S. April 4th 2 P.M.	April 20th	
Hindostan	April 8th	April 17th	April 15th	April 18th		May 22d	
Precursor	May 3d	May 13th	May 11th 5 A.M.	May 14th 1½ P.M.	A. May 27th 6 A.M. S. June 5th		
Bentinck	June 3d	June 14th 4 P.M.	June 11th 5 A.M.	June 15th 4 P.M.	A. June 29th 9½ A.M. S. July 8th midnight	July 23d	Steamer detained 12 hours at Sea by defect of machinery. The China Mails arrived on the 16th only.
Hindostan	July 3d	July 13th 8 A.M.	July 11th 7 P.M.	July 16th			
Precursor	August 8th	August 18th	Augt. 15th 6 P.M.	Augt. 19th 6 A.M.	A. Augt. 31st 9½ P.M. S. Sept. 8th 7½ P.M.		
Bentinck	Sept. 8th	Sept. 19th	Sept. 16th 6 P.M.	Sept. 20th 9 A.M.	A. Oct. 1st 10½ P.M. S. 10th 10 P.M.		
Hindostan	Oct. 8th	Oct. 18th	Oct. 15th 6 P.M.	Oct. 19th			
Precursor	Nov. 8th	Nov. 16th	Nov 15th 6 P.M.	Nov. 18th 6 P.M.	A. Nov. 26th 11 P.M.		
Bentinck	Dec. 9th	Dec. 17th 7 A.M.	Dec. 15th [illegible] P.M.	Dec. 18th noon.	S. Dec. 5th 2 A.M.		

FROM SUEZ.

Name of Steamer.	Left Suez and Aden.	Reached Galle.	Number of days from London to Galle.	Remarks.
Bentinck	S. January 9th 7 P.M. A. 16th 8 P.M.	January 27th 5½ P.M.	34	
Hindostan	S. February 13th 10 A.M. A. 20th 6½ P.M.	March 2d 5½ P.M.	37	Detained at Suez in consequence of mails not arriving. The Great Liverpool foundered at sea on the 24th February off the coast of Spain.
Precursor	S. March 14th 4½ A.M. A. 20th 9 A.M.	March 30th 6 A.M.	34	
Bentinck	S. April 10th 7 A.M. A. 17th 10 A.M.	April 27th 4 P.M.	34	
Hindostan	S. May 12th A. 20th	May 29th 1½ P.M.	35	
Precursor	S. June 10th 9½ P.M. A. 16th 2 P.M.	June 26th 8 A.M.	32	
Bentinck	S. July 10th 2 P.M. A 16th 2 P.M.	July 27th 1 P.M.	33	
Hindostan	S Augt. 9th 10½ A.M. A. 15th 2½ P.M.	August 27th 7½ A.M.	34	Detained two days for repairs at Aden, having met with an accident off Cape Gardefui.
Precursor	S. Sept. 10th 12½ A.M. A. 16th 6 P.M.	Sept. 26th 7½ A.M.	33	
Bentinck	S. Oct. 12th 1 A.M. A. 19th 7½ A.M.	Oct. 30th 7½ A.M.	36	
Hindostan	S. Nov. 18th 10 A.M. A. 25th	Dec. 7th 7 A.M.	43	Detained at Suez 3½ days beyond the contract time. Brought no Marseilles boxes, which were 4 days overdue when the Oriental left Malta, and afterwards came via Bombay.
Precursor	S. Dec. 13th 4 P.M. A. 19th noon.	Dec. 31st 7 A.M.	37	

Digitized by Google

Digitized by Google

M.	Mails reached London.	Remarks.
Hind Pree Ben Hind Pree Ben Hind Pree Ben Hin Pree Ben	February 23d .. .. March 27th .. .. .. & 30th .. .. .. April 20th .. .. .. May 22d .. .. .. July 23d	Steamer detained 12 hours at Sea by defect of machinery. The China Mails arrived on the 16th only.

yo	Remarks.
Ben Hin Pre Ben Hin Pre	Detained at Suez in consequence of mails not arriving. The Great Liverpool foundered at sea on the 24th February off the coast of Spain.

Shipping Arrivals and Departures, at and from, the Several Principal Ports in Ceylon, during the Year 1816.

Arrivals at Colombo.

January 4—Barque *Royal Saxon*, J. C. Ingleby, from Bombay.

8—Ship *Salimony*, H. Monk, from Calcutta—Passengers, 4 Parsee Gentlemen and 5 Parsee servants.

10—Barque *Woroff*, W. O. Dixon, from Calcutta—Passengers, Mrs. Dixon and Mr. A. Anderson.

14—Barque *Carena*, John Woodmass, from Greenock.

15—Barque *Brunette*, B. B. Cousins, from London—Passengers, Mr. and Mrs. Lewes, Mr. and Mrs. Allen and 2 children, Mr. and Mrs. Middleton, Mr. Cheatham, Master Middleton, Messrs. Adams, Matheson, French, and McGregor. Mrs Wynn and 2 children and Mr. Alex. Hume. Transport Barque *Maria Soames*, W. King from Cork and Madeira—Passengers, Head Quarters of H. M. 15th Regt. Lieut. Colonel Drought, Captains Cole, Wingfield, Walker and F. Walker; Lieuts. Astell, Wilkinson, and Smith, Adjutant Sewell, Paymaster Walker, Surgeon Dobson, Mrs. Walker and Mrs. F. Walker, 321 Rank and File, 26 women and 33 children.

16—H. M. Colonial Steamer *Seaforth*, J. W. Higgs, R. N. from Bombay.

21—Steamer *Victoria*, F. Banks, from Bombay—Passengers, —— Hudson Esq. H. Pybus, Esq. G. Anderson Esq. Lieuts. Fenwick and D'Aquillow.

22—Barque *Persia*, J. Stevens, from London—Passengers, Mrs. Gunning, Mrs. Fraser and children, MissWright, Miss Burton, Revd. Mr, Gunning, Messrs. Shaw, Duncan, Read, Grace, Clewe, Blackey, Eady, O'Brenner and Wilson, Cavanaugh, and 1 female servant.

23d Barque *Justina*, H. Lashaw, from Moulmein - Passengers, Major Glower, Revd. D'Vigo, George D'Cruisz, B, Oport and 15 natives.

25—Ship *Mariner*, Robert Hailand, from Cove of Cork—Passengers, 4 Ladies, 13 Officers, 9 Officers' children, 6 female servants, 20 women, 20 children and 321 Rank and File of H. M. 15th Regiment. Ship *Tecumseh*, Duncan Shaw, from Moulmein.

February 4—Barque *Jahangheer*, J. Mansfield, from Calcutta—Passengers, Mrs. Mansfield, and child.

9—Schooner *Vixen*, E. Back from Swan River—Passengers, Messrs. Mackee, Nian, Thompson, Usher, Leake, and Curtis.

14—Barque *Helen*, William, Oliphant, from Greenock—Passenger, Mr. John Morra Bogue.

17—Steamer *Victoria*, F. Banks, from Bombay—Passengers, Captain Thompson Lady and child, Honble Fortesque, Dr. Birns and F. Scovell Esq.

18—H. M. Colonial Steamer *Seaforth*, J. W. Higgs, from Bombay—Passengers, W. Davidson Esq. and B. Hancock Esq.

19—Barque *Europa*, Wm. Gregor, from the Cape of Good Hope.

21—Barque *Arabia*, Wm. Johnson, from Trincomalie—Passengers, Thos. Craven Esq. Mr. and Miss Higgs, and 2 children, Miss Glenie, Mr. Glenie and servants.

24—Ship *Amazon*, A. Abbott, from Arracan.

Digitized by Google

Digitized by Google

MARCH 2—Schooner *Emerald*, R. Turnbull, from Cochin. Schooner *Caroline*, M. Fryer, from Bombay—Passengers, Lt. Col. Cameron.

6—Barque *Carena*, J. Woodmass, from Galle.

8—Barque *Eleanor*, P. Wallace, from Aden.

11—Ship *John Brightman*, Thos. Williams, from Bombay. Brig *Janet Moir*, John Heron, from Aden.

12—Ship *Ardaseer*, E. Evans, from Singapore—Passengers, Mr. Collier, Mr. Watt and one Native.

16—Barque *Colonist*, Joseph McGill from Liverpool—Passengers, Mr. and Mrs. E. L. Layard, Messrs. E. C. Caldwell, H. S. Simson, D. Adamson, Wilson, Campbell, and Grant. Barque *Aumen Chindy*, J. Sepherd, from Calcutta—Passengers, Mrs. Shepherd, and child, Mahomed Kapin and 2 Natives.

19—H. F. M. Steamer *Archimedes*, E. Paris, from Pondicherry—Passengers. Monsieur De Lagrine, French Ambassador to China, Madame De Lagrine, Messrs. Le Conte de Harcourt, Secretary to the Ambassador De La Haute, Macdonald Duc de Turrante, Le Baron de Charlus Toan Midiem, Raimond and Lavollie Employ' du Douasur.

21—Barque *Eliza Elson*, C. Allee, from Maldive. Barque *Ramilies*, Alexander Maclean, from Sydney—Passengers, Mr. and Mrs. Farie, Lieut. Cormick 17th Regt. Ensign Walch 22d do. John Bailey Esq. Mr. H. F. Thomas and John Dennis.

22—Steamer *Victoria*, F. Banks, from Galle—Passengers, Armitage Esq, Clark Esq. and Risber Esq.

23—Barque *Templar*, Richd, Marshall, from Liverpool.

24—Barque *George Cuvier*, A. Bernard, from Zanzibar—Passengers, Mr. De Kirwan and 2 servants.

25—Ship *Tigris*, W. Linton, from Falmouth—Passengers, Mrs. Robertson, Miss McLachlan, Miss L. McLachlan, Revd. J. E. Jenkins, Revd. J. Wallace, Revd. J. E. Williams, Lieut. J. E. McDougal, Lieut. W. J. Drakie, Lieut. C. C. Grantham, J. Smyth Esq. Walter Duff Esq. Philip Tencheon Esq. W. J. Robertson Esq. and C. Morgan Esq.

28—Barque *Elphinstone*, Hugh Crawford, from Madras—Passengers, Jas. F. Johnston Esq. 3d Madras Cavalry, R. J. Ellis Esq. Madras Civil Service, Serjeant Bates wife and children, W. J, Beck and Caroline Beck.

APRIL 2—Schooner *Emerald*, R, Turnbull, from Cochin. Barque *Foxhound*, G. W. Andrew, from Cochin.

5—*Wm. Gillies*, Thomas Clark, from Bombay—Passenger, Major T. S. Burt, Bengal Engineer.

8—Barque *Talentire*, G. H. White, from London and the Cape—Passengers, Mr. and Mrs. Murray and child, Mr. and Mrs. Bain, Mr. Tulloch and Mr, Coles.

14—Brig *Spencer*, C. Bell, from Cochin—Passengers, T. Caldecott, Esq. and D. Campbell, Esq.

20—Steamer *Victoria*. F. Banks, from Bombay and Cochin—Passengers; Major Anstruther, Mr. and Mrs. Holder. Messrs. Stewart, Terqilue, Baddeley, one native gentleman, 6 European female servants and 5 passengers.

24—Barque *Caroline*, W. Bell, from Galle; and the Barque *Tea-*

ser, V. Budd, from Madras—Passenger, Dr. Reed. Barque *Jehangheer*, Jas. Mansfield, from Trincomalie.

26—Barque *Ramilies*, Alex. Maclean, from Tutocoreen—Passenger, Mr. John Dennis.

27—Barque *Iris*, J. T. Trivett, from Galle.

MAY 8—Schooner *Caroline*, G. Hynes, from Trincomalie, with detachments of the Ceylon Rifles.

17—H. M. Colonial Steamer *Seaforth*, J. W. Higgs, from Bombay—Passengers, Major Hays, Bengal Cavalry; J. E. Winterbottom Esq. and R. Bruice Esq. H. M. 35th Regt. P. E. Faulkner, J. Bowden, C. Micarty, European and 3 native servants.

21—Schooner *Emerald*, R. Turnbull, from Cochin—Passenger Mr. Read. Barque *Christina*, W. S. Baker from Glasgow.

22—Brig *Corinna*, Wm. Broy, from Liverpool—Passengers Messrs. Alex. Spalding and Ewd. Byrns.

30—Barque *Autumnus*, W. White, from Bombay—Passengers, G. G. Jones, Esq. Mr. L. A. Rosseir, one Parsee, and servants.

31—Barque *Lahore*, John Carphite, from Cochin—Passenger Mr. Cockburn.

JUNE 6—Ship *Fortitude*, J. Christmas, from Gravesend—Passengers, Lieut. Colonel Brown and Lady, Misses Brown, Angela Brown, Davy, Maria Davy, Mrs. Baker, Mrs. Walker, Messrs. Gordon, Oilvie, Power and Master J. Davy.

JUNE 22—Barque *Mary Ann*, Wm. Drake, from London, Madeira, Cape of Good Hope and Mauritius—Passengers, for Colombo Miss Simpson, for Madras Miss Blake, Messrs. Crew and Hawkes Cadets, and Monsieur Cornet.

26—Brig *Fanny*, W. B. Stevenson, from Singapore and Angier.

JULY 2—Ship *Imaum of Muskat*, J. Riches, from London and Mauritius—Passengers, Mrs. Riches and child and Mr. J. Hutton.

12—Barque *East Anglian*, W. Stevens from London—Passengers, Messrs. Wills, Henderson, Spain and Briscoe.

14—Ship *Amazon*, A. G. Abbott, from Arracan. Barque *Earl of Harewood*, Atkins, from Liverpool—Passengers, Messrs. G. Wright, J. G. Tailor, John Mee, J. R. Hutton J. G. F. Paul, M. Kellon and W. Kellon. Brig *Amity*, J. A. Hodges, from Aden.

22—Barque *Sabette*, E. J. Hough, from Mauritius—Passengers, Miss Kent, and Mr. J. Pritchett Engineer.

23—Barque *Margaret Wilkie*, S. Duncan, from Greenoch—Passengers, Mr. and Mrs. J. Grant and 3 children, Messrs. W. Smith, J. Kydd, J. Tait and J. Christie.

24—Barque *George Buckham*, W. Buckham, from Bombay—Passenger, Mr. Jaibton.

27—Ship *Bon Accord*, W. Buckle, from Tutucoreen.

AUGUST 7—Ship *Ino*, E. Warwick, from Liverpool—Passenger, Mr. S. Jesoner.

16—Barque *Bolivar*, D. Smith, from Bombay.

17—Schooner *Emerald*, R. Turnbull, from Mauritius.

18—Ship *Emily*, F. Anderson, from Aden. Barque *William Gales*, J. B. Venus, from Aden.

21—H. M. C. Steamer *Seaforth*, J. W. Higgs Esq. from Batticaloa, Trincomalie, Point Pedro, Pamben and Calpentyn—Passengers, Mrs. Carr, Mrs. Chapman, The Right Revd. the Lord Bishop of

Digitized by Google

Digitized by Google

Colombo, the Honble the Chief Justice, the Honble A. Buller Esq. Revd. B. Bayly, Revd. A. Gordon, Col. Grantham R. A. Dr. Gardner, Mr. Templer, W. H. Clark Esq. 2 Miss Kelly, 2 men R. A. Messrs. Vanderstraaten and Loos and 22 servants.

26—Barque *Ann and Jane*, W. Deans, from Bombay.

SEPTEMBER 8—Barque *Gilbert, Munro*, Wm. Digby, from London and Madeira—Passengers, W. M. Wynne Esq. Mr. and Mrs. Maulter and 6 children and Miss Charles.

9—Barque *Canopus*, J. Tetherington, from Mauritius—Passengers, Mr. and Mrs. Baker, Mr. and Mrs. John Baker, Master Lindsay Baker, 2 maid servants 1 boy and 2 men servants.

25—Ship *Hindostan*, C. West, from Bombay and Quilon.

26—Ship *Brahmin* S. Taylor. from Bombay—Passengers, Lieut. Walker and Dr. Macdonald.

OCTOBER 1—Ship *Emily*, F. Anderson, from Tutucoreen—Passengers. J. R. Cocq. Esq. and Master Wm. Cocq.

3—Barque *Margaret Hillie*, S. Duncan, from Tutucoreen.

7—Barque *Arabella*, Thos Jackson, from Galle.

9—Barque *John Wm Dare*, A. Ellis, from Calcutta.

10—Barque *Eliza*, W. Warwick, from Aden and Point de Galle. Barque *Wm. Gales*, J. B. Venus, from Tutucoreen. Barque *Foxhound*, C. W. Andrews. from Johanna.

16—Ship *Orestes*, J. Fenwick, from Gravesend—Passengers, Mr. Rudd, Daughter and Son, Messrs. Jolly and Bradley. Misses Wait and Allen, and Mrs Finney.

17—H. M. Colonial Steamer *Seaforth*, J. W. Higgs. from Bombay, Cannanore and Cochin—Passengers, Captain McNaghten, Bengal Cavalry, and J. A. Russell, Esq.

31—Barque *Samarang*, J. Pollock, from Liverpool.

NOVEMBER 1—Barque *George Buckham*, W. B. Buckham, from Calcutta. Ship *Tecumseh*, James Ingleson, from Moulmein. Brig *Lady Margaret*, C. Milly, from Calcutta.

2—Barque *Countess of Durham*, Wm. McLaren, from Greenock—Passengers, Messrs. George Cameron and O. D. McPherson.

10—Brig *Erin*, R. L. Pierson, from Calcutta.

15—Barque *Sumatra*, C. Duncan, from the Downs and Mauritius—Passengers Mrs. Allen, Miss Grantham, Rev. Mr. Collins, Messrs. Corbet, Williams, Engelheart, Findlay and Williams; 1 woman and 1 child of H. M. 15th Regiment.

16—Ship *Malabar*, W. H. Pare, from Portsmouth and the Cape of Good Hope—Passengers for Ceylon, Mrs. Smith, Miss Fraser, Miss H. Fraser, Mr. Chitty, and Dr. St. Clair.

18—Ship *Duke of Wellington*, Richard Marman, from Point de Galle.

19—Barque *Cornwall*, Thomas Canny, from Deptford, Portsmouth, Cove, Teneriffe, Simon's Bay, and Port Louis—Passengers, Captain R. Mylius. C. R. Regt. Mrs. Mylius, Staff Assist. Surgeon J. C. Millingen, Mr. Curgenven, 1 Serjeant 29 Privates and 1 woman 15th Regt. Ensign J. W. Minchin. 73 men. women and children 95th Regiment, Mr. J. J. Read and Mr. C. E. Stuart, wife and 2 children from the Mauritius.

20—H. M. Colonial Steamer *Seaforth*, J. W. Higgs from Bombay and Cannanore—Passengers, W. M. Dirom, B.C.S., Captain Weller, Bengal Engineers. Steamer *Sir Charles Forbes*, W. H. Littlefield, from Bombay, having touched at Vingorla, Goa, Mangalore, Cannanore, Calicut, Ponany and Cochin—Passengers. Mrs. Hunt, Messrs. Ayrton, J. Compton and Walker, Dadabhoy Rustomjee, Merwanjee Dadabhoy, Pestonjee Rustonjee, Adenjee Sapoorjee, 2 Europeans and 32 natives.

23—Steamer *Sir Charles Forbes*, W. H. Litchfield, from Galle—Passengers, Messrs. Black and White and 1 European servants of Sir W. Hoste.

26—Brig *Isabella & Ann*, James Lumsden, from Moulmein and Point de Galle.

DECEMBER 5—Ship *Foster*, J. Coffin, from Nantuckett and Batticaloa.

9—Barque *Colonel Barney*, J. B. Stainbank, from Cochin.

11—Barque *Salsette*, A. Henderson, from Calcutta. Barque *Anne Watson*, J. Sterling, from Akyab and Aracan. Barque *John Wm. Dare*, A. Ellis, from Cochin.

19—Steamer *Victoria*, F. Banks, from Bombay—Passengers, J. Tait, Esq., P. Danjeeboy, R. Nosserwanjee, H. Cawajee, and 12 deck Passengers.

20—Ship *Orestes*, J. Fenwick, from Galle.

21—H. M. Colonial Steamer *Seaforth*, J. W. Higgs, from Bombay and Cannanore—Passengers, Lieutenant Campbell 25th Bombay N. I., G. W. Boothby Esq. and 2 native servants. Steamer *Victoria*, F. Banks, from Galle—Passengers, Captain and Mrs. Harris, Mr. and Mrs. Sullivan and 3 children.

22—Ship *Hebe*, J. Doswill, from Calcutta.

24—Brig *Algerine*, J. La Bon Chardiere from Cochin—Passengers, Mr. Lloyd and 2 natives.

DEPARTURES FROM COLOMBO.

JANUARY 6—Barque *Royal Saxon*, James Ingleby, for Calcutta.

9—Barque *Sumatra*, C. Duncan, for London—Passengers, Revd. J. T. Johnston and Mrs. Johnston, Mrs. But, Miss Meaden, Lieut. Rankie, Lieut. G. Burrell R. A. 1 Serjt. R. A. 1 woman and 2 apprentices of the late Barque *Florist*.

10—Brig *Cowslip*, F. Coledge, for London. Barque *Sibella*, E. R. Coleman, for Calcutta. Ship *Salsmany*, H. Monk, for Bombay.

17—Barque *Carena*, John Woodmass, for Galle.

23—Steamer *Victoria*, F. Banks, for the Malabar Coast—Passengers, Dr. Mackwell, Taynton Esq. A. Vigors Esq. Lieut. Campbell and Mrs. Campbell and 2 children.

25—Barque *Heroff*, W. A. Dixon, for Madras.

30—Barque *Lady Bruce*, J. Liddle, for London.

FEBRUARY 1—Ship *Symmetry*, A. Mackwood, for London—Passenger, Mr. Manbeys.

5—Ship *Antigua Packet*, J. Ledger, for London.

9—Schooner *Emerald*, R. Turnbull, for Cochin.

11—Transport Barque *Maria Somes*, Wm. King, for Trincomalie—Passengers, Capt. Dennis, Lieut. Honble E. S. Plunkett, Ensigns, W. R. Maxwell, and J. N. Sarjent, 127 Rank and File, 10 women and 25

Digitized by Google

Digitized by Google

children H. M. 95th Regt. for England Captain J. B. Mann, Lieuts. J. W. B. Peddie and P. O. Gorman, Asst. Surgeon Wm. Maclise, Qr. Mr. Newland 158 Rank and File, 11 women and 21 children, H. M. 90th Regt.

19—Steamer *Victoria*. F. Banks, for Galle—Passengers, Captain Thompson lady and child, Dr. Burts and 2 Masters Thompson. Transport Ship *Mariner*, Robert Harland, for London—Passengers, Head Quarters H. M. 90th Lt. Infantry Captains T. Eld, and T. H. Bringhurst, Lieuts. R. Owen. W. V. Johnson, H. Leeky. Ensign T. D. C. Hamilton, Surgeon Ellson wife and children, Staff Surgeon C. P. D. Murray, Qr. Mr. S Williams and wife, 255 Rank and File, 13 women and 20 children; 4 men of the Royal Artillery, 24 men, 5 women and 7 children H. M. 95th Regt.

22—Barque *Sarah*, W. F. Walker, for Madras—Barque *Jehangheer*, J. Mansfield, for Trincomalie—Passengers, Mrs. Mansfield and child..

MARCH 5—Barque *Brunette*, B. B. Cousins, for Galle and London. Schooner *Vixen*, Edward Back, for Swan River—Passengers, Mr. and Mrs. Peek, and Mr. S. Mackie.

12—March Ship *John Brightman*, Thos. Williams, for Calcutta.

14—Ship *Ardaseer*, E. Evans, for Bombay—Passengers, Robert Brown. Collier Watt, Esqs.

19—Barque *Andromache*, J. Skelton, for London.

20—Steamer *Victoria*, F. Banks, for Galle.

22—Barque *Eliza Elson*, Allee, for Mascat.

23—Ship *Tecumseh*, D. Shaw, for Cochin—Passengers, Mr. D. Campbell,

APRIL 2—Barque *Lord Elphinstone*, Hugh Crawford, for Madras.

19—Barque *Europa*, W. McGregor, for London. Barque *Arabia*, Johnson, for London.

23—Brig *Tallentire*, G. White, for Cochin. Steamer *Victoria*, Banks, for Bombay—Passengers, Major Burt, Lieut. Johnstone, Robt. Ellis Esq. Mr. Praigie, Mr. Greenwell, Motoo Vela Chetty, 7 natives and 2 servants.

24—Barque *Janet Muir*, John Heron, for London—Passenger, Mrs. Heron.

MAY 3—Brig *Spencer*, C. Bell, for London—Pessengers, The Rev. Mr. and Mrs. Gunning.

9—Barque *Templer*, R. Marshall, for Liverpool.

18—Ship *Tigris*, W. Linton, for London—Passengers Mrs. Moir and family, Lieut. Holder, Mr. Dunn and family Miss Venn, 25 men 7 women and 17 children H. M. 15th and 95th Regts..

23—Barque *Iris*, J. T. Trivett, for Mauritius and London—Passenger, Asst. Surgeon Fairbairn.

31—Barque *Caroline*, W. Bell, for London.

JUNE 7—Brig *Tallentire*, G. H. White, for London.

11—Barque *Lahore*, J. Carpin, for London—Passenger, Mr. Cockburn.

15—Ship *Sir John Beresford*, T. Threadgold, for Madras.

19—Schooner *Emerald*, R. Turnbull, for Mauritius—Passengers, Mr. and Mrs. Stewart and 2 children.

23—Barque *Mary Ann*. W. Drake, for Madras—Passengers, Miss Blake Messrs. Crew and Hawkes, Monsieur Cornet and Lieut. Smith. Barque *Sharp*, J. C. Mallett, for London—Passengers, Mrs. Mallett.

JULY 7—H. C. Colonial Steamer *Seaforth*. J. W. Higgs for Jaffna and Trincomalie—Passengers, The Right Revd. the Lord Bishop and Lady, The Hon. W. O. Carr Esq. Chief Justice and Lady, The Hon. A. Buller Esq. Lieut. Col. Grantham, R. A. — Tempier Esq. Revd. B. Bailey, Lieut. Remnett and family, Asst. Surgeon Braybrooke and the Officers of the Honble the Supreme Court, and 8 men of the R A.

19—Brig *W. & M. Brown*. R. Bainton, for London—Passengers, Messrs. Godfrey and Williamson.

23—Ship *Imaum of Muskat*, J. Riches, for Madras—Passengers, Mrs. Riches and child.

28—Ship *Bon Accord*, Wm. Buckle, for China.

30—Ship *Amazon*, A. Abbott, for Tutucoreen. Barque *East Anglican*, W. Stevens, for Point Pedro, Madras and Calcutta.

AUGUST 4—Barque *Earl of Harewood*, R. M. Atkin, for Madras—Passengers, Mr. and Mrs. Alex. Baine and Mr. C. Kelly. Ship *Fortitude*, John Christmas, for London—Passengers, Lieut. Hill, C. R. R,. Messrs. Boyles, McLean, and Spain and 2 steerage.

13—Barque *Appoline*, B. Pillay, for China.

22—Schooner *Emerald*, R, Turnbull, for Point Pedro and Calcutta.

31—Barque *Bolivar*, D. Smith, for Madras. Brig *Duches of Leinster*, Wm. Rentree, for London—Passengers, Mrs. Cooper and family, Messrs. Young, and Douglas, Cooper.

SEPTEMBER 4—Ship *Emily*, F. Anderson, for Tutucoreen.

10—Barque *Sovereign*, Alex. Stuart, for Madras.

16—Barque *Morning Star*, W. L. Heyward, for London—Passengers, Mr. Halliburton, Mr. Fowler and 2 men of the Royal Artillery.

18—Barque *Gilbert Munro*, Wm. Digby, for Galle and Madras.

21—H. M. Colonial Steamer *Seaforth*. J. W. Higgs, for Bombay—Passengers, Lieut. R. J. Blunt 25th Regt. M. N. I, Charles Benson late Cook of the *Appoline*, and 2 native servants.

27—Ship *Brahmur*. S. Taylor, for Madras—Passengers, Lieut. Walker and Dr. Macdonald.

OCTOBER 1—Ship *Hindostan*, C. West, for Chippicolum.

6—Ship *Emily*, F. Anderson, for London—Passengers, Mr. and Mrs. Sirr. and Mr. Wylde. Barque *Ferris*, F. Scott, for Madras.

18—Barque *Elizabeth Jane*, A. J. Bray, for Cochin.

27—Barque *Wm Gales*, J. B. Vanus, for London.

NOVEMBER 21—Steamer *Sir Charles Forbes*, W. H. Lichfield, for Galle—Passengers, Mrs. Hunt, Messrs. Ayrten, and S. Compton.

23—Ship *Caroline*, J. Williams, for Colombo. H. M. C. Steamer *Seaforth*, J. W. Higgs, for Bombay—Passengers, J. Drummond Esq. H. M. 10th Hussars and 1 native. Steamer *Sir Charles Forbes*, W. H. Litchfield, for the Malabar Coast and Bombay—Passengers, Captain Sir Wm. Hoste, Captain Gribble, Wm. Simson Esq., A. Kustenjee Esq. & Hormanjee Esq. and 5 native servants.

Digitized by Google

Digitized by Google

27—Barque *Whitby*, P. Richardson, for London—Passengers, Mrs. Gower, Messrs. Cargill, De Lattire and Moss.

DECEMBER 2—Brig *Louisiana*, J. M. Hill, for the Mauritius—Passengers, Mrs. Hill and 2 children.

3—Barque *Samarang*, John Pollock for Calcutta. Barque *Ann and Jane*, Wm. Deans, for London.

10—Barque *Arabella*, Thos. Jackson, for London.

15—Ship *Tecumseh*, James Ingleton, for Galle and Moulmein.

17—Barque *Eliza*, Wm. Warwick, for Galle and London. Barque *Annand Chandler*, J. Shepherd, for Bombay—Passenger, Mrs. Shepherd.

19—Ship *Duke of Wellington*, R. Marman, for London—Passengers, Mrs. Gendle and child, 2 Miss Selby's and Master Pickering. Barque *John Wm. Ware*, A. Ellis, for Calcutta. Schooner *Emerald*, R. Turnbull, for Cochin.

20—Brig *Lady Margaret*, C. Melby, for China. Steamer *Victoria*, F. Banks, for Galle.

22—Steamer *Victoria*, F. Banks, for the Malabar Coast and Bombay—Passengers, Messrs Ayrton, Anderson, J. A. Russel and 2 servants.

24—H. M. Colonial Steamer *Seaforth*, J. W. Higgs, for Bombay—Passengers, James S. Fulk Esq., K. Mackenzie Esq., and 1 native servant.

ARRIVALS AT GALLE.

JANUARY 6—H. C. Steamer *Tenasserim*, J. P. Wall, from Mauritius—Passengers, Captain Mullins, Messrs. Fouche, Landeman and Ranterd.

10—Barque *Westmoreland*, J. Roskell, from London.

12—Ship *Walmer Castle*, P. Campbell, from Madras—Passengers, Captain Clarke, Mr. Caldicote, Lieut. Nicholson, Miss Nicholson, Mrs. Stewart, 3 children and servants.

17—Barque *Lady Mary Wood*, E. Cooper, from Singapore and Penang—Passengers, Major Stevenson and servant, Messrs. Ranson, Rathbone, Viegas, Detacondamine Juan Sala, Sose Rodrigues, Fernandes, Gibson, Downes, Lottus Arnola and Doyle, Revd Mr. and Mrs. Panting child and servant, Sir Wm. and Lady Norris, Master Norris, Master Dyer and servant, 1 Serjeant, 26 Rank and File and 1 woman of the Ceylon Rifle.

21—Barque *Jehanghrer*, J. Mansfield, from Calcutta.

27—Steamer *Bentinck*, A. Kellock, from Suez—Passengers for Ceylon, Mr. Dalrymple and servant, Mr. S. Gray, Mr. Pride, Mr. Twynam, Mrs. Twynam, Mr. Stodart, Mr. and Mrs. Armitage and Mr. C. Vialls,

29—Barque *Charles*, W. Brotchie, from Newport—Passenger Mr. E. Mortimer.

FEBRUARY 2—Barque *Lady Bruce*, J. Liddel, from Colombo.

11—Ship *Lord Hungerford*, W. N. Norman, from London—Passengers, Messrs. A. Campbell and Grey, Dr. E. Elwall and 27 Lascars.

12—Barque *Pearl*, W. Burrows, from Newport.

17—Steamer *Precursor*, H. W. Powell, from Calcutta—Passengers for Ceylon, Messrs. Watson, Ryder, Oswald, Williamson, and J. R. Dunkon, Lieuts Kelson, 85 Artificers for the Ceylon Government, and 2 servants of Capt. Faber.

18—Steamer *Braganza*, S. Lewis, from Hongkong and Singapore—Passengers, for Ceylon, Dr. Fraser, Mr. Campbell, Mr. Braine, Captain Powell, Mr. Paive, Pestamjee Heramjee, Hayoboy Hormanjee, Beyojee Framjee, Dadeboy Byramjee, 1 native and 3 servants, and 32 men of the Ceylon Rifles.

28—Barque *Sarah*, W. F. Walker, from Colombo—Passengers, Mr. J. Skynner and servant.

MARCH 2—H. M. Steamer *Spiteful*, W. Maitland Esq. from Madras—Passenger, Captain Babington 17th Regt. N. I. Steamer *Hindostan*, R. Moresby, from Suez—Passengers, Messrs. Kingsmill, C. Adams, Gore, Williamson and McChristie.

17—Steamer *Lady Mary Wood*, E. Cooper, from Hongkong and Singapore—Passengers, Mr. Matthieson and servant, Messrs. Fletcher, Oswald, Gray, Rooth, De Gayt, Pitcher, Comotode, Perges, Wetenose, Montefiore Myles, and Nelson, Mrs. Orley 5 children and servant, Mrs. Purvis child and servants, Mr. Williams, Chevalier Kemparcate, Mr. Weercot Dr. Pinlippe, Mr. Kanapicomer, one steerage Passenger, 1 Serjeant and 6 Rank and file of the C. R.

18—Steamer *Bentinck*, A. Kellock, from Madras—Passengers, Mrs. Major McDonald, Mr. A. Wattenback and servant, Mr. Ranter, Captain Gallee, Mr. Barrow, Mr. F. Hudson, Revd. J. Thomas, Revd, J. Petitt, Mr. W. Fetzgirald, and 1 Horse keeper.

21—Steamer *Victoria*, F. Banks, from Bombay—Passengers, Major Sadler, E. H. Power Esq. T. Pawse Esq. Dr. Scott, Miss Jenkins, Mr. T. J. Tailor, 2 Master Brackman and 2 deck Passengers.

APRIL 15—Barque *Iris*, J. F. Trivett, from Mauritius.

16—Steamer *Braganza*, Lewis, from Hongkong, Singapore and Penang—Passengers, Mr. and Mrs. Callery, Mr. and Mrs. Swissant and 2 children, Capt. Hutchinson, Messrs. Massy, Gerard, Vitu, Wolff, Orbeta, Ocere, Swaring, Van Burandt, McMicking and servants.

MAY 13—Steamer *Precursor*, H. W. Powell, from Calcutta and Madras—Passengers for Ceylon, Mr. Tottenham, Mr. Dunlall and one European servant. Steamer *Lady Mary Wood*, C. Evans, from Hongkong, Singapore and Penang—Passengers, Messrs. J. Davis, P. Dumeresq, J. F. Gilman, D. Spooner, Fryer Navarro, Dwyer, Lissenberg, and G. Humpston and Captain McMardo.

29—Steamer *Hindostan*, R. Moresby, from Suez Passengers for Ceylon—Revd. Mr. and Mrs. O Neil, Miss James, Mr. W. Sadler, Master Cripp's servant and Lieut. Atesson.

30—Barque *Victoria*, H. M. Potter, from Mauritius—Passengers Mr. and Mrs. Icery, Mr. and Mrs. Sudy, and 3 children.

JUNE 11—Schooner *Betsey Hall*, C. H. M. Langley, from Mauritius—Passenger, E. Higgings Esq.

14—Steamer *Braganza*, S. Lewis, from Hong Kong, Singapore and Penang—Passengers, Messrs. Farquharson, Jarvie, Jenny, Duran, Lawton and Elmsire, Mr. and Mrs. Pegardo and 2 servants, Mr. Cameron, Mr. and Mrs. Cramerus, Captain and Mrs. Burns, Mr. Nairne, Mr. and Mrs. Browne, 4 children and 2 servants, Master Caunter, Mr. Hunter and servant, Captain Babington and servant, Mr. Lucas, 1 native and 10 Recruits C. R. Steamer *Bentinck*, A. Kellock, from Calcutta and Madras—Passengers for Galle, Mrs. J.

Digitized by Google

Digitized by Google

Somerset and servant, Mr. Exshaw and servant and Mr. Dicks and servant.

21—Brig *Isabella & Anne* J. Lumsden, from Newcastle.

26—Steamer *Precursor*, from Suez, and Aden—Passengers for Ceylon, Mr. and Mrs. Sabonadiere, Messrs. Bannister, H. Montague, Godfrey, F. Layton and Richardson.

JULY 14—Brig *Duchess of Leinster*, W. Renfore, from Falmouth.

16—Steamer *Lady Mary Wood*,, C. Evans, from Hongkong, Singapore and Penang—Passengers, Honble Mr. Bruce, Captain Jones, Mr. Prince, Lt. Alesson, Mr. A. Fraser and servant, Mr. D. McLennon and servant, Mr. W. Twiss and servant, 7 Malay recruits of the C. R. and 2 natives.

27—Steamer *Bentinck*, A. Kellock, from Suez and Aden—Passengers for Ceylon, Messrs, Birbett, R. V. Pope, Maunder, and Straubie and servant, Col. Brereton c. B., Mr. Maunder jun. E. servant. S. Richards and Philip Lorenzo.

AUGUST 14—Steamer *Braganza*, S. Lewis, from Hongkong and Singapore—Passengers, Revd. P. Guillet, Lieut. Aubarise Messrs. Richardson, Rink and Maia.

18—Steamer *Precursor*, H. W. Powell, from Calcutta and Madras—Passengers for Ceylon, Mrs. Frazer 2 children and 2 servants, Captain Frazer. Captain Leslie Eckley, and Mr. D. B. Lindsay.

23—Ship *Ino*, E. A. Warwick. from Colombo.

25—Barque *Royal Saxon* W. Chirlsworth, from Sydney and Copang—Passengers, Mr. and Mrs. Bradley, 2 Misses Bradley Messrs. Bernard, Leslie, Nixbn and Campbell, Mr. and Mrs. Laudie and 2 children, Mr. Pearse and Dr. Campbell.

SEPTEMBER 7—Barque *Arabella*, T. Jackson, from New Port.

17—Steamer *Lady Mary Wood*, C. Evans, from Hongkong, Singapore and Penang—Passengers, Mr. T. A. Gibb, Captain Bing, Mr. and Mrs. Delano child and 3 servants, Mr. Glen, Captain Balley, Revd. P. Chamier, Captain L. Baring, Lieutenant Pulgar, Captains McKenzie and Kean and 8 Recruits Ceylon Rifles. Ship *Ann Armstrong*, F, Bradley, from Bombay—Passenger, Captain Gribble.

26—Steamer *Precursor*, H. W. Powell, for Madras and Calcutta—Passengers for Madras and Calcutta as on arrival, and from Galle, Mr. Newman and servant, Mr. Sheperd, Captain Eckley, Captain Estell and servant.

OCTOBER 18—Steamer *Hindostan*, S. Lewis, from Calcutta and Madras—Passengers for Ceylon—Major Green and Mahamed Toniene. Steamer *Braganza*, Thomas Mundy, from Hongkong, Singapore and Penang—Passengers, Count de Nicolay, Count de Blocas, Count Goertz, Captain Foreman, Mr. and Mrs. Delessert, Messrs. Meslier, Hogos, McGregor, Skead, West, Vanderetab, Pereira, Matthison, Dr. O'Neill, Ardaseer Rustanjee, Nesarawan Dobjee, and 7 Malay recruits.

19—H. C. Steamer *Hugh Lindsay*, A. Newman, from Madras—Passengers, Mr. Royston and Miss Elliot.

31—Ship *Duke of Wellington*, R. Marmon, from Mauritius.

NOVEMBER 2—Ship *Dauntless*, H. A. Putt, from London.

16—Steamer *Precursor*, H. W. Powell, from Calcutta and Madras—

Passengers for Ceylon. Messrs. Colvin, Drummond, Jas Mackenzie, T. C. Tullack, H. E. Elptock.

18—Ship *Orestes*, J. Fenwick, from Colombo.

21—Barque *Zoe*, W. R. Steels, from Newport.

DECEMBER 8—Ship *Dauntless*, M. A. Putt. from Aracan.

13—Barque *Princess Royal*, H. Sewell. from Hartlepool. Ship *Earl Balcarres*, Hunt. Chief mate, from China and Singapore—Passengers, Captain Millar, Captain Mittvan, Messrs. Crockett and Allcock and 7 Parsees.

15—Steamer *Braganza*, Thos. Mundy, from Hongkong and Singapore—Passengers, Colonel Farquharson. Capt. Baker and servant, Sergt. Oranse, Messrs Gordon, Sterling, and Lorrain.

16—Ship *Tecumseh*, J. Ingleton, from Colombo.

17—Steamer *Bentinck*, A. Kellock, from Calcutta and Madras—Passengers for Ceylon, Mrs. Harris Mrs. Sulavan and 3 children, Captain Harris, Messrs Machintosh. Sullivan and Wilson and Surkee Husson. Barque *Isabella Thompson*. G. Thomson, from the Cape of Good Hope.

19—Barque *Eliza*, W. Warwick, from Colombo.

22—Barque *Colonel Burney*, J. B. Steinbank, from Colombo—Passengers, Mrs. Stainbank.

24—Barque *Ivanhoe*, Thos. Simson. from Hartlepool.

DEPARTURES FROM GALLE.

JANUARY 4—Ship *Fort William*, R. Methven, for Bombay. Ship *Hindostan*, E. Prescott, for Madras.

9—H. C. Steamer *Tenasserim*, J. P. Wall. for Calcutta—Passengers, Captain Mollons, Messrs Fonche Landeman and Ranford.

13—Ship *Waime Castle*, P. Campbell, for London.

18—Steamer *Hindostan*, R. Moresby for Suez—Passengers for Suez as on arrival: and from Galle, Mr. J. Bowen, Mr. Morris 2 children and servant, Mr. J. Sala, Mr. J. Rodrigues Mr. Fernandes, Mr. Gibson, Mr. Doyle, Revd. Mr. and Mrs. Fanning child and servant.

19—Barque *Lord Wm. Bentinck*, J. Allan, for Madras—Passenger, Mrs. Allan,

26—Ship *Tecumseh*, D. Shaw, for Mauritius.

28—Steamer *Lady Mary Wood*, E. Cooper, for Singapore and China—Passengers, Captain Black, Messrs. A. Brown, Cargell, Scrymgeour, W. G. Reed, Melbourne, Moass, Thorne, Chambley and Campbell and Lieut. Pery. Steamer *Bentinck*, A. Kenlock, for Madras and Calcutta—Passengers for Suez as on arrival and from Galle Mr. Morris and servant, Messrs. Rankin, Anderson, Fybus, H. Reed, Major Stevenson, Mr. Reed and servant, Messrs Rawson, Rathbone, Viegos, Dela Condamine Dorones, Loftus, Arnold, and Arbuthnot and 1 native.

FEBRUARY 13—Barque *Tyrian*, T. Robinson, for London—Passenger, Captain W. Huggup in the late Barque *Fleet*. Barque *Ben Nevis*, J. Nicol, for Colombo—Passenger, Mr. J. Grey.

14—Barque *John Cree*, Thos. Goodsir, for Liverpool.

Digitized by Google

Digitized by Google

MARCH 2—H. M. Steamer *Spiteful*, W. Maitland, for Trincomalie.

3—Steamer *Braganza*, S. Lewis, for Singapore and Hong Kong—Passengers, Captain and Mrs. McDonald and servant, Sir Wm. Norris, Mrs. Norris child and servant, Mr. and Mrs. Gilman and servant, Miss Kipling, Mr. and Mrs. Holland, Mrs. McSwinen, Lieut. Alferez, Lieut. Pedder, Mr. Van Scherpenberg, Messrs H. D. Margisson Rushton and Smith, Padre Probero, Padre Giaconia, Padre Serafino, Padre Valerio, Padre Annibale, Padre Augustino, Padre Renato, Padre Nichola, Padre Ambrosi, 1 Serjeant and 4 Privates C. R. Steamer *Hindostan*, R. Moresby, for Madras and Calcutta—Passengers for Madras and Calcutta as on arrival, from Galle Captain and Mrs. Thompson, 2 children and servant, Dr. and Mrs. St. John Dr. B[illegible]t and servant, Messrs Hudson, Dawson, Braine, Osswald, Scott and Brocas, Captain Marshall, Mr. Mackintosh and Mr. Power.

8—Barque *Carena*, J. Woodmas, for Colombo,

11—Barque *Pearl*, W. Burrows, for Moulmein. Ship *Lord Hungerford*, W. Pigott, for Singapore.

15—Barque *Brunette*, B. B. Cousins, for London.

18—H. F. M. Steamer *Archemedes*, E. Paris, for Colombo—Passengers, Messrs Macdonald, A. de Charles and Lewallie. Steamer *Bentinck*, A. Kellock, for Suez—Passengers for Suez as on arrival and from Galle Captain Babington, Mr. A. B. Scott, Mr. S. Blackhall, Mr. Gaskell, Lt. Col. Cameron, Messrs Clowes, Viales, A. Haddon, and F. Haddon, Lieut. H. Rogers, Hon. Mr. Fortescue, Mr. Mathison and servant, Mr. Fletcher and servant, Mr. Oswald and servant Messrs. Gray, Rowth, Le Gagt, Pitcher, Comstock, Peri, and Witmore, Mrs. Oxley 5 children and servant, Mrs. Purvis child and servant. Mr. Williams, Chevalier Kempareare, Mr. Weezeah, Dr. Philippe, Mr. Kampheaner and one steerage passenger.

30—Steamer *Lady Mary Wood*, C. Evans for Singapore—Passengers, Mr. H. M. Matheson, Mr. Fitzgerald, Mr. L. Escarrio, Major Nunez, His Excellency Senhor Amaral Governor of Maccoa and servant, Lieut. Navarro, Mr. Drummond, 1 Corporal and 2 Privates C. R. Steamer *Precursor*, W. Power, for Madras and Calcutta—Passengers for Madras and Calcutta as on arrival and from Galle Miss Jenkins and servant, Mr Taylor and 2 children, Mr. J. Tawse and servant, Mr. Power, Major Saddler and servant, Mr. Sumner, and Mr. Montiflore.

APRIL 22—Steamer *Victoria*, Banks, for Colombo and Bombay—Passenger, Mr. McPherson.

23—Barque *Caroline*, W. Bell, for Colombo.

28—Steamer *Bentinck*, A. Kellock, for Madras and Calcutta—Passengers for Madras and Calcutta as on arrival and from Galle Mr. Reid, Major Anstruther and servant, Major Burt, Messrs Baddeley and Rosemalecoque, Mr. and Mrs. Felix and Mr. Massey.

30—Schooner *Zoe*, J. Parker, for Bombay.

MAY 13—Ship *Wanderer*, H. Potter, for Madras.

14—Steamer *Precursor*, H. W. Powell, for Suez—Passengers for Suez as on arrival and from Galle, Captain Grant, Messrs T. Withers, Strachan, J. Davis, P. Danvers, J. T. Gilman, D. Spooner, Fryer, Captain McMurdo and Senhor Navarre.

16—Barque *Sharp*, J. C. Mallett, for Colombo—Passengers Mrs. Mallett, Mr. M. Durhill and servant.

30—Steamer *Lady Mary Wood*, C. Evans, for Singapore and China—Passengers, Messrs Winterbotham, Anderson, Wilmot, Dent, J. W. Jones, Modderman, Laroze, Giovanni Batista, Giovanni Evangelisti Vang.

JUNE 15—Steamer *Bentinck*, A. Kellock, for Suez—Passengers for Suez as on arrival and from Galle, Mr. and Mrs. Icery and servant, Mr. and Mrs. Sudy and 3 children, Mrs Reid, Dr. Reid, Mr. Reid, Mr. Higgin, Lieut. R. Bruce, Lieut. H. I. W. Irvis, Captain Maberley, Messrs Cumberlege, Webb, F. Hudson, Lawton, and Finsley, Mr. and Mrs. Pegardo, and 2 servant, Mr. Cameron, Mr. and Mrs. Cramerus, Captain and Mrs. Burnes, Mr. and Mrs. Brown 4 children and 2 servants, Messrs Nairne, Canister and Duran.

JULY 28—Steamer *Lady Mary Wood*, E. Evans, for Singapore and China—Passengers, Count De Blacas, Count De Nicolay, Messrs Whitehead, C. Sanar, B. J. Wesmar, Colomb, Evaralp, Ezekiel Levi, and Lieut. Clement, 1 Serjeant and 2 Privates C. R. Steamer *Bentinck*, A. Kellock, for Madras and Calcutta—Passengers from Galle, Messrs Wm. Knighton and Arthur Heale, 7 European Seamen and 9 natives.

AUGUST 19—Steamer *Precursor*, H. W. Powell, for Suez—Passengers for Suez as on arrival, and from Galle—Revd. P. Guiler, Lieut. Aubarise, Messrs Richardson, Rick, Maia, Fraser Twiss, and Arbuthnot, Lieut. Sorell, Mr. and Mrs. Fisher and 2 servants.

28—Barque *Royal Saxon*, W. Charlsworth, for Calcutta—Passengers, Mr. and Mrs. Lundie and 2 children, Mr. Nixon, Mr. Pierse and Dr. Campbell.

SEPTEMBER 20—Steamer *Bentinck*, A. Kellock, for Suez—Passengers for Suez as on arrival, except Captain Buckle Bengal Artillery who died last night, and from Galle, Mr. and Mrs. Bradley 2 Misses Bradley, Miss Lang and servant, W. D. Leslie Esq Dr. W. D. Bernard, E. R. Power Esq Major Raines, Mr. T. A. Gibb, Captain Ring, Mr. and Mrs. Delano, child and 3 servant, Mr. Glen, Captain Bailey, Revd. P. Chanier, Captain L. Baring Lieutenant Pulgar, Captain McKenzie and Mr. and Mrs. Staples.

26—Steamer *Lady Mary Wood*, C. Evans, for Singapore and China—Passengers, Captain Hill, Captain Siddons, Messrs Bennett, Crampton, Finchamand, and Roe, Major Burn, Captain Gribble, Signor Hoys and servant. Steamer *Precursor*, H. W. Powell, for Madras and Calcutta—Passengers for Madras and Calcutta as on arrival, and from Galle, Mr. Newman and servant, Mr. Shepeid, Captain Eckley, Captain Estell and servant.

OCTOBER 3 Barque *Arabella*, T. Jackson, for Colombo.

19—Steamer *Hindostan*, S. Lewis, for Suez—Passengers from Galle, Messrs Hogos, McGregor, Skead, West, Vandererab, Lambert, J. G. Wenham, Dr. O'Neill, Lieutenant Thring, and Mahomed Buckis.

30—Steamer *Braganza*, Thos. Mundy, for Singapore and China—Passengers, Messrs J. Gray, T. C. Labpart, Abernethy, Russell Walmer, M. Constable, Sword, Anderson, Walker, and Don Oranse.

Digitized by Google

Digitized by Google

NOVEMBER 19—Ship *Fair Alma*, H. Lovett, for Calcutta.
22—Steamer *Sir Charles Forbes*, W. H. Litchfield, for Colombo and Bombay.

DECEMBER 3—Barque *John Adams*, J. Gardner, for Bombay.
6—Steamer *Lady Mary Wood*, E. Evans, for Singapore—Passengers, Dodabhoy Byramjee Esq., Merwange Dadabhoy, Esq., Pestingee Rustingee, Esq., Adurjee Sooporgee Esq., Mr. D. D. Laliacuw 1 native and 4 native servants.
7—Steamer *Hindoostan*, S. Lewis, for Madras and Calcutta—Passengers for Madras & Calcutta as on arrival, and from Galle, Messrs P. Withers, Colvin, & Dram, Revd. Winchester, Captain Weller and servant, Mr. and Mrs. Arbuthnot Miss Thomas and 4 servants, Mr. Compton and servant, Mrs. Huish, Revd. J. de St. A. Piedadi and servant, Mr. G. Ventura, Mrs. Salmond, Mrs. Smith, Mr. Saram, General Van Gagern and servant, Lieut. Le Clercy, Count Van Aersen, and Count de Nicolay. Ship *Bon Accord*, Wm. Buckle, for Bombay—Passenger, Captain Hill.
13—Ship *Orestes*, J. Fenwick, for Colombo.
17—Ship *Earl Balcarres*, R. H. Baker, for Bombay.
18—Steamer *Bentinck*, A. Kellock for Suez—Passengers for Suez as on arrival and from Galle, Mr. & Mrs. Ritchie 2 children and 2 servants. Messrs Mackie, Gordon, & Stering, Colonel Farquharson, Singr. Oranse and Mr. Lorrain.

ARRIVALS AT TRINCOMALIE.

JANUARY 10—Ship *Rotschild*, J. Cornforth from Newport.

FEBRUARY 28—H. M. Steam Vessel *Spiteful*, Wm. Maitland Esq. from Madras.

MARCH 8—H. C. Steamer *Tenasserim*, A. P. Wall Esq. from Point de Galle.
29—H. M. Steam Vessel *Spiteful*, W. Maitland Esq. from Madras.

APRIL 7—H. M. Ship *Iris*, G. R. Mundy, Captain from Malacca.
9—H. M. Ship *Agincourt*, bearing the Flag of His Excellency Rear Admiral Sir Thomas Cochrane, K. C. B. Captain Johnstone, from Singapore.

MAY 7—H. M. Ship *Fox*, Sir H. M. Blackwood, Bart, from Bombay and Calicut.
9—H. M. Sloop *Pilot*, Captain Wilson, from Aden and Maculla.

JULY 9—Steamer *Seaforth*, J. W. Higgs, from Colombo and Point Pedro—Passengers, Colonel Grantham, R. A. Lieutenant and Mrs. Remmett and child, Doctor Braybrooke, 2 Privates R. A. and servants.
25—Ship *City of Poonah*, C. Nelson, from London and Galle—Passengers, Mrs. Whiting and child, Mr. and Mrs. Mairis and child, Doctors Wilson and Reynolds, Samuel and Graham 2 servants.
31—H. M. C. Steamer *Seaforth*, J. W. Higgs Esq. from Point Pedro—Passengers, The Lord Bishop of Colombo and Mrs. Chapman, the Honble the Chief Justice and Mrs. Carr, Col. Grantham, R. A. the Honble A. Buller Esq. the Rev. B. Bayly, Staff Assistant Surgeon G. S. Beatson M. D. —— Templer, Esq. Doctor Gardner, Messrs Vanderstraaten, Loos and Kock and 11 servants. Bark *Whitby*, E. Richardson, from England—Passengers, Mrs. Alldiraks & 2 children and J. Bowler Esq.

AUGUST 6—H. M. Ship *Fox*, Commodore Sir H. Blackwood, Bt. from Madras.
11—H. M. C. Steamer *Seaforth*, J. W. Higgs Esq. from Batticaloa.

SEPTEMBER 29—H. M. Sloop *Pilot*, Capt. Wilson, from Madras.

OCTOBER 19—Barque *Mary*, T. Grant, from Ascension.

NOVEMBER 28—Barque *Tanjore*, W. Brown, from London—Passenger, Joseph Barret Esq.

DECEMBER 9—Arrived H. M. Sloop *Cruizer*, Captain Maclean, from Madras.

DEPARTURES FROM TRINCOMALIE.

FEBRUARY 16—Ship *Arabia*, W. Johnson, for Colombo.
17—Ship *Rotschild*, J. Cornforth, for Madras.

MARCH 7—H. M. Steam Vessel *Spiteful*, Wm. Maitland Esq. for Madras.
12—*Maria Somes*, No. 21 Transport, Wm. King, for England—Passengers, 2 Captains 4 Subalterns, 2 Staff 284 Rank and file, 17 women and 33 children of the 90th L. I.

APRIL 2—H. M. Steam Vessel *Spiteful*, Wm. Maitland Esq. for Moulmein.

JUNE 14—H. M. Ship *Fox*, Commodore Sir H. Blackwood, Bart. for Madras.

JULY 2—H. M. Sloop *Pilot*, Captain Wilson, for Madras.
26—H. M. C. Steamer *Seaforth*, J. W. Higgs Esq. for Point Pedro—Passengers, Col. Grantham R. A.

AUGUST 7—H. M. Ship *Fox*, Commodore Sir H. Blackwood, Bt. for Aden.
9—Brig *Amity*, J. Hodges, for Calcutta—Passenger, Mr. John Mackenzie.

SEPTEMBER 26—H. M. Steam Vessel *Spiteful*, Newland, for Bombay.

OCTOBER 8—H. M. Sloop *Pilot*, Captain Wilson, for Madras and Moulmein.

DECEMBER 13—Bark *Tanjore*, Wm. Brown, for Calcutta—Passenger, Joseph Barrett Esq.

Digitized by Google

Digitized by Google

ANNUAL RETURN of the number of persons Vaccinated in the different Districts in Ceylon from 1st January to 31st December 1845.

Months.	Vaccinated	Discharged	Failed.	Absent
January	4,943	3,373	737	823
February	4,859	3,421	708	730
March	5,114	3,608	678	828
April	4,721	3,346	781	597
May	5,005	3,659	697	649
June	4,666	3,432	619	605
July	5,420	3,857	772	791
August	5,259	3,786	843	630
September	4,957	3,541	729	687
October	5,161	3,553	774	834
November	5,255	3,582	748	925
December	4,880	3,422	647	811
TOTAL	60,243	42,580	8,743	8,920

ABSTRACT of the Number successfully Vaccinated in the different Districts in Ceylon during the Year 1845.

Superintendent.	Districts.	January	February.	March.	April.	May.	June.	July.	August.	September.	October.	November.	December.	Total.
R. Templeton Esq.	Colombo	634	709	734	641	604	549	684	745	735	763	702	756	8,156
	Caltura	299	221	275	273	299	280	319	273	297	261	274	194	3,265
	Negombo	28	44	52	29	29	62	122	68	4	„	18	„	456
	Kaigalle	170	189	197	200	241	293	192	126	142	162	126	160	2,158
	Ruanwelle	106	125	144	150	113	123	144	110	147	141	136	148	1,587
	Ratnapoora	262	206	234	99	182	176	191	164	176	168	158	112	2,128
	Chilaw	67	48	34	76	69	109	53	97	95	93	68	46	975
	Putlam	„	„	„	„	„	„	„	„	26	48	34	43	151
	Kurnegalle	169	98	79	75	83	84	43	37	41	166	269	54	1,218
J. C. Cameron Esq. M. D	Bentotte	79	94	80	78	81	„	92	90	64	72	88	72	910
	Galle	261	225	215	247	218	228	238	218	194	236	184	231	2,755
	Matura	131	108	137	202	161	142	117	175	211	174	175	189	1,922
	Tangalle	57	55	62	82	86	73	87	55	73	93	81	67	871
	Hambantotte	„	„	„	„	„	„	„	„	„	„	21	24	45
T. R. Dyce Esq.	Jaffna	316	377	330	452	442	375	367	372	322	247	185	195	3,880
	Manar	59	66	69	60	45	65	148	53	79	26	80	26	876
	Anarajapoora	91	70	103	44	91	89	61	46	53	76	74	101	899
	Mullitivoo	„	„	„	8	30	39	91	17	9	„	„	„	134
G. S. Beatson Esq. M. D.	Trincomalie	228	207	205	198	232	221	196	166	90	116	146	83	2,078
	Batticallon	295	320	379	434	491	460	512	504	419	365	387	482	5,098
A. Fergusson Esq. M. D.	Kandy	73	197	149	36	83	69	192	330	344	340	329	402	2,544
	Badulla	28	26	48	40	34	21	15	2	„	„	„	„	214
	Matelle	20	36	52	32	17	14	23	8	„	6	27	17	252
	Nuwera Ellia	„	„	„	„	8	„	„	„	„	„	„	„	8
	TOTAL	3,373	3,421	3,608	3,346	3,659	3,432	3,857	3,786	3,541	3,553	3,582	3,422	42,580

Digitized by Google

Digitized by Google

RETURN of cases of CHOLERA that have occurred among the TROOPS and NATIVE Population in the several Districts in CEYLON from 1st January to 31st December

Province.	Station.	Admitted.	Discharged	Died.	Total.	Rema
WESTERN	Colombo Royal Artillery	1	1	„	1	
	— do —78th Regt.	6	2	4	6	
	— do. Fever Hospital	30	3	27	30	
	— do. Private Houses	109	19	90	109	
	Orphan School	1	1	„	1	
NORTH-WESTERN	Kargalle	1	„	1	1	
	Putlam, Ceylon Rifle Regt.	1	„	1	1	
	Kurnegalle	3	„	3	3	
	Puttim	34	4	30	34	
SOUTHERN	Calpentyn	6	„	6	6	
	Galle	1	„	1	1	
NORTHERN	Jaffna, Royal Artillery	1	1	„	1	
	—do.—Ceylon Rifle Regt.	73	23	47	70	
	Jaffna	2,180	827	1,258	2,085	
	Point Pedro	819	310	509	819	
	Manar	491	118	373	491	
	Talemanar	100	45	55	100	
	Sillavetorre	81	25	56	81	
	Anarajapooram	5	3	2	5	
CENTRAL	Kandy	93	29	63	92	
	do.—78th Regt.	7	3	3	6	
	do.—Ceylon Rifle Regt.	1	1	„	1	
	Matelle	56	12	44	56	
	Hindoogalle	1	1	„	1	
	Padapolla	1	1	„	1	
	TOTAL—	4,102	1,429	2,573	4,004	

RETURN of cases of SMALL-POX, MODIFIED SMALL-POX and CHICKEN POX that occurred in CEYLON from 1st January to 31st December 1845.

Province.	Station.	Remained 31st Dec. 1844.				Admitted.				Total.				Discharged.				Died.				Remain	
		Small Pox.	Modified do.	Chicken do.	Total.	Small-pox.	Modified do.	Chicken do.	Total	Small-Pox.	Modified do.	Chicken do.	Total	Small-Pox.	Modified do.	Chicken do.	Total	Small-Pox.	Modified do.	Chicken do.	Total	Small-Pox.	Modified do.
WESTERN	Colombo Ceylon Rifle Regiment	„	„	„	„	„	„	1	1	„	„	1	1	„	„	1	1	„	„	„	„	„	„
	—do.—Female Orphan School	„	„	„	„	„	2	1	3	„	2	1	3	„	„	„	„	„	„	„	„	„	2
	—do— Small Pox Hospital	2	1	1	4	104	7	2	113	106	8	3	117	82	6	3	63	23	„	„	25	29	2
	—do.—within the 4 Gravets	„	„	„	„	67	15	12	94	67	15	12	94	34	14	12	80	7	„	„	7	6	1
	—do—out of — do.	„	„	„	„	26	80	9	125	26	80	9	125	20	67	9	96	12	5	„	17	4	8
	Caltura	„	„	„	„	12	„	7	19	12	„	7	19	8	„	7	15	4	„	„	4	„	„
	Negombo	„	„	„	„	13	„	12	25	13	„	12	25	11	„	12	23	2	„	„	2	„	„
	Kalgalle	„	„	„	„	33	1	7	41	33	1	7	41	13	1	7	21	5	„	„	5	„	„
	Kornegalle	8	„	„	8	45	„	2	47	53	„	2	55	40	„	2	42	12	„	„	12	1	„
	Chilaw	„	„	„	„	20	4	„	24	20	4	„	24	18	4	„	22	2	„	„	2	„	„
NORTH WESTERN	Putlam	„	„	„	„	4	„	2	6	4	„	2	6	2	„	„	2	2	„	„	2	„	„
	Calpentyn	„	„	„	„	29	3	3	35	29	3	3	35	16	„	3	13	8	„	„	8	11	1
	Galle	„	„	„	„	26	6	5	37	26	6	5	37	19	5	5	29	6	„	„	6	1	1
SOUTHERN	Matura	„	„	„	„	23	9	1	33	23	9	1	33	22	9	1	32	1	„	„	1	„	„
	Hambantotte	„	„	„	„	„	2	„	2	„	2	„	2	„	„	2	2	„	„	„	„	„	2
	Trincomalie 9th Regiment	„	„	„	„	„	„	1	1	„	„	1	1	„	„	1	1	„	„	„	„	„	„
EASTERN	——do —— (inhabitants)	„	„	2	2	38	„	2	40	38	„	4	42	31	„	4	35	7	„	„	7	„	„
	Batticaloa	2	„	1	3	746	244	3	993	746	244	3	993	605	210	2	777	146	12	„	158	35	22
	Jaffna	„	„	„	„	6	4	6	16	8	4	7	19	1	„	4	5	„	„	„	„	2	4
	Point Pedro	„	„	„	„	1	„	4	5	1	„	4	5	„	„	4	4	1	„	„	1	„	„
NORTHERN	Manar	„	„	„	„	10	2	11	23	10	2	11	23	7	2	11	20	1	„	„	1	2	1
	Sillavatorre	„	„	„	„	4	1	„	5	4	1	„	5	3	1	„	4	„	„	„	„	1	„
	Anarajapooram	„	„	„	„	12	1	„	13	12	1	„	13	8	1	„	9	4	„	„	4	„	„
	Kandy Ceylon Rifle Regiment	2	1	„	3	14	9	8	31	16	10	8	34	14	10	8	32	2	„	„	2	„	„
	—do.—Gun Lascars	„	„	„	„	„	„	1	1	„	„	1	1	„	„	1	1	„	„	„	„	„	„
CENTRAL	Kandy	13	3	„	16	746	135	26	907	759	138	26	923	466	130	22	616	293	„	„	293	42	8
	Badulla	„	„	„	„	67	10	5	82	67	10	5	82	5	10	5	66	15	„	„	15	1	„
	Matelle	„	„	„	„	97	17	6	120	97	17	6	120	72	16	6	94	23	1	„	24	2	„
	Ambegamowa	„	„	„	„	2	1	„	3	2	1	„	3	1	1	„	3	„	„	„	„	„	„
	Nuwera Ellia	„	„	„	„	1	1	28	30	1	1	28	30	1	1	28	30	„	„	„	„	„	„
	Rambodde	„	„	„	„	13	„	6	19	13	„	6	19	13	„	6	19	„	„	„	„	„	„
		27	5	4	36	2,169	849	173	3,091	2,196	854	177	3,227	1,518	494	171	2,183	538	18	„	556	140	42

Digitized by Google

Digitized by Google

Districts in Ceylon from 1st January to 31st December 1845.

Admitted.	Discharged	Died.	Total.	Remaining.
1	1	„	1	
6	2	4	6	„
30	3	27	30	„
109	19	90	109	„
1	1	„	1	„
1	„	1	1	„
1	„	1	1	„
3	„	3	3	„
34	4	30	34	„
6	„	6	6	„
1	„	1	1	„
1	1	„	1	„
73	23	47	70	3
2,180	827	1,278	2,185	95
819	510	309	819	„
491	118	373	491	„
100	45	55	100	„
81	23	56	81	„
5	3	2	5	„
93	29	63	92	1
7	3	3	6	1
1	1	„	1	„
56	12	44	56	„
1	1	„	1	„
1	1	„	1	„
4,102	1,429	2,573	4,004	100

Ceylon from 1st January to 31st December 1845.

Total	Discharged.				Died.				Remaining.			
	Small-Pox.	Modified do.	Chicken do.	Total	Small-Pox.	Modified do.	Chicken do.	Total	Small-Pox.	Modified do.	Chicken do.	Total.
1	„	„	1	1	„	„	„	„	„	„	„	„
3	„	„	„	„	„	„	„	„	„	2	1	3
117	42	6	3	63	25	„	„	25	29	„	„	29
94	54	14	12	80	7	„	„	7	6	1	„	7
125	20	67	9	96	12	5	„	17	4	8	„	12

DOMESTIC OCCURRENCES.

(From the Colonial Newspapers.)

BIRTHS.

January 1—At Colombo, Mrs. P. E. Vanderstraaten, of a son.
21—At Nuwera Ellia, the wife of Serjeant John Foley, 95th Regt. of a son.
February 7—At Kornegalle, the Lady of J. P. Casie Chetty Esq., of a son.
10—At Colombo, the wife of Mr. A. P. De Silva, of a son.
11—At Colombo, the wife of Mr. C. E. Martensz, of a daughter.
March 1—At Colombo, Mrs. Peter De Silva, of a daughter.
7—At Colombo, the Lady of Henry Carroll Esq., of a daughter.
9—At Colombo, the wife of Mr. E. E. Deckker, of a daughter.
13—At Kandy, Mrs. Keane, of a daughter.
13—At Badolla, Mrs. Allan, of a son.
16—At Colombo, the wife of Mr. W. Herft, of a daughter.
20—At Colombo, the wife of Mr. J. W. Pereira, of a son.
23—At Colombo, Mrs. J. W. Venn of twins a son and a daughter
28—At Galle, Mrs. Millar, of a daughter.
April, 8—At Colombo, the wife of Mr. J. H. Brohier, of a daughter.
11—At Kandy, the wife of Mr. G. P. Adamsz, of a daughter.
17—At Madanpely, Mrs. S. De Lewera, of a son.
24—At Kurnegalle, the wife of Gabriel Perera Esq., of a son.
May, 18—At Colombo, the Lady of E. J. Darley Esq., of a son.
21—At Colombo, the Lady of J. B. H. Bailey Esq. of a son.
22—At Kornegalle, the wife of Mr. W. J. Felsinger, of a son.
26—At Colombo, the wife of Mr. John Wright, of a son.
June 16—At Galle, the Lady of Lieutenant W. C. Vanderspar, C. R. Regt., of a daughter.
20—At Kandy, the Lady of H. C. Bird Esq. C. R. Regt., of a son.
July 6—At Kornegalle, the Lady of E. H. Smedley Esq., of a daughter.
19—At Allegalle, Mrs. J. G. Lear, of a son.
29—At Kornegalle, the wife of Mr. George Loftus, of a son.
30—At Colombo, the Lady of R. C. Clarke Esq., of a son.
August 3—At Colombo, the wife of Mr. G. P. Joseph, of a daughter.
18—At Colombo, the wife of Mr. John Rabot of a son.
25—At Galle, the Lady of T. C. Power Esq. Ceylon Civil Service, of a daughter.
September 6—At Colombo, the wife of Mr. W. H. Watson, of a daughter.
7—At Kurnegalle, the wife of Mr. S. V. Godlieb, of a son.
10—At Colombo, the wife of Major Parke, of a daughter.

Digitized by Google

Digitized by Google

24—At Colombo, the wife of Mr. F. T. De Silva, of a son.
27—At Colombo, the wife of Mr. D. A. De Kretser, of a son.
OCTOBER 15—At Hewahette, Mrs. George Oakley, of a son.
17—At Bokawelle Grange, the Lady of James Swan Esq., of a son.
21—At Uda Bulatgamme, Mrs. W. Wise, of a son.
24—At Kandy, the wife of B. Dodsworth Esq. of a son.
24—At Trincomalie, the Lady of H. Warrington Esq., of a son.
26—At Trincomalie, the wife of Mr. J. G. Buttery, of a daughter.
27—At Colombo, the Lady of F. De Livera Esq., of a son.
29—At Kandy, Mrs. Dunuwille, of a daughter.
NOVEMBER 3—At Putlam, the Lady of J. Caulfield Esq., of a daughter.
6—At Colombo, the wife of Mr. Joseph Hosie, of a daughter.
DECEMBER 3—At Madoolkelle, the wife of A. Reid Esq., of a daughter.
7—At Colombo, the wife of Mr. A. H. Rode, of a daughter.
22—At Galle, the wife of Mr Henry Bogaars, of a son.
31—At Colombo, the Lady of the Revd. J. D. Palm, of a daughter.

MARRIAGES.

JANUARY 15—At Kaigalle, Mr. W. H. Bartholomeusz, to Miss E. C. Vanderwall.
22—At Colombo, Mr. Charles G. Ebert, to Miss Louisa Rudolphina Jonklaas.
FEBRUARY 12—At Colombo, Mr. John Harridge, to Miss Jane Campbell.
16—At Colombo, Mr. W. H Watson, to Miss C. E. Camp.
16—At Kandy, James Alexander Dunuwille, to Sarah Elizabeth eldest daughter of Don Cornelis Jayetilleke Modliar.
MARCH 18—At Colombo, Mr. W. F. Van Cuylenberg, to Miss S. H Wootler.
19—At Colombo, Mr. F. W. Ferdinands, to Mary daughter of Mr. W. Prowett.
APRIL 14—At Galle, A. H. Thompson Esq., to Miss E. Boucher of Galle.
MAY 5—At Galle, J. H. Rabinel Esq., C. C. S. to Anne daughter of the late Edward Larkin Esq.
14—At Kaigalle. G. Perera Samerenaike Jayesinhe Appoohamy, to Dona Leonara Sumerekoon, widow of William Perera Aratchy.
JUNE 2—At Colombo, Robert Rigg Esq., to Mary only daughter of Launcelot James Esq.
29—At Matelle, Mr. Henry Thomas, to Miss Willemina Hesse.
JULY 13—At Colombo, Mr. H. C. Jonklaas, to Miss C. S. De Vos.
AUGUST 8—At Colombo, J Maver Esq., to Elizabeth daughter of — Kent Esq.
20—At Madras, Arthur W. Heale Esq., to Harriet Elizabeth eldest daughter of George Helmore Esq.

29—At Colombo, Mr. Lute Marshall, to Mrs. M. Wynn.
OCTOBER 14—At Colombo, Mr. C. F. Fernando, to Miss A. M. De Zilva.
16—At Colombo, J R. Bell Esq., to Marianne eldest daughter of Lieutenant Robertson.
NOVEMBER 3—At Galle, E. C. Elwall, M. D. to Oreanna eldest daughter of the late R Brook Esq.
7—At Colombo, Henry Skinner Esq. C. R. Regt., to Mary Maria Charlotte eldest daughter of G. M. Parsons Esq.
9—At Jaffna, J. W. De Rooy Esq., to Miss S. C. Krause.
23—At Jaffna, Mr. Abraham Miles, to Miss Selina Achelis.
26—At Colombo, Mr. C. P. Schrenguivel, to Miss Joschna Aurelia de Neys.

DEATHS.

JANUARY 3—At Colombo, Capt. Cosby Warburton late of the Ceylon Rifles.
3—At Colombo, Engelina Carolina, widow of Mr. J. G. Keyser.
18—At Colombo, Mr. P. S. De Waas, Secretary of the District Court of Batticaloa.
20—At Cochin, Mr. John Sebastian Dias Fernandez.
21—At Kurnegale, Clara Mary Frances the Infant daughter of E. H. Smedley Esq.
FEBRUARY 6—At Colombo, Moottoo Swamy.
12—At Kandy, Jane Isabella McEnery.
18—At Chilaw, Henry Caulfield Esq. late a Captain in H. M. Service.
18—At Colombo, Martha Anne, the Infant daughter of W. A. Hanley Esq.
20—At Kandy, Mr. W. F. Jansen.
27—At Kandy, Eliza Ann, second daughter of Lieut. Colonel Philpotts R. E.
MARCH 1—At Ratgamme, the wife of Johannes Mendis Waraeinha Appoohamy.
3—At Belligam, Mr. Robert Craig.
4—At Colombo, Mr. Henry Wilson.
8—At Colombo, Mr. H. P. De Rosayro.
12—At Colombo, Mr. George Reed.
APRIL 2—At Kandy, J. B. G Ehrhardt Esq.
5—At Colombo, Robert Fullerton Esq.
7—At Colombo, Orlando Orr Esq.
24—At Kandy, Charles Delegal Esq.
25—At Jaffna, Mrs. Eliza A. Gambs.
MAY 15—Theodora Susan, Infant daughter of Don Domingo Wijesinhe, Mohandiram.
JUNE 10—At Colombo, Champion, the 3d son of W. Thomson Esq.
10—At Colombo, F. H. Francke Esq.

Digitized by Google

Digitized by Google

JULY 3—At Colombo, Henry Twisleton Ehrhardt Esq.
11—At Colombo, Mr. F. Everest.
14—At Kandy, H. J. Albrecht Esq. head of the Firm of C. D. Parlett & Co.
19—At Colombo, D. A. Maitland Esq.
20—At Kandy, the wife of J. Kennedy Esq.
AUGUST 5—At Colombo, Mr. Thomas Joseph Smith, late Head Master of the Model School of the Colombo Academy.
21—At Colombo, Mr. Richard Godiree.
22—At Colombo, Mr. David Perera Sameresinhe, Modliar.
24—At Colombo, P. B. Fernando Esq. of the firm of P. B. Fernando & son.
28—At Colombo, Mrs. J. T. Prins.
29—At Kandy, A. N. Duncan Esq.
30—At Kandy, Ann wife of Mr. James McEnery.
SEPTEMBER 1—At Colombo, Anne Johanna wife of Mr. L. Van Buuren.
1—At Colombo, Catherine Alexandrina, daughter of Mr. C. A Van Geyzel.
1—At Caltura, Mr. Alexander Matheson.
2—At Colombo, the wife of Mr. J. P. Pave.
6—At Colombo, J. Wardner Gray Esq.
6—At Colombo, the Revd. Jose Freas, Roman Catholic Missionary of Colombo
7—At Colombo, Mr. J. Hesse.
8—At Colombo, Thomas James, son of the late Mr. F. Everest.
9—At Kandy, James Laing Esq.
10—At Colombo, Manuel Morgapah Wannigeratne Esq., Chief Malabar Modliar of the Governor's Gate.
11—At Colombo, Mr. Solomon Ferdinands, head of the firm of S. Ferdinands & son.
12—At Kandy, the widow Mrs. Kennedy.
13—At Kandy, Miss Elizabeth Kennedy.
14—At Colombo, Quarter Master C. Macdonald, C. R. Regt.
16—At Colombo, Mr. John Wootler.
16—At Colombo, Eliza Georgiana O'Rourke.
22—At Kandy, Mr. Don Louis Wijesekere.
23—At Kandy, Anne Isabella, the Infant daughter of Mr. Thos. Hart.
23—At Kurnegalle, the Infant son of J. P. Casie Chetty Esq.
27—At Colombo, Richard William, son of Mr. J. W. Venn.
OCTOBER 8—At Colombo, Mr. Stephen Charles Sansonie.
10—At Colombo, Mr. H. B. Beekkenhoff.
10—At Colombo, the wife of Mr. George Webster.
11—At Colombo, the wife of Mr. J. Hamer.
11—At Galle, Otto Hillefeld Esq. of the firm of Huseke Wattembach & Co. of Bombay & Calcutta.

12—At Calcutta, George Gillanders Esq. of the firm of Gillanders Arbuthnot & Co.
13—At Colombo, Mr. George Webster.
16—At Hewahette, the Infant son of Mr. George Oakley.
20—At Colombo, Mr. A. J. Wouterse.
24—At Colombo, Mr. J. J. Perera, Type Castor attached to the Govt. Printing Office.
26—At Bambergegaba, C. H M. Kelson Esq.
29—At Colombo, F. L. De Haan, 2d son of Mr. E. W. De Haan.
31—At Colombo, Private Thomas Guilmore H. M. 15th Regt.
NOVEMBER 3—At Colombo, Mrs. Petronella Parker, widow of Captain Parker C. Regt.
5—At Colombo, Mr. J. W. Kelaart.
9—At Colombo, Petronella Charlotte, the only daughter of Mr. John Blacker.
10—At Colombo, Mr. Harmanis Daniel Dias.
23—At Colombo, Mrs. S. De Melho, relict of the late Simon De Melho Esq.
30—At Colombo, Mr. C. F. Mottau.
DECEMBER 1—At Colombo, Lieut. Leopold S. C. Fraser of H. M. Ceylon Rifle Regt. and A. D. C. to His Excellency the Governor.
2—At Magomowe in Seven Korles, Dodanwattewane Ratemahatmeya of Heryale Hatpattoo.
3—At Colombo, Alice Maud Mary, daughter of Mr. J. W. Venn.
6—At Colombo, the wife of Mr. A. De Silva of the Government Printing Office.
10—At Kandy, Joseph Montefiore Esq.
11—At Colombo, the wife of Mr. George Vander Heyden of the Govt. Printing Office.
11—At Kandy, Mr. G. W. Thomas.
13—At Colombo, P. G. Hefland Esq.
13—At Colombo, Mr. John Van Langenberg.
17—At Colombo, Luke Vincent, the Infant son of Mr. A. C. Gomes, Modliar.
25—At Colombo, Miss Frederica Catharina Rode.
27—At Jaffna, the widow Mrs. R. Vansanden.
28—At Colombo, Mr. Boyle Brohier.
29—At Negombo, Mr. D. D. Koertsz.
29—At Jaffna, Harriet Frances, wife of S. C. Vanderstraaten Esq. Police Magistrate of Point Pedro.

Digitized by Google

Digitized by Google

APPENDIX.

CONTENTS.

THE DIRECTORY.
PROCLAMATION; COURTS OF REQUESTS AND POLICE COURTS.
POST OFFICE NOTICE.
TRUSTEES OF THE TRINITY CHURCH ST. SEBASTIAN'S—COLOMBO.

Digitized by Google

Digitized by Google

THE DIRECTORY.

(European Residents in Ceylon, not belonging to the Navy or Army.)

Name.	*Place of Abode.*	*Province.*	*Partner in what Firm, if belonging to any.*
Ackland, G.	—	C.	
Acland, H.	—	C.	
Adams,	—	C.	
Adamson, D.	*Cattelowa, Tulpepattoo*	S.	
Adie, R.	—	C.	
Adie, W.	—	C.	
Adley, G. J.	*Kohilewagora, Bentotte*	S.	
Adley, J.	*Kohilewagora, Bentotte*	S.	
Adley, R.	*Kohilewagora, Bentotte*	S.	
Affleck,	—	C.	
Alexander, J. F.	*Cattelowa, Tulpepattoo*	S.	
Allen, A.	*Colombo*	W.	
Allen, A.	*Badulla*	C.	
Allen, Rev. Mr.	—	do.	
Alston,	—	do.	
Anderson,	—	do.	
Anderson, J. T.	*Jaffna*	N.	
Arbuthnot, J.	—	C.	
Armitage, B.	*Galle*	S.	
Armitage, C.	*Badulla*	C.	
Armitage, J.	*Colombo*	W.	Messrs. Armitage Scott & Co.
Askey,	—	C.	
Askey,	—	C.	
Asperne, J.	*Colombo*	W.	
Astell,	—	C.	
Atherton, R.	*Batticaloa*	E.	
Atkinson, J.	*Colombo*	W.	
Auld, T. R.	*Mattegodde, Sulpitty Korle*	do.	
Austin, W.	—	C.	
Bailey, J.	—	W.	
Bailey, Rev. J. B. H.	*Colombo*	W.	
Bailey A.M., Ven. B.	*Colombo*	W.	
Bame,	—	C.	
Barbor, C. J.	—	W.	
Barlow, J.	—	W.	
Barnes,	—	C.	
Barnes, C. E.	*Badulla*	do.	
Barrow,	—	do.	
Barter, Dr.	—	do.	

Digitized by Google

Digitized by Google

Name.	Place of Abode.	Province.	Partner in what Firm, if belonging to any.
Canny, J. M.	Puttam	N.W	
Capper, B.	—	C.	
Capper, J.	Colombo	W.	
Carey, J.	Trincomalie	E.	
Cargill, D. S.			
Cargill, E. W.	Colombo	W.	
Cargill, J.			
Carr, W. O.			
Carroll, H.	Madampolle, Aloolcoor Korle	do.	
Carroll, J.	Colombo	do.	
Carter,	—	C.	
Cathburt, A. A.	Badulla	do.	
Caulfield, J.	Puttam	N.W	
Chandler, N.			
Chapman D. D., Rt. Rev. J.	Colombo	W.	
Charmont, P.	Neyuelle Monkalane, Aloolcoor Korle	do.	
Charter, G.			
Chinner, H.	Colombo	do.	
Clark, F.	Jaffna	N.	
Clark, R. C.	Colombo	W.	
Clark, T.	Masar	N.	
Clark, W.	Colombo	W.	
Clarke, J. L.			
Clarke, W. H.	Bentotte	S.	
Clerk, O.	—	C.	
Clewis, J.	Colombo	W.	
Cockbourne,	—	C.	
Cohen, W.	Colombo	W.	
Colepeper, J. S.			
Collen, J.			
Cook,			
Cooper,			
Cooper, J.	—	C.	
Cornor			
Cotton, J.			
Coxon, H.			
Crubbe, G.	Colombo	W.	
Crafer, J.	Galle	S.	
Crank, W. H.	Colombo	W	
Craven, T.	Trincomalie	E.	
Crewell, G.	Marsenne, Ratnapoora	W.	
Crichton, J.	Hambantotte	S.	
Cripps, G. H.	Dangedera, Galle	do.	
Crosbie, G.	Aniacande	W.	
Crosier, J.	Colombo	do.	

Name.	Place of Abode.	Province.	Partner in what Firm, if belonging to any.
Barton, W.	Matura	S.	
Baston,	—	C.	
Bell, J. R.	Colombo	W.	
Bessell, H.			
Bibby, R.	Parredoowa, Matura	S.	
Bird, L.	—	C.	
Black, J.	Galle	S.	
Blackhall,			
Blackmore, F.	—	C.	
Blaney, J. M.			
Blaney, P. M.	Kornegalle	N.W	
Bouke, Revd. B.	Colombo	W.	
Bogue, G.	Badulla	C.	
Bogue, J. M.			
Bond,	—	do.	
Boucher, J.	Cumbalwelle, Galle	S.	
Boyd,	Morette, Four Korles	W.	
Brand, J.	Colombo	do.	
Braybrooke, J. F. G.			
Bridgnell, Rev. W.	Galle	S.	
Brodie,	—	C.	
Brodie, A. O.	Puttam	N.W	
Brodie, W. C.	Colombo	W.	
Brook, G. E.	Tangalle	S.	
Brooke, R.	Galle	do.	
Brooke, R.	Jaffna	N.	
Buckham,	—	C.	
Buller, A.	Colombo	W.	
Buller, C. R.	—	C.	
Burleigh, V.	Jaffna	N.	
Burrell, C. H.	Wellisere	W.	
Burrell, H.	Kaderane	do.	
Burrows, E. H.	Colombo	do.	
Butcher, L. J.	Hapowelle, Ratnapoora	do.	
Butler,	—	C.	
Butten, A.	Badulla	do.	
Byles, J.	Jaffna	N.	
Byrne, H.			
Caldwell, E. C.	Colombo	W.	
Cameron,	—	C.	
Cameron, J.			
Cameron, J.	Nuwera Ellia	do.	
Campbell,	—	do.	
Campbell, D.	Colombo	W	
Campbell, F. H.	Ballepittymoderah	S.	
Campbell, P.	Kattocande, Aloolcoor Korle	W.	
Campbell, W.			

Digitized by Google

Digitized by Google

Name.	Place of Abode.	Province.	Partner in what Firm, if belonging to any.
Cunningham, D.	Wilpette, Matura	S.	
Dale, E.	Badulla	C.	
Daly, W.			
Dalziel, J.			
Darley, E. J.	Colombo	W.	
Davey M. D., J. G.			
Davidson,			
Davidson,			
Davidson,	—	C.	
Davidson,			
Davidson, A.			
Davidson, A.	Nuwera Ellia	do.	
Davidson, D.	Colombo	W.	
Davidson, H.	—	C.	
Davis, Revd. J.	Colombo	W.	
Dawney, R.	—	C.	
Dawson, R.	Colombo	W.	
Dawson, Revd.			
Delatre,	—	C.	
Dick, F. L.	Negombo	W.	
Dickson, P.	Point Pedro	N.	
Dickson, T.	Colombo	W.	
Dixon, C.	Batticaloa	E.	
Dodsworth, B.			
Domett,	—	C.	
Domett, W. C.	Kornegalle	N.W	
Donaldson,			
Douglas, R.	—	C.	
Dowdall, J. B.			
Downey, R.	Kornegalle	N.W	
Doyle, C. M.	Colombo	W.	
Drummond, J. S.	Batticaloa	E.	
Duff,	—	C.	
Duff, G. S.	Colombo	W.	
Duncan,			
Duncan, Dr.	—	C.	
Duncan, G.			
Dundas,			
Dunlop, J. R.	Eyakateke	N.	
Dyke, P. A.	Jaffna	do.	
Eager, E. R.			
Eager, H. R.	—	C.	
Elliott,			
Elliott, C.	Colombo	W.	
Elwall, E. C.	Galle	S.	
Estern, N. J. D.	Colombo	W.	
Evans,			
Evans,	—	C.	
Falconer, J.			

Name.	Place of Abode.	Province.	Partner in what Firm, if belonging to any.
Falconer, J.	Batticaloa	E.	
Farquhar, L. A.	Colombo	W.	
Farrance, R.			
Feddes, R. A. W.	Badulla	C.	
Fell, A.	—	do.	
Ferguson, A. M.	Colombo	W.	
Ferguson, W.	Jaffna	N.	
Fisher,	—	C.	
Fisher, W.	Nuwera Ellia	do.	
Fletcher, H			
Forbes,	—	do.	
Forbes, W. G.	Chilaw	N.W	
Ford, H. A.	Anooradhapoora	N.	
Fortescue, Hon. D.F.			
Francis, E.	—	C.	
Francis, G.			
Francis, R.	Cumbalwelle, Galle	S.	
Francis, W.	—	C.	
Fraser, G.	Caltura	W.	
Fraser, H.	—	do.	
Fraser, J.			
Freckleton, T.	—	C.	
Fulton,			
Gardner F. L. S., G.			
Gay, J.	Parredoowa, Matura	S.	
Gerard, R. D.	—	C.	
Gibson, S.	Kornegalle	N.W	
Gibson, T. L.	Badulla	C.	
Gibson, W. C.	Colombo	W.	
Gillings, Revd. J.	Trincomalie	E.	
Gogerly, Revd. D. J.	Colombo	W.	
Gordon,	—	C.	
Gordon, T.	Plopalle	N.	
Gordon, W.	—	C.	
Gore, A. F.	Colombo	W.	
Gortsz, F. L. A.			
Gottelur,	Neywelle, Cina Korle	do.	
Grace, A.	Colombo	do.	
Grace, E.	Galle	S.	
Graham, G.	Badulla	C.	
Gray, W. H.	—	do.	
Green, G.	Colombo	W.	
Green, W.			
Greentree,	—	C.	
Greenwood, Revd. C.	Baddegam, Galle	S.	
Grey, J.	Colombo	W.	
Gunn,	—	C.	
Gunn, G.	Hirembora, Galle	S.	

Digitized by Google

Digitized by Google

Name,	Place of Abode.	Province.	Partner in what Firm, if belonging to any.
Gygax, R.	Colombo	W.	
Hadden, C.	—	C.	
Hadden, F.	—	C.	
Halliley, W. H.	Colombo	W.	
Halloran, J. O.	Colombo	W.	
Hancock,	Badulla	C.	
Hanna, S.	—	do.	
Hardy, Revd. R. L.	Negombo	W.	
Hardy, T.	Tanmakeny	N.	
Harley, J.	Wilpette, Matura	S.	
Harrington,	—	C.	
Harris, H.	Madampelle	W.	
Harris, W.	Bentotte	S.	
Hart,	—	C.	
Haskin, R.	Dangedera, Galle	S.	
Haslam A. B., Revd. J. F.	Cottah	W.	
Hawke, J.	Neywelle, Cina Korle	do.	
Hereef, S.	Nuwera Ellia	C.	
Heriot, J. A.	Hambantotte	S.	
Hicks, W. F.	—	C.	
Higgs, J.	Trincomalie	E.	
Hine, J.	Dangedera, Galle	S.	
Hogg, J.	Colombo	W.	
Holderness, W.	Batticaloa	E.	
Hood,	—	C.	
Horsford, Revd. J. P.	Colombo	W.	
Howie,	—	C.	
Hume, J. A.	Cattelowa, Talpepattoo	S.	
Humphrey, F.	Colombo	W.	
Hutton, G. R.	Badulla	C.	
Hutton, L.	Neywelle, Cina Korle	W.	
Imray, R.	Badulla	C.	
Ingelow, G. K.	Colombo	W.	
Jackson, E. P.	Colombo	W.	
Jackson, H.	Dolepotagedere, Alootcoor Korle	do.	
Jackson, J.	Dolgalle, Four Korles	do.	
Jeffrey,	Nuwera Ellia	C.	
Jillwood,	—	do.	
Johnston, J.	Kornegalle	NW.	
Jolly, J. K.	—	C.	
Jones,	—	C.	
Jones, D.	—	C.	
Kean,	—	C.	
Kein, A.	Lepolagalle, Four Korles	W.	
Keir, J. L.	Colombo	do.	
Keir, L.	Colombo	do.	

Name.	Place of Abode.	Province.	Partner in what Firm, if belonging to any.
Kellar, M.	Badulla	C.	
Kellar, W.	Badulla	C.	
Kelson, C. M.	Badulla	C.	
Kelson, F.	Badulla	C.	
Kennedy,	—	do.	
Kershaw, D.	—	do.	
Kersteman, J. B.	Jaffna	N.	
Kessen A.B., Revd. A.	Colombo	W.	
Kidd,	Orakande, Four Korles	do.	
Kooper, B. F.	—	C.	
Kydd, J.	Colombo	W.	
Lakeman,	—	C.	
Lambe,	—	do.	
Lambe, F.	Colombo	W.	
Lambe Jr.,	—	C.	
Lambert, J.	—	C.	
Lambert, J. J.	—	C.	
Lamond, W.	Colombo	W.	
Lancaster, W. K.	Colombo	W.	
Lang,	Hunogahakande, Four Korles	do.	
Langslow, R.	Galle	S.	
Lavalliere, T.	Colombo	W.	
Lawson,	Nuwera Ellia	C.	
Lawson,	Nuwera Ellia	C.	
Layard, C. P.	Trincomalie	E.	
Layard, E. L.	Colombo	W.	
Layard, F.	Colombo	W.	
Layard, H. L.	Colombo	W.	
Leach,	—	C.	
Lear,	—	C.	
Lee, G.	Colombo	W.	
Lemarchand, M. J.	Colombo	W.	
Lewis, F.	Bambrawe, Medde Korle	do.	
Lewis, R. E.	Bambrawe, Medde Korle	do.	
Lewis, Revd. P. C. B.	Colombo	do.	
Lewis, W. E.	Colombo	do.	
Lier, S.	—	C.	
Lindsay, D. B.	—	C.	
Lindsay, G. W.	Kaitocande, Alootcoor Korle	W.	
Lindsay, M.	—	C.	
Lister, S.	Colombo	W.	
Little, J. W.	—	C.	
Llewellyn, J.	—	C.	
Lovekin, Revd.	—	C.	
Lyall,	—	C.	

Digitized by Google

Digitized by Google

Name.	Place of Abode.	Province.	Partner in what Firm, if belonging to any.
McCarty,	— — —	C.	
McCulloch,	— — —	C.	
McCulloch, E.	Jaffna — —	N.	
McDonald,	— — —	C.	
Macdonald, D.	Nuwera Ellia —	do.	
Macdowall, D.	Nawinapalowa, Raygam Korle —	W.	
McFarlane, W.	— — —	C.	
MacGoune, R. A.	— — —	C.	
Mackay, H.	— — —	C.	
Mackellar, G. A.	Colombo — —	W.	
Mackellar, R.	Colombo — —	W.	
Mackenzie, K.	Anooraadhapoora —	N.	
Mackwood, F.	Colombo — —	W.	
Mackwood, W.	Colombo — —	W.	
Mactavish, D. C.	Kaduganawe — —	do.	
Macvicar D.D., Revd. J. G.	Mount Lavinia —	do.	
Marcus, G.	Kalupane, Raygam Korle	do	
Marshall, Dr.	— — — —	C.	
Mavor, J.	Wallewile, Navedun Korle —	W.	
May, L.	Wallewile, Navedun Korle —	W.	
Meaden, W. J.	— — — —	C.	
Mercer, G. R.	Badulla — —	do.	
Merchinan,	Koshinmitte, Alootcoor Korle —	W.	
Middleton, J. E.	Colombo — —	do.	
Millar, H.	Trincomalie — —	E.	
Millar, J.	Galle — —	S.	
Miller, J.	Colombo — —	W.	
Miller, W. C.	Badulla — —	C.	
Mitchell, D.	Springwood, Atakalan Korle	W.	
Mitford, E. L.	Kaigalle — —	do.	
Mogg, G.	Galle — —	S.	
Moir, W.	— — —	C.	
Moore, J. H.	Colombo — —	W.	
Mooyaart, J. N.	Galle — —	S.	
Mooyaart A. B., Revd E.	Galle — —	S.	
Morphew, J.	— — —	C.	
Morris, W.	Kornegalle — —	N.W	
Napier, J. A.	Colombo — —	W.	
Nelson, J. B.	Colombo — —	W.	
Nelson, J. B.	Colombo — —	W.	
Ness, J.	Colombo — —	W.	
Nichol,	— — —	C.	
Nimhouse, T.	Cattelowa, Talpepattoo	S.	
Norris, F. B.	Colombo — —	W.	

Name.	Place of abode.	Province.	Partner in what Firm, if belonging to any.
Northmore, J.	Colombo — —	W.	
Northway, J.	— — —	C.	
Northway, S.	— — —	C.	
Oakley, W.	— — —	C.	
O'Brien,	— — —	C.	
O'Brien, C. D.	Batticaloa — —	E.	
Ogilvie, W.	Mattegodde, Salpitty Korle —	W.	
O'Grady, H.E.	Batticaloa — —	E.	
O'Grady, W.	Anooraadhapoora —	N.	
Olwie, J.	Badulla — —	C.	
O'Neill, Revd. J.	Nalloor — —	N.	
Orr, A.	Gonettegodde, Galle —	S.	
Palm, Revd. J. D.	Colombo — —	W.	
Palmer, G.	Cattelowa, Talpepattoo	S.	
Pannerson, C.	Cattelowa, Talpepattoo	S.	
Parasen,	— — — —	C.	
Pargiter, Revd. R.	Jaffna — —	N.	
Park, G. H.	Parredoowa, Matura —	S.	
Parker,	— — — —	C.	
Parsons, G. M.	Colombo — —	W.	
Parsons, J.	— — —	C.	
Pate,	— — —	C.	
Percival, Revd P.	Jaffna — —	N.	
Peter, N.	Nuwera Ellia —	C.	
Peterkin,	— — —	do.	
Peterkin,	— — —	do.	
Phillips, R. L.	Colombo — —	W.	
Pitts,	— — — —	C.	
Pole, H.	Melletiroe — —	N.	
Power, T. C.	Ratnapoora — —	W.	
Preston, W. S.	Colombo — —	do.	
Price, F.	Manar — —	N.	
Price, J.	Jaffna — —	do.	
Quintom, D.	Jaffna — —	do.	
Reddie,	Nuwera Ellia —	C.	
Redman, G. C.	Galle — —	S.	
Reid,	— — —	C.	
Reid, A.	— — —	C.	
Reid, W.	Morette, Four Korles —	W.	
Renaud, Revd.	— — —	C.	
Renie, J.	— — —	W.	
Reynolds, G. N.	— — —	W.	
Richardsby, C.	Mahare — —	do.	
Richmond,	Nuwera Ellia —	C.	
Ried, G.	— — —	do.	
Ried, H. W.	— — —	do.	

Digitized by Google

Digitized by Google

Name.	Place of Abode.	Province	Partner in what Firm, if belonging to any.
Robertson, A.	— — —	C.	
Robertson, L. D.B.	Colombo —	W.	
Robertson, P.	Galle —	S.	
Robertson, W.	Lepolagalle, Four Korles	W.	
Robertson, W. N.	Colombo —	do.	
Romer, A.	— —	C.	
Rose. J.	Colombo —	W.	
Rositter, J.	Galle —	S.	
Ross, J. M.			
Rudd, H.	— — —	C.	
Rudd, W.			
Ryder, W. D.			
Saunders, F.	Colombo —	W.	
Schroder, C. A.			
Scott,	— —	C.	
Scott, A. N.	Kornegalle —	N.W	
Scott, J.			
Scott, J. A.	Colombo —	W.	
Segar, D.			
Selby, H. C.			
Sennott,	Nuwera Ellia —	C.	
Shand, C.	Springwood, Atakalan Korle —	W.	
Shand, J. R.	Nuwera Ellia —	C.	
Shand, T. L. R.	Springwood, Atakalan Korle —	W.	
Shand, W. W.	Badulla —	C.	
Shepherd, G.	Colombo —	W.	
Sim, J.	Koendurugalle, Navedun Korle	do.	
Sim, W.	— —	C.	
Simms, W. H.			
Simpson,	Colombo —	W.	
Simpson, J. P.			
Sims, W.	— —	C.	
Skues, M.	Jaffna —	N.	
Sletcher,	— —	C.	
Smedley, E. H.	Kornegalle —	N.W	
Smith,	— —	C.	
Smith, E. K.	Masar —	N.	
Smith, J.	Colombo —	W.	
Somerset, R. H. F.			
Sonnenkalb, H.	Cudamuktelane, Galle —	S.	
Sortain, J. C.	Badulla —	C.	
Spain, J.	Colombo —	W.	
Spalding, P.	Dalupotegedere, Alootcoor Korle	do.	

Name.	Place of Abode.	Province	Partner in what Firm, if belonging to any.
Spalding, W. R.	Batteconde, Alootcoor Korle —	W.	
Sproule, W. B.	Colombo —	do.	
Stacy, C. T.	Badulla —	C.	
Stanbank, W.	Morette, Four Korles	W.	
Stanton, F. W.	Colombo —	do.	
Stark, J. —	Kaderane —	do.	
Steaven, J.			
Stephen,	Galle —	S.	
Stewart, A.			
Stewart, G.	Colombo —	W.	
Stewart, H.			
Stott, Revd. R.	Batticaloa —	E.	
Stranbe, F.	Colombo —	W.	
Stuart, U.			
Swan, A.	— —	C.	
Swan, J.			
Swan, R. D.			
Tait, J.	Colombo —	W.	
Talbot, Hon. G. C.	Matura —	S.	
Tatham, R.			
Taylor,	— —	C.	
Taylor,			
Taylor, Revd. F. W.	Cottah —	W.	
Taylor, W. S.	Batticaloa —	E.	
Temple, C.			
Templer, F.	Colombo —	W	
Templer, F. J.			
Templer, H.	Jaffna —	N.	
Tennent K. C. S., Sir J. E.	Colombo —	W.	
Them. R.	— —	C.	
Thompson, J.	Galle —	S.	
Thompson, T.	Colombo —	W.	
Thompson, T. W.	Kornegalle —	N.W	
Thompson, W.			
Thompson, W.	Colombo —	W.	
Thompson, W.	Wellewatte, Salpity Korle —	do.	
Thomson, H.	Badulla —	C.	
Thwaites, J.	Colombo —	W.	
Tindal,	— —	C.	
Tomblin, B.	Galle —	S.	
Torrance, P.	Colombo —	W.	
Townsend,	— —	C.	
Trimnell, Rev. F. W.	Cottah —	W.	
Turner, J.			
Turner, W.	— —	C.	

Digitized by Google

Digitized by Google

Name.	Place of Abode.	Province.	Partner in what Firm, if belonging to any.
Twynam, T. H.	Galle	S.	
Twynam, W. C.	Puttam	N.W.	
Tytler,			
Ule,			
Urquhart,	— — —	C.	
Vandestre,			
Venn, J. W.	Colombo	W.	
Viner, T.	Galle	S.	
Viscarde,			
Von Dadelszen, Revd. H. H.			
Walker,	— — —	C.	
Walker, A.			
Walker, C. P.	Ratnapoora	W.	
Walker, J.	Colombo	do.	
Walker, J.	Kalopane, Raygam Korle	do.	
Wallace, J.	Batticaloa	E.	
Wallbeoff, F. H.	Ratnapoora	W.	
Walters, W. H.	Badulla	C.	
Waring, E. S.	— —	do.	
Warkass, J.	Denepittiye, Matura	S.	
Warney, J.	Colombo	W.	
Waters, J.	Parredoua, Matura	S.	
Watson,			
Watt, D.	— — —	C.	
Whitehouse, E. S.	Nagamale	N.	
Whiting, W. H.	Trincomalie	E.	
Williams, Revd. E.	Jaffna	N.	
Williamson, A.	Kalopane, Raygam Korle	W.	
Williamson, G.	Bombay, ditto	do.	
Willice, A.	— —	C.	
Willisford, F. L.	Colombo	W.	
Wilson, A.	Galle	S.	
Wilson, C.	Badulla	C.	
Wilson, D.			
Wilson, D.	Colombo —	W.	
Wilson, J.			
Wilson, R.	Ginnemullegaha, Galle	S.	
Winter, G.			
Winter, J.	Mirmaduma, ditto	do.	
Winter, W.			
Wise, A.	Colombo —	W.	
Wise, W.	— —	C.	
Withers, J.			
Wodehouse, P. E.	Colombo —	W.	
Wood, E. J.	Jaffna —	N.	

Name.	Place of Abode.	Province.	Partner in what Firm, if belonging to any.
Worms, B.	— — —	C.	
Worms, J. B.	Colombo —	W.	
Worms, M.	— — —	C.	
Worms, M. B.			
Wright, G.	Colombo —	W.	
Wright, J.	— — —	C.	
Wright, J.	Trincomalie —	E.	
Young,	— — —	C.	
Young, J. D.			
Young, W.	Tirmal, Navedan Korle	W.	

Digitized by Google

Digitized by Google

In the name of Her Majesty VICTORIA, of the United Kingdom of Great Britain and Ireland, Queen, Defender of the Faith.

PROCLAMATION.

By His Excellency Lieutenant General Sir COLIN CAMPBELL, *Knight Commander of the Most Honorable Military Order of the Bath, Governor and Commander in Chief in and over the British Settlements and Territories in the Island of Ceylon with the Dependencies thereof.*

C. CAMPBELL.

WHEREAS by an Ordinance No. 10 of 1843 entitled "An Ordinance for the Establishment of Courts of Inferior Civil Jurisdiction to be called Courts of Requests;" it was enacted that it shall be lawful for the Governor for the time being by any Proclamation or Proclamations to be by him for that purpose from time to time issued to establish Courts of Inferior Civil Jurisdiction which shall be called Courts of Requests and shall exercise Jurisdiction and be holden within such limits as the said Governor in such Proclamation or Proclamations shall appoint, and to revoke alter and amend any such Proclamation or Proclamations as occasion may require.

And whereas by a certain other Ordinance No. 11 of 1843 it was enacted that it shall be lawful for theGovernor of the said Island with the advice of the Executive Council by any Proclamation or Proclamations to be by him for that purpose issued to establish from time to time Courts of Inferior Criminal Jurisdiction to be called Police Courts which shall be holden and shall exercise Jurisdiction within such limits as shall be specified and defined in such Proclamation or Proclamations and from time to time to revoke alter and amend any such Proclamation or Proclamations as occasion may require. And the said Court so established shall be Courts of Record.

And whereas by a Proclamation bearing date the first day of October One Thousand Eight Hundred and Forty-five we did among other things direct and appoint that the Courts of Requests and Police Courts of Kandy and of Kurnegalle should be established and should be holden and should exercise jurisdiction as therein set forth and it has become expedient to amend the said Proclamation in so far as the same relates to the said Courts of Kandy and Kurnegalle.

Now therefore with the advice of our Executive Council we do hereby proclaim and direct that Courts of Requests and Police Courts shall be established under the names of the Court of Requests and Police Court of Avishawelle and of the Court of Requests and Police Court of Madawalatenne and Kurnegalle.

And we do further direct and appoint that the said Courts of Kandy and Kurnegalle and of Avishawelle and Madawalatenne and Kurnegalle shall, respectively be holden and exercise jurisdiction

within and over the Districts or Limits set opposite to their names, any thing in the said Proclamation of the First day of October One Thousand Eight Hundred and Forty-five to the contrary notwithstanding.

The Court of Requests and The Police Court	of Kandy.....	The District of Kandy, except Tumpane and Harasiapattoo.
The Court of Requests and The Police Court	of Kurnegalle.....	The District of Kurnegalle, except the portions attached to the Court of Madawalatenne and Kurnegalle.
The Court of Requests and The Police Court	of Avishawelle	The Three Korles and Lower Bulatgamme. The Kurowitte Korle of Saffragam. The Oedoegaha Pattoo of the Cina Corle so much of the Gangebodde Pattoo of the Cina Corle as is situated East of the Road from Hangwelle to Attenegalle and the Oedoegahapattoo of the Hewagam Corle.
The Court of Requests and The Police Court	of Madawalatenne and Kurnegalle.	Tumpane. Harasiapattoo and the Madura. Wegodde. Hewawisse, Gandahwa and Gannasaye Korles of the Seven Korles.

And we do further direct and appoint, that the Districts within which it is herein before directed and appointed that the Courts of Requests and Police Courts hereby established shall be holden and shall exercise jurisdiction respectively, shall be such and the same Districts as by any Proclamation for the subdivision of the several Circuits into Districts may be declared and appointed.

Given at Colombo, in the said Island of Ceylon this Twenty-fourth day of December in the year of Our Lord One Thousand Eight Hundred and Forty-six.

By His Excellency's Command,

J. EMERSON TENNENT,
Col. Secy.

GOD SAVE THE QUEEN!

Digitized by Google

Digitized by Google

GENERAL POST OFFICE,
Colombo, 7th December 1846.

THE subjoined copy of a letter from the Secretary to the General Post Office, Loudon, is published for general information.

GEORGE LEE,
P. M. Genl.

CIRCULAR

"GENERAL POST OFFICE,

"SIR, *London, 30th September* 1846.

"Much inconvenience and delay being frequently experienced, in consequence of parties residing in the British Colonies and other parts abroad (who may have occasion to complain of undue detention of their letters, or of such letters, being charged with a higher amount of postage then that to which they are liable,) omitting to forward to this office, with their complaints, the covers of the letters so delayed or, overcharged; the Postmaster General is pleased to request that whenever application is previously made to you on the subject, (and in all cases when you have an opportunity of recommending the proper course to be pursued,) you will point out how important it is that the covers should invariably be transmitted: as much time will then be saved in investigating the complaint, and material assistance will be afforded to this department in ascertaining where the error has occurred.

I am, Sir, &c. &c.

To W. L. MAHERLY,"

GEORGE LEE, Esq.

&c. &c. &c. Ceylon.

—o—

TRUSTEES OF TRINITY CHURCH—ST. SEBASTIANS.

COLOMBO

Hon. Justice TEMPLE—*Bishop's nomination.*
H. L. LAYARD, Esq.
Major SKINNER,
JAS. STEWART, Esq. } *Subscribers' nomination.*

Digitized by Google

Digitized by Google

Digitized by Google

Digitized by Google

Digitized by Google

STANFORD UNIVERSITY LIBRARIES

Digitized by Google

315.48
C425
1847

DATE DUE

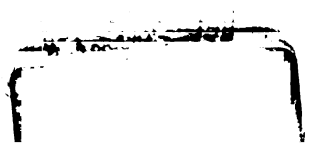

Digitized by Google

Digitized by Google